

Halloween Carnival Is Success At Cove Creek High School; Other News

Friday night was a period of fun, excitement and thrills as Cove Creek held its annual Halloween Carnival. The feature booths included bingo, dart throwing, basketball throwing, fishing, weight guessing, horseshoe pitching and horror house.

The door prize, a blanket, was won by Hilda Thomas. Sandy Hodges won the rifle; Linda Church, the girl's watch; Jeanette Byrd, boy's watch.

First prize in the Talent Show went to Donna Townsend and Joe Shore for a Charleston dance; Becky Wilson and Jerry Wallace won second place singing a duet; third place went to the "Clowns."

The evening was climaxed by the presentation of the Harvest Festival court and crowning of the king and queen. The court consisted of Marie Baird, Kay Trivette, Carolyn Reece, David Thomas, Jerry Wallace, and James Baird. Kay and James were crowned Harvest Queen and King by the Principal, Carl Fidler.

Class Beauties

Each of the classes have elected their four class beauties. Pictures of these beauties will be sent to either Andy Griffith or Tennessee Ernie Ford who will select the most attractive girl from each group. Senior beauties are Betty Smith, Hilda Thomas, Betty Norris, and Ann Vannoy. Beauties from the junior class are Linda Church, Tommie Vannoy, Linda Donnelly, and Sandra Hodges. Selected from the sophomore class are Carolyn Reece, Becky Wilson, Janice Aldridge, and Joyce Church. The freshman class chose Karen Anderson, Brenda Storie, Judy Matheson, and Linda Brown.

The Student Council of Cove Creek High School met and selected the Recreation Committee. This committee is in charge of sock hops, recreation during lunch hour and other various

types of recreation throughout the school. The committee consists of Jeanne Banner, Becky Wilson, Merle Isaacs, Ann Vannoy, Linda Donnelly, Mary Jo Bingham, Lois Greene, Joan Shore, Ann Yates, Les Marich, Freddy Henson, Cliff Elder, with Sandra Snyder serving as chairman; Steve Yates, co-chairman; and Phyllis Yates, reporter.

As a part of its function, the committee is planning a sock hop on Friday night, November 1, for the student body.

Distinction List

Requirements for making the Distinction List have varied from last year. It now takes 17 points: A-4, B-3, C-2, D-1. Those students making it for their first six weeks are:

Seniors: Gary Anderson, Kenneth Combs, Mary Ellen Byrd, Lois Greene, Carole Hayes, Mary Frances Deal, Nora Mae Hicks, Mildred Reece, Linda Rominger, Sandra Snyder, Leville Townsend, Ann Vannoy, Linda Welch, Christine Whitley, and Steve Yates.

Juniors: Mary Jo Bingham, Barbara Combs, Judy Cook, Betty Jean Cornette, Linda Donnelly, Mary Ann Greer, Sandra Hodges, Gail Minton, Elaine Triplett, Kay Trivette, Tommie Vannoy, Judy Wilson, and Pat Yates.

Sophomores: Pauline Baird, Carolyn Davis, Diane Fraley, Mary Glenn, Greg Mast, Barbara Perry, Rebecca Wilson, Carolyn Reece, Homer Shore, Jr., and Janie Shipley.

Freshmen: Sue Baird, Linda Brown, Audrey Byrd, Ronnie Christenbury, Melissa Combs, Janice Fox, Barbara Hagaman, Terry Combs, Judy Pennell, Wanda Presnell, Betty Skull, Brenda Storie, and Mary Vannoy.

Shipley and Kent Adams were elected Most Cooperative.

Superlatives for the freshman class were Mary Vannoy and Freddie Hatley as Most Typical; Karen Anderson and Joe Shore, Most Talented.

FFA Trip to Fair

On Friday, eighteen members of the FFA Chapter of Cove Creek High School made their annual trip to the State Fair in Raleigh. The group was accompanied by R. G. Shipley, Chapter Advisor and Freddie Yates, a former student. Boys who went were Charles Church, Phil Wilson, Bobby Shipley, Don Richardson, Jim Moretz, Jerry Wallace, Gary Fox, Jerry Canter, Gary Cook, Charles Cook, Perry Hicks, Larry Isenhour, Hughie Johnson, Gary McGuire, Hubert Townsend, Henry Trivette, Johnny Wheeler, and Jimmy Ward.

Freshmen Elect Officers

On Friday, October 25, the freshman class met and elected their officers for the coming year. Freddie Hatley was chosen President; Vice-President, Billy Combs; Secretary, Glenda Harmon; Treasurer, Judy Matheson; Reporter, Ann Yates.

Mrs. Grace Mast and Mrs. Joyce Davis were elected as the sponsors.

Dr. Michal At Sparta Meeting

Dr. Mary Michal, local Health Director, attended the Alleghany-Ashe Medical Society meeting October 25 in Sparta. Dr. Thomas R. Nichols of Morganton, chairman of the Chronic Disease Committee of the Medical Society of the State of North Carolina, was guest speaker. Dr. Michal presented Dr. Nichols to the group.

The Chronic Disease Program in which our district has received a grant since October 1, 1962, is proving that we can not only improve the physical condition of the chronically ill, but can make life more worth living for them and their families.

Those who find it difficult to get down to work in the summer usually find it difficult to get down to work in spring autumn and fall, too.

Monuments - Markers - Mausoleums
Get The Best - For Less - From A Manufacturer
BARNEY S. HAMPTON
At Reins-Sturdivant
Phone 264-8866 or 264-2328 - Boone, N. C.
Special Factory Representative of
Salisbury Marble & Granite Co.
INCORPORATED
Since 1919, Builders of Memorials That
"Last 'Til Everlasting"
GRANITE - MARBLE - BRONZE
Largest Manufacturer in the Carolinas
Salisbury, N. C.

FRYERS

NO LIMIT AT A&P! "SUPER-RIGHT" SPECIALLY PRICED - FRESH
WHOLE 26¢ PER LB.
PAN READY CUT-UP LB. 30¢
COMBINATION CHOICE PARTS LB. 49¢

"SUPER-RIGHT" DELICIOUS ALL MEAT
SLICED BOLOGNA 1-Lb. Pkg. 39¢
ALLGOOD BRAND—NO. 1
SLICED BACON 1-Lb. Pkg. 39¢
Sultana Brand Specially Priced
SALAD DRESSING Quart Jar 35¢
Ann Page 1-Lb. Jars Peach or Pineapple
PRESERVES or 12-Oz. Strawberry Preserves Each Jar 29¢
Ann Page Spice, White, Devil's Food, Butter Pecan or
YELLOW CAKE MIX 2 1-Lb. 3-Oz. Pkgs. 45¢

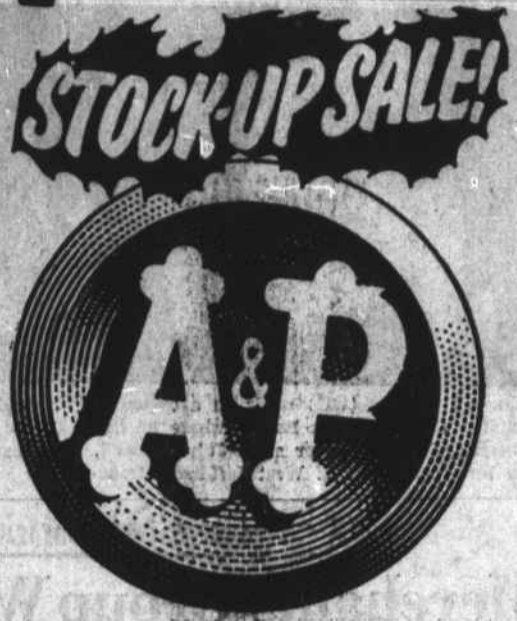

A & P REALLY FRESH Instant COFFEE 99¢
SPECIAL!
10-OZ. JAR

DELUXE TOYS ARE NOW ON SALE. Ask About The Convenient Lay-A-Way Plan
SCOTT PLACE
MATS 24-Ct. Pkg. 33¢
WISK LIQUID 6 Cents Off, Qt. Can You Pay Only 67¢
12 Cents Off, 1/2 Gal. Can. You Pay Only \$1.27
LUX LIQUID 1-Pt.-6-Oz. Bot. 63¢
ACTIVE all 3-Lb.-1-Oz. Pkg. 79¢

JANE PARKER 12-Ct. Pkg. 21¢ **Cake Donuts**
JANE PARKER 1 1/2-Lb. Size 39¢ **Apple Pies**
JANE PARKER 1-Lb. Loaf 25¢ **Cheese Bread**
JANE PARKER 1-Lb. 3-Oz. 29¢ **Spanish Bar Cake**

Snowwhite "Super-Right" Corned Beef Hash 15 1/2-Oz. Can 29¢
Cauliflower Iona Golden Cream Corn 3 1-Lb. Cans 29¢
Large Head Aristocrat Saltine Crackers 1-Lb. Pkg. 19¢
25¢ **2 lbs. 29¢**
Fresh Pole Beans
PRICES EFF. THRU NOVEMBER 2nd

APPLES
WESTERN RED DELICIOUS 2 LBS. 25¢

MARVEL ICE CREAM
HALF GALLON CARTON 49¢

FLUFFY ALL 3-Lb. Pkg. 79¢
BREEZE 2-Lb.-6-Oz. Pkg. 85¢
SILVER DUST 10-Cents Off 2-Lb.-6-Oz. Size - You Pay Only 75¢

Packer's Label Van. **WAFERS** 1-Lb. 4-Oz. Pkg. 23¢
A&P BRAND "OUR FINEST QUALITY" **PINEAPPLE** CRUSHED 1-LB.-4 1/2-OZ. CAN 25¢
Swan Liquid Detergent 1-Pint 6-Oz. Bot. 63¢
10 CENTS OFF LABEL **RINSO BLUE** YOU PAY ONLY 3-Lb.-6-Oz. Pkg. 71¢
SOFTEX TOILET TISSUE 4 CENTS OFF, YOU PAY 4 Roll Pkg. 29¢

ALL VARIETIES
MORTON CREAM PIES
JACK'S OR BREMNER 12-COUNT
CHOCOLATE JUMBO PIES
3 PKGS. OF YOUR CHOICE \$1.00
NO LIMIT AT A&P

OPEN ALL DAY WEDNESDAYS
OPEN EACH FRIDAY EVENING 'TIL 8:00 P. M.

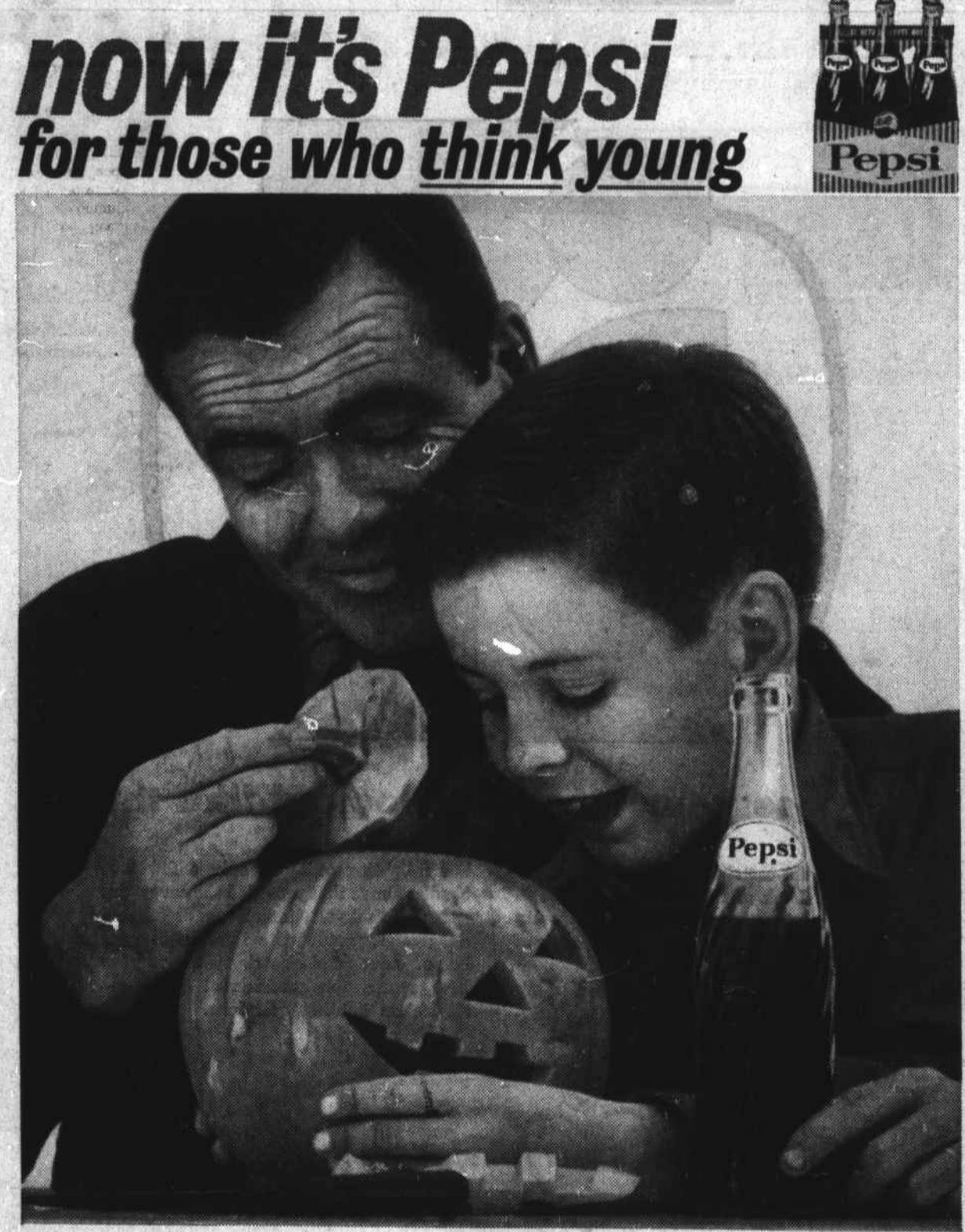

now it's Pepsi for those who think young

America's wearing a grin these days... and Pepsi is part of the mood! Light, bracing Pepsi-Cola matches modern activities with a sparkling-clean taste that's never too sweet. Nothing drenches your thirst like a cold, inviting Pepsi. Think young - say "Pepsi, please!"

Bottled by Pepsi-Cola Bottling Co., Spruce Pine, N. C.
Under Appointment from Pepsi-Cola Company, New York, N. Y.

