

Communities Judged In Watauga County

Six communities in Watauga County were judged last week for their participation in a community development program under the auspices of the Northwest Development Association, reported County Agent L. E. Tuckwiller.

The communities were judged last Wednesday by two separate boards of county citizens, according to whether they had been classified as predominantly farming or non-farming communities. Twenty possible points could be awarded to each community under each of the following five headings, making 100 points a perfect score: (1) What communities did to increase income; (2) Home improvement; (3) Community-wide projects carried on; (4) Youth activities; and (5) Organization.

Communities in the farming classification included Matney, Timbered Ridge, Bethel, and Beaver Dam; while non-farming communities judged were Cove Creek and Mountain Dale.

A first-place winner will be chosen in each classification, and these winners will be participants in the Northwest regional development contest, including communities from 11 counties in this general area. The Northwest regional judging will take place at a date yet to be announced.

Winners for Watauga County will be announced at the annual Farm-City meeting, to be held at Cove Creek High School gymnasium the evening of November 14, beginning at 6:30 p. m. Judges for the contest were, in the farming category: Dr. Ray Rerrick, Mr. B. H. Behears, and Mrs. Robert Fox; and in the non-farming category, Mrs. Len Hagaman, Mr. Howard Mast, Sr., and Mr. James Marsh.

GOP ON RUSSIAN POLICY

With the election still more than a year away, political guns are already aimed at President Kennedy's dealing with Russia.

At a fund-raising birthday party for former President Eisenhower, Republican National Chairman William E. Miller stated that many people are wondering "what relays lies behind these moves to conciliate and cohabit with the Soviets in nuclear affairs, commercial transactions and space explorations."

U. S. wins a point in the "chicken war."

Castro puts hurricane death toll at 1,000.

Wider restrictions sought on sale of guns.

The FONTAINEBLEAU HOTEL chose the best... SEALY POSTUREPEDIC®



It's your best buy, too, for healthful support, lavish comfort.

Miami Beach, Florida's fabulous Fontainebleau is one of many hotels throughout America that chose Posturepedic. Their reasons? The same reasons you, too, should consider Posturepedic: "no morning back-ache" support, choice of comfort—extra firm or gently firm, and long term economy—the best costs only two cents a night. Come in for all the facts about this great mattress.

Full or twin size, matching foundation same price \$79.50



*From sleeping on a mattress without proper support

Greene Furniture Co.
Edinisten Bldg., — Boone, N. C.

Burley Cards Necessary At Weed Weighing

Burley marketing cards must be presented at the warehouse again this year when the tobacco is weighed in and placed on the floor. This will enable the warehouseman to record the marketing card number on the floor sheet.

The Watauga ASCS office will mail marketing cards to all allotment farmers. The cards will be mailed to reach farmers prior to November 15. Price support will not be available on any tobacco weighed in more than 10 days prior to the opening of the market.

The "Burley Sale Promotion Fund" will be continued for 1963. The warehouse will deduct a fee of fifty cents from each farm. These funds are used to promote the sale and use of burley tobacco in the United States and foreign countries. Farmers will be asked to sign a card at the warehouse indicating whether they want to support the promotion program or wish the fifty cents refunded to them.

632 Calves Are Sold At \$66,000 In Annual Sale

Six hundred and thirty-two calves were sold in the Boone 1963 Feeder Calf Sale October 23 for \$66,162.50.

The 371 steer calves brought an average of \$116.00 per head and 261 heifer calves brought \$99.00 per head. Sixty-five per cent of the calves graded in the top three grades. The steer calves in these three grades averaged weighing 40 pounds more than the medium steers and sold for an average of almost \$23.00 more per head.

The heifer calves in the top three grades averaged weighing about 37 pounds more per head and sold for almost \$16.00 more per head than the heifer calves that graded medium.

These grades and prices point up the need for better breeding stock. Good cows and a good bull that would add from \$16.00 to \$23.00 per head to the price of each calf sold would pay for themselves in a year or two.



Photo by Flowers' Photo Shop

PATROLMAN BAKER INVESTIGATES ACCIDENT IN WHICH TWO WERE HURT.

Car Wrecked On Route 321

Rites Held For Mrs. Greene

Mrs. Rosa Bryan Greene, age 50, of Route 3, Boone, died in a Morganton hospital October 28.

She was a life-long resident of Watauga County.

She was married to Clayton Greene and was the daughter of Mrs. Chance Stanbury Bryan and the late William H. Bryan.

Funeral services were conducted at Poplar Grove Baptist Church Sunday at 2 p.m. Rev. Raymond Hendrix officiated, assisted by Rev. R. C. Eggers and Rev. Bernard Tuttle. Burial was in Meest Camp Cemetery.

Survivors include the husband, Clayton Greene; the mother, Mrs. Chance Bryan of Route 2, Boone; two sons, Arvil Greene of Boone, Ray Greene of Route 3, Boone; two daughters, Mrs. Don Elliott of Chapel Hill and Miss Carolyn Greene of Route 3, Boone; three sisters, Mrs. Oney Johnson of Route 2, Boone, Mrs. Hansford Miller of Route 2, Boone, Mrs. Belle Penley of Ararat, N. C.; two brothers, Sherman Bryan and Earl Bryan of Route 2, Boone; three grandchildren.

Mrs. Bolton Rites Friday

Mrs. Mildred Barnwell Bolton, age 66, of Miami, Fla., died unexpectedly October 28 at her summer home on Route 1, Banner Elk.

Funeral services will be conducted November 1, in Savannah, Ga.

Limit on U. S. aid to research is seen.

A 1961 Covair automobile was completely demolished in a one-car accident at about 11 p. m. Thursday night on Highway 321 near Mystery Hill.

The car, owned by John O. Goodwin of Blowing Rock and operated by his 18-year-old grandson, Johnny Goodwin Harmon, also of Blowing Rock, went out of control on a curve after passing another vehicle, and overturned in the road before crashing down the embankment into the Mystery Hill parking area.

Harmon and Richard Thurman Gragg of Blowing Rock, a passenger in the car, were both treated for cuts and bruises and admitted to Blowing Rock Hospital for observation.

No charges were made, said investigating State Highway Patrolman George Baker, pending further investigation of the accident.

ATTENTION HARD OF HEARING IMPORTANT FREE CONSULTATION

If you are hard of hearing do not miss this important Clinic conducted by Mr. Gabriel Stahle, Acousticon Asheville Co., who has served and helped the hard of hearing in this area for over 16 years.

COME IN AND TAKE ADVANTAGE OF THE FOLLOWING SERVICES:

1. Free Audiometer hearing test to anyone.
2. See and hear our brand new Eyeglass hearing Assistor, also tiny All-in-the-Ear Aids as well as all other Models.
3. Hearing Aids checked and cleaned free.
4. Liberal Battery Discount Plan.
5. Refund on used Batteries.

Monday, November 4
From 10:00 A. M. to 2:00 P. M.
EYE, EAR, NOSE AND THROAT CLINIC
307 East King Street
Boone, N. C.
ACOUSTICON ASHEVILLE CO.
Gabriel Stahle, Distr.
1107 Jackson Building
Asheville, N. C.

BIG AS ALL OUTDOORS INSIDE, trim outside. All 1964 Ramblers have full headroom, hip room, legroom, shoulder room for 6 adults.



ADJUST-O-TILT STEERING WHEEL adjusts to 7 positions, optional.

3 EXCITING NEW '64 SERIES
Rambler American
Rambler Classic 6 or V-8
Rambler Ambassador V-8.

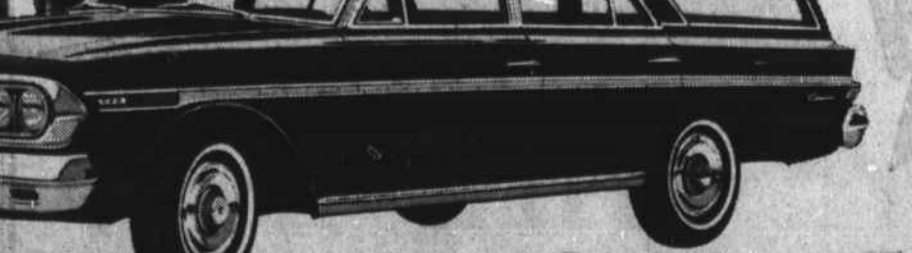

*'64 Rambler Classic 770 Cross Country 6 or 198-hp V-8

WATSON'S GARAGE — Route 421 — Deep Gap, N. C.

Dealer License No. 2100

Watch the Danny Kay Show on Channel 3 Wednesday, 10 p. m.

Watauga Advisory Council Names Committee To Study Co. Situation

Jess E. Houck Dies In Mich.

Jess E. Houck, 64, of Dearborn, Mich., formerly of Ashe County, died at 4 a.m. Wednesday, Oct. 23 at a Dearborn hospital.

He had been employed by Ford Motor Company for 40 years.

He was born to Arthur J. and Myrtle Edwards Houck.

Surviving are his widow, Mrs. Linda Martin Houck; a son, Douglas Arthur Houck of Garden City, Mich.; a daughter, Mrs. Walter McFadden of Dearborn; four brothers, the Rev. G. Fielder Houck of Winston-Salem, G. P. and Bruce Houck, both of West Jefferson, and John Houck of Boone; five sisters, Mrs. Ross Houck, Mrs. Hugh Ireson, Mrs. Walter Gentry, Mrs. Todd Gentry and Mrs. Roger Holman, all of West Jefferson; and four grandchildren.

The funeral was conducted at 11 a.m. Thursday at Dearborn Methodist Church. Burial was in Dearborn.

The Watauga County Extension Advisory Council met on October 24 at 7:30 in the conference room of the Watauga Savings & Loan Association.

The meeting was called to order by Clyde R. Greene, chairman. Those present were Mrs. Howard Dancy, Mrs. W. R. Vines, J. C. Goodnight, J. B. Christenbury, Clint Eggers, James P. Marsh, Paul Smith, Fred Tester, Bobby Shipley, L. E. Tuckwiller, County Extension Chairman; W. C. Richardson, County Agricultural Agent; Miss Doris Perkins, Ass't. Home Economics Extension Agent and Mrs. Lillian H. Danner, Home Economics Extension Agent.

After group discussion of the farm and home situation the following study committees were appointed by Mr. Greene to do extensive study on the county situation and report to the Extension Advisory Council:

- Beef Cattle: J. B. Christenbury, chairman; Clint Eggers, W. B. Stallings.
- Vegetables: J. C. Goodnight, chairman; Dennie Ensley, J. C. Stansberry, Sanford Creed, Roy Holder, Carson McNeil.
- Forestry: J. B. Robinson, chairman; Kent Robinson, Edgar Greene, Ray Derrick, Bobby Shipley.
- 4-H: Mrs. R. G. Shipley, chairman; A. E. Moretz, Miss Jean Smitherman, Carl Fidler.
- Home Demonstration: Mrs. Howard Dancy, chairman; Mrs. W. R. Vines, Mrs. Earl Petrey.
- Rev. W. H. Key, Minister at Henson Chapel Methodist Church was selected to represent the Ministerial Association on the Advisory Council.
- Mrs. W. R. Vines was elected secretary.

The next meeting will be on November 29.

Our Telephone Number Has Been Changed to 264-8888
Reins-Sturdivant Funeral Home

Get The Jump On Winter's Icy Grip!



Enough for 2 Full Windows
POLY-PANE
Storm Window Kits
Special **29c**
Everything for the job right in the kit—Easy to install—
Saves fuel—Adds comfort

- Makes your furnace more efficient
- Cleaner, healthier air
- Prolongs the life of paint-wallpaper
- Easy to install
- Variety of sizes



Amer-glas
Furnace Filters
Special **88c**

Farmers Hardware
AND SUPPLY COMPANY
King St. Boone, N. C.