

Hospital Auxiliary Has 245 Members

Meeting of Group Featured By Glee Club Selections

Chowan Hospital Auxiliary met in the nurses' home Wednesday of last week with Mrs. M. F. Bond, Jr., chairman presiding. The meeting opened with a devotional led by Mrs. G. A. Helms, after which Miss Rebecca Colwell reported for the grounds committee, saying that in the near future work on the hospital grounds will be started, including grading and grass seeding. Shrubbery and other plants will not be set out until fall.

A feature of the meeting was a program by 24 members of the High School Glee Club under the direction of Mrs. Mary Browning. The group sang four numbers including "Sylvia" by Speaks, "All Through the Night" Welch folk song by Liza, "Nocturne"

by Fibich, and "Evening Prayer" by Humperdink.

Mrs. George Hoskins reported that the Auxiliary now has 245 members and that it is hoped every woman in the town and county will eventually become a member.

The members to date are: Mrs. A. C. Boyce, Mrs. W. P. Jones, Mrs. George Hoskins, Mrs. R. F. Elliott, Mrs. J. E. Wood, Mrs. Lester Forehand, Mrs. Martin Wisely, Mrs. R. H. Hollowell, Mrs. L. A. Patterson, Mrs. Rodney Harrell, Miss Lena Jones, Mrs. Cameron Boyce, Mrs. J. J. Long, Mrs. Will Harrell, Mrs. Marvin Wilson, Mrs. Raymond Carr, Mrs. E. L. Ward, Mrs. Elliah Belch, Miss Katherine Brown, Mrs. W. M. Wilkins, Mrs. W. J. Berryman, Mrs. W. D. Pruden, Mrs. W. C. Elliott, Mrs. M. W. Jackson, Mrs. L. H. Haskett, Mrs. John W. Graham, Mrs. R. W. Hurdle, Mrs. J. G. White, Mrs. J. W. Davis, Mr. and Mrs. John G. Wood, Mrs. James Leigh, Mrs. E. N. Elliott, Mrs. J. M. Jones, Mrs. J. H. Jones, Mrs. John Waff, Mrs. A. L. Feldemier, Mrs. R. H. Hopper, Mrs. M. F. Bond, Jr., Mrs. Wallace Goodwin, Mrs. Wesley Chesson, Sr., Miss Annie Ruth White, Mrs. Edward Speight, Mrs. Bristow Perry, Mrs. Irene Ruffin, Mrs. Corie White, Miss Mildred Munden, Mrs. Thomas E. Francis, Mrs. Johnny Curran, Mrs. Clarence Leary, Mrs. Herbert Hollowell, Mrs. Richard Baer, Mrs. Wesley Chesson, Jr., Mrs. Logan Elliott, Miss Rebecca Colwell, Mrs. Hildreth Saunders, Mrs. Watson Bell, Mrs. Jessie White, Mrs. W. B. Rosevear, Mrs. Geddes Potter, Miss Zene

Elliott, Mrs. Earl Harrell, Mrs. Hayward Bunch, Mrs. Joe Brabble, Mrs. R. T. Carroll, Mrs. Beulah Perry, Mrs. Leon Leary, Mrs. W. W. Porter, Mrs. Albert Byrum, Mrs. L. P. Williams, Mrs. W. H. Dail, Mrs. J. T. Harrell, Mrs. E. E. Harrell, Mrs. W. H. Saunders, Mrs. Beulah Privott, Mrs. J. G. Perry, Mrs. R. W. Leary, Mrs. O. L. Long, Jr., Mrs. I. L. Harrell, Mrs. Rodney Harrell, Mrs. J. H. Conger, Mrs. Ida Campen, Mrs. A. D. Ward, Mrs. Joe Webb, Jr., Mrs. Martha Leary, Mrs. Nelle Wood, Mrs. Doris Boyce, Mrs. Kathryn Cozart, Mrs. Mary G. Leary, Mrs. James Mitchener, Miss Sarah Miller, Mrs. Edith Nixon, Mrs. Sarah Everett, Mrs. Gus Hughes, Mrs. Ernest Ward, Mrs. E. W. Bond, Mrs. C. T. Doughty, Mrs. H. B. Jones, Mrs. Robert Boyce, Mrs. Louis Francis, Mrs. Shack Small, Miss Lethe Hoskins, Miss Louise Coke, Mrs. W. B. Shepard, Mrs. R. C. Jordan, Mrs. Lelia Ward, Mrs. John Lee Sprull, Mrs. Catherine Ward, Mrs. R. J. Royce, Mrs. C. B. Mooney, Dr. Martha Wood, Mrs. Rodney Byrum, Mrs. Abram Jenkins, Mrs. Roland Vaughan, Mrs. George Dail, Mrs. R. P. Badham, Mrs. Dave Holton, Mrs. H. A. Campen, Mrs. Russell Byrum, Mrs. L. C. Bunch, Mrs. H. C. Goodwin, Mrs. Jim Daniels, Mrs. Audrey Elliott, Mrs. R. C. Holland, Mrs. Boyd Harless, Mrs. Pearl Moore, Mrs. Annie Mills, Mrs. W. D. Holmes, Jr., Mrs. Jimmie Swindell, Mrs. M. M. Perry, Mrs. George Privott, Mrs. Margaret Coffey, Mrs. Norfleet Pruden, Jr., Mrs. Percy Smith, Mrs. Philip McMullan, Mrs. Leland Plant, Mrs. Sidney McMullan, Mrs. Frank Elliott, Miss Margaret Pruden, Mrs. Ernest Kehayes, Mrs. Oscar Elliott, Mrs. J. L. Chestnut, Mrs. T. Wallace Jones, Mrs. D. M. Reeves, Mrs. Ep Debnam, Mrs. J. W. Hobbs, Mrs. Marion Downum, Mrs. R. G. White, Mrs. Earl Goodwin, Mrs. Kermit Layton, Mrs. J. H. Bunch, Mrs. Paul Holloman, Mrs. E. E. Privott, Mrs. K. L. Perry, Mrs. G. L. Harrell, Mrs. John Kramer, Mrs. T. C. Byrum, Miss Agnes Chappell, Mrs. Laura Harrell, Mrs. J. Frank White, Mrs. John A. Holmes, Mrs. Russell Chappell, Miss Inez Felton, Mrs. Clarence Cates, Mrs. Lloyd Bunch, Mrs. W. H. Cofield, Mrs. Wendell Copeland, Mrs. J. A. Smith, Mrs. Pauline Travis, Mrs. P. C. Ashley, Mrs. Peter Carlton, Mrs. Elbert Copeland, Mrs. Herbert Hollowell, Mrs. W. S. Spitzer, Mrs. J. M. Thorud, Mrs. N. J. George, Mrs. Jimmie Earnhardt, Mrs. Jimmie Partin, Mrs. West Leary, Mrs. L. S. Byrum, Mr. and Mrs. W. D. Welch, Mr. and Mrs. L. C. Briggs, Mr. and Mrs. J. Roy Winslow, Mrs. D. H. Berryman, Mrs. Jacob Spivey, Mr. and Mrs. Isaac Byrum, Mrs. Belle Parker, Mrs. Kathleen Parker, Mrs. Tommy Berryman, Mr. and Mrs. Foy A. Ward, Mrs. O. M. Blanchard, Mrs. Curtis Chappell, Mrs. Ferma M. Ward, Mr. and Mrs. Murray D. Baker, Mrs. G. H. Baker, Mrs. James Elliott Baker, Mr. and Mrs. Locke C. Baker, Mrs. W. D. Blanchard, Miss Inez Berry, Mrs. C. A. Perry, Miss Donnie Ward, Mrs. O. B. Perry, Miss Sophie Wood, Mrs. Guy Hobbs, Mrs. George P. Folk, Mrs. John Mitchener, Miss Sarah M. Harrell, Mrs. C. N. Griffin, Mrs. Olivia Hobbs, Mrs. Ernest Stillman, Mrs. Thurston Stallings, Mrs. L. B. Parks, Mrs. Estelle Keeter, Mrs. W. J. White, Mrs. Worth Layton, Mrs. J. L. Pierce, Mrs. J. N. Oglesby, Mrs. Maybelle Sexton, Mrs. West Byrum, Mrs. J. L. Pettus, Mrs. W. I. Hart, Jr., Mrs. Richard Hines, Mrs. W. E. Bond, Mrs. A. M. Forehand, Mrs. Emmett Jones, Mrs. Joe Byrum, Mrs. Medlin Belch, Miss Elizabeth Moore, Mrs. J. A. Moore, Mrs. C. E. Kramer, Miss Emily Smithwick, Mrs. G. A. Helms, Mrs. J. W. Cates, Mrs. T. B. Williford, Mrs. C. P. Wales, Sr.

terways. On their farms they had one or two fields adjacent to swamps where gully erosion was becoming serious. To prevent further damages and continued loss of good field top soil they have seeded the erosion—made waterways to Sericea lespedeza and Fescue grass. Technicians of the Soil Conservation Service assisted them in the layout and seeding operations.

Lloyd Bunch, Chairman of the Albemarle Soil Conservation District, says that he considers the meadow waterways to be the best method of checking gully erosion on many of the fields in this area of North Carolina. He says that the outlets should always be established before terraces are built.

Many times, Mr. Bunch pointed out, vegetated outlets will not be necessary if other erosion control practices such as contour cultivation and terracing are started in time. This is especially true where natural waterways are available for disposal of terrace water, he stated. "Now is the time," concludes Mr. Bunch, "to start soil saving practices on these sloping, eroding fields of ours."

The happiness of love is in action; its test is what one is willing to do for others. —Lew Wallace.

Time Corrects All
Customer—I don't like those shoes. The soles are too thick.
Salesman—Then I can assure you, madam, that the objection will gradually wear away.

Like Lots Of Us
"Are you a good extemporaneous speaker?"
"Positively the best. I never remember a thing I wish to say when I get before an audience."

Home of The Month

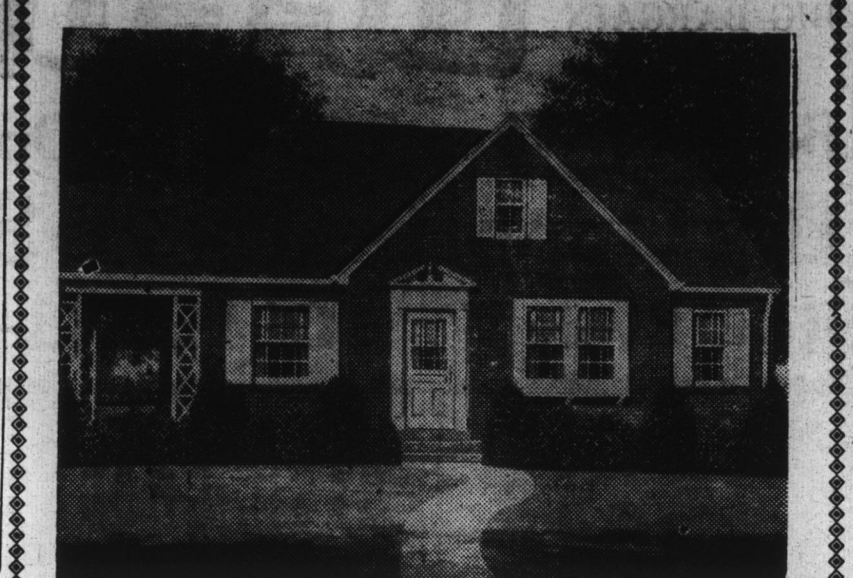

The General Appeal of the "WARREN" Will Make It a First Choice of Many!

Floor plans are obtainable at our office. Many years ago King Solomon wrote: "Where there is no vision, the people perish." This stands true in building your home. Visualize yourself in a nice comfortable home, overlooking nature's work of beautiful roses and dogwood in full bloom. Your vision can become a REALITY. Visit our "HOME FOR THE FUTURE HOME BUILDERS." We have floor plans for almost any type of house. Our trained salesmen will be glad to assist you on any type of building problem. See us for your building needs.

"Reputation Built On Satisfied Customers"

M. G. Brown Co. Inc

PHONE 9 EDENTON, N. C.

If You Need Money To Finance or Re-Finance Your Farm at Low Interest Rates... SEE

T. W. JONES

Edenton, North Carolina
Representative of One of the Nation's Largest Insurance Companies

TAKE UP TO 20 YEARS TO REPAY LOANS

WHAT'S MORE AMERICAN THAN BEING INDEPENDENT?

American business, like the American people, flourishes when it's independent. The independent telephone industry, to which we belong, is a perfect example of this fact.

Today, the more than 6,000 independent telephone companies, locally operated, serve more than two-thirds of the area of the United States. They have exerted a progressive influence such as would have been impossible under a single private or governmental operation.

Norfolk & Carolina Tel. & Tel. Co.

Elizabeth City — Edenton — Hertford — Manteo — Sunbury

paint for "life" with

Glem

NEW-BRITE Enamel

Glem NEW-BRITE Enamel gives "life" to your home... bright life of color, long life of service!
Easy-to-use... it dries within 4 hours, smooth as a mirror and just as washable. Choose from 18 lovely shades.
Beautify the surface... prolong the service... paint for "life" with Glem NEW-BRITE Enamel!

HUGHES - HOLTON HARDWARE CO.

BROAD STREET EDENTON, N. C.

All New 1950

FRIGIDAIRE

Home Appliances

Now going on! **SPRING SHOWING**

Look Outside! Look Inside!

You Can't Match a **FRIGIDAIRE**

- New gold-and-white beauty!
- New aluminum rust-proof shelves!
- New full-length door!
- New "Ice Blue" interior trim!

Come In! Prices start at \$184.75

10 Models To Choose From!

FRIGIDAIRE

Electric Ranges

—fastest cooking in Frigidaire history!

EACH ONE FEATURES:

- Big, porcelain Even-Heat Oven
- Radiant tube, 5-Speed Cooking Units
- High-Speed Broiler, waist high
- All-porcelain inside and out
- Acid-Resisting Porcelain Top

Prices start at \$149.75

Come In! See why You Can't Match a Frigidaire

RALPH E. PARRISH

S. BROAD ST. EDENTON PHONE 178

Meadow Waterways Help Reduce Erosion

Sloping Land Vulnerable to Heavy Losses, Says Jordan

BY R. C. JORDAN
Soil Conservation Service

Soil losses caused by erosion are quite large from many fields in Chowan County. Fields most vulnerable to such erosion losses are the sloping fields—generally, though not always, located around the rims of the swamps. On these sloping fields surplus water concentrates in certain areas and breaks across the crop rows, soon forming gullies. The transported soil is usually deposited in the swamps or runs to block them and to eventually impair them as drainage ways. Usually, unless these field washes or gullies are given appropriate treatment they become larger and deeper. Quite often they get too large and too deep for cultivating equipment to cross them. Many times they get too large for terraces to be constructed over them. Proper treatment for these waterways consists of broadcast seeding, after appropriate land preparation and fertilization operations have become completed. Sericea lespedeza and Kentucky 31 Fescue are excellent crops for seeding these waterways. Surplus field water that moves over these seeded or vegetated areas carries very little soil.

Glenn Bunch of the Cross Roads Community and Lloyd C. Bunch of the Enterprise Community have recognized the value of seeding such wa-

LOCAL DISTRIBUTOR WANTED

There is an unusual opportunity in this community for a progressive firm or individual to make \$50 to \$150 weekly selling Industrial Plastics' PERMA-SEAL, Plastic Water-proofing Compound. The low cost material that stops roof leaks instantly and makes old, worn, leaky roofs better than new at a fraction of the cost of a new roof. May be handled in connection with other business or on a full time basis. Little or no investment required. Experience not necessary. Please write fully giving present business or occupation and past experience.

Address:

INDUSTRIAL PLASTICS CORP.
Jacksonville 7 Florida

ATHLETE'S FOOT

No Alcohol — No Acid — No Sting
For quick relief and good results get the famous VICTORY OINTMENT. Developed for the boys in the Army, now for the home folks. Get VICTORY — Get Results. Also for First Aid and Itching. Safe to use on any part of the body.

Sold in Edenton by Leggett & Davis, Mitchener's Pharmacy, or your home town druggist.

Sold In Edenton By
Mitchener's Pharmacy

WE AIM TO PLEASE

"INVISIBLE" Soling

If the joint where the new half-sole joins the old sole is not noticeable, that's "invisible" soling. No telltale ridge that says "I'm a repaired shoe". For best results we use reliable "STEERHEAD CEMENTA" Soleather.

W. M. RHOADES
SHOE REPAIR SHOP
EDENTON, N. C.
429 S. Broad St. Phone 378

SCHENLEY

\$2¹⁰ PINT
\$3.40 4/5 QT.

SCHENLEY DISTRIBUTORS, INCORPORATED, LOUISVILLE, KENTUCKY.
BLENDED WHISKEY, 65% GRAIN NEUTRAL SPIRITS, 86 PROOF.