

Assignments For First Day Of School

Continued from Page 1, Section 1

Miss Frances Sides—Room 108

Boys—Jimmy Ashley, Fred Britton, Billy Cates, Freddy Ferguson, Bill Goodwin, Erwin Griffin, Bobby Hall, Bubba Hopkins, Billy Keeter, Alex Kehaves, Floyd Lassiter, Lloyd Mills, Ernest Owens, Bobby Powell, Jimmy Rogerson, Bud Skiles, Jerry Tolley, Buck Wheeler, Bryant White, Jimmy White.

Girls—Ellen Basnight, Rebecca Boswell, Linda Brabble, Gloria Faye Crumme, Joan Garrett, Karen Hollowell, Judy Israel, Nettie Faire Lassiter, Joyce Mitchell, Milly Price, Sally Privott, Sara Relife Smith, Frances Swain, Carol Twiddy, Kathryn Wozelka.

SOPHOMORE CLASS

Miss Annie Bullock—Room 211

Boys—Charles Cuthrell, Richard Dixon, Cecil Fry, Vern Goodwin, Martin R. Hobowsky, Julian Jethro, Harry V. Lassiter, Robert B. Skinner, James West, Brad Williford, Mac Wright.

Girls—Joan Adams, Betty Jean Bass, Mary Bass, Marion Collins, Nancy Ellis, Minnie Goodwin, Ann Hobbs, Beverly Morgan, Jo Anne Stroud, Carolyn Twiddy, Vivian Twiddy, Jean Wright.

Miss Minnie Warren—Room 215

Boys—Herbert Adams, Wayne Baker, Joe Campen, Jimmy Dail, Richard Dixon, Wayne Griffin, Richard Hollowell, Ed Jordan, Joe Mitchever, Wayne Smith, Jerry White, Frank Williams, Ray Williams.

Girls—Barbara Alexander, Jeannette Ashley, Carolyn Bass, Chloe Bootwright, Gloria Byrum, Wayne Copeland, Linda Dail, Joan Francis, Carolyn Hurrell, Barbara Layton, Carol Phipps, Mary Ann Johnson, Emily Shaw, Patsy Twiddy.

Mrs. Eloise Smith—Room 205

Boys—Leroy Barrow, Carroll Forehand, Gary Hardison, Walter Holton, Roger Lamb, Jerry Nixon, Jimmy Patterson, Roland Tolley, Paul Whiteman, Sam Wright.

Girls—Catherine Bass, Eleanor Boyce, Marian Bunch, Ida Campen, Joyce Cullipher, Betty Harris, Anne Jenkins, Estelle Jones, Peggy Phillips, Carol Joy Miller, Judy Riley, Phyllis Twiddy, Margaret White.

FRESHMAN CLASS

Mrs. Rebekah Overman, Room 202

Boys—Jack Ashley, Ernest

Cullipher, David Lee Etheridge, Dickie Layden, Madison Phillips, Jr., Billy Volliva, Richard Weikel.

Girls—Joan Alexander, Ella Lee Ambrose, Betty Arnold, Brenda Bass, Phyllis Boucher, Doris Jean Cale, Jean Cayton, Joan Cayton, Faye Copeland, Edna Etheridge, Betty Farless, Patsy Garrett, Melba Gray, Paulette Halsey, Judy Harris, Carolyn Holland, Janet Jones, Jeanette Jones, Geraldine Jethro, Anita Sexton, Mary Ellen Smith, Barbara Townson, Peggy Ward.

Mrs. Margaret Jenkins, Room 201

Boys—Bill Bootwright, Dickey Cobb, Ted Feldmeier, Billy Harrell, Ken Hopkins, Frank Johnston, John Marshall, Eddie Nixon, Tim Overman, Jim Par-tin, Mack Privott, Franklin Wil-lams, Jerry Yarborough.

Girls—Sue Bunch, Diana Prabble, Faye Cartwright, Linda Garrett, Marlene Gilley, Carolyn Griffin, Gail Hare, Susan Holmes, Jo Ann Leary, Allison Leech, Nelia Lowe, Gail Perry, Irene Spencer, Mary Fave Ward, Betty Jo Webb, Ann Wells, Annie L. Whiteman.

Cecil W. Fry—Room 104

Boys—Wayne Ashley, Howard Askew, John Alexander, Leo Boucher, Warren Elliott, Eugene Evans, Carroll Forehand, Donald Forehand, Ronald Forehand, Paul Halsey, Wesley Jones, Edsel Las-ster, Eugene McClennay, Hur-ley Mitchell, Charles Mizelle, Roger Nixon, Wayne Smith, Terry Wheeler.

EIGHTH GRADE

Mrs. Kathryn Holton—Room 125

Boys—Arthur Baer, Waverly Bond, James Brabble, John Bunch, Davis Cartwright, Jimmy Cordon, Billy Cozart, Neal Hobbs, Ed Owens, Calvin Parrish, Tom Phillips, Ronnie Sawyer, Douglas Sexton, Walter Small, Douglas Twiddy, Charles Wood.

Girls—Doris Bass, Jackie Boyce, Pat Bunch, Sandra Bunch, Betsy Campen, Jean Goodwin, Jan's Hardison, Sandra Hare, Nancy Jordan, Gai Layton, Pat Mooney, Pat Nixon, Ruth Overman, Frances Privott, Mary Thorud, Joyce West.

Miss Coleen Ward—Room 118

Boys—Clyde Adams, Melvin Barnette, Ray Belch, Carroll Bunch, Melvin Copeland, Randy Copeland, Louis Craddock, H. L. Edwards, Thomas Davenport, Roy Forehand, Tommy Leary, John Martin, J. C. Owens, Tom-mey Parker, Ronnie Rountree, Harry Spruill, Billy Twiddy.

High Dam Construction Begins in December

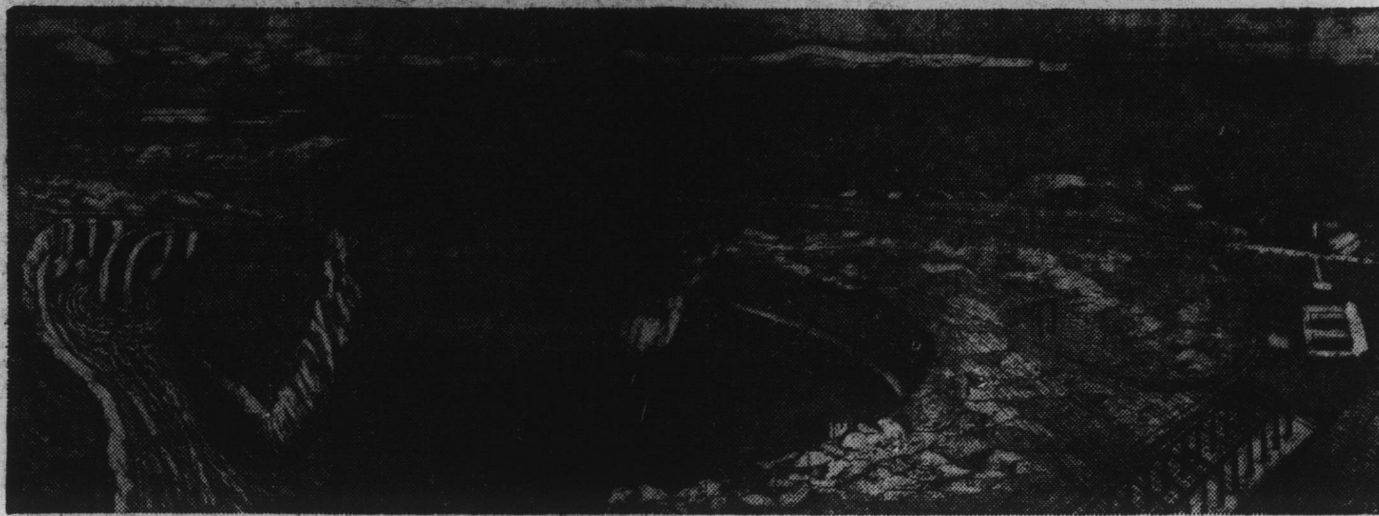

Construction of the Aswan High Dam, which will be built in two stages over a period of ten years, will get underway in December following the recent approval by the United Arab Republic of final plans proposed by Soviet experts. The Soviet Union contracted to build the first stage in an agreement signed on December 27, 1958.

In order to expedite construction, and bring in heavy equipment, the UAR built a road to the site, an airport, and extended railways to Aswan. Currently, the Government is constructing an entire housing unit for workers and experts.

A major project in President Nasser's economic development program, the High Dam will increase the Egyptian Region's cultivated area by 1,300,000 acres. The new dam will hold 130 billion cubic meters of water—25 times the capacity of the present Aswan Dam.

The High Dam will also enable conversion of 700,000 acres from basin irrigation to perennial irrigation, thereby allowing year round cultivation of this land, and an increase in the harvest yield of food. It is estimated that the yield of presently cultivated land will increase by 20 per cent due to better drainage.

Bruce Whitehurst.

Girls—Yvonne Alexander, Margaret Bembridge, Judy Byrum, Sandra Cale, Joan Goodwin, Sharon Hare, Betty Hollowell, Jo Ann Hughes, Sandra Jethro, Peggy Marriner, Janet Small, Emma Watt, Frances West, Barbara Wilder, Janice Williams.

SEVENTH GRADE

Mrs. Alice Belch—Room 124

Boys—Donald Ambrose, Joe Harrell, Charles Driver, Phil Harrell, David Holton, Ed Jenkins, Hiram Mayo, Ernest Nixon, Bill Ross, Wayne Sawyer, Mike Phelps, David Parks, Bobby Williams.

Girls—Vickie Allsbrook, Claire Belch, Pat Byrum, Arlene Fry, Carmen Goodwin, Minnie Gray, Betsy Hardin, Frances Harris, Emily Holmes, Georgia Holland, Nancy O'Neal, Sylvia Penwell, Carolyn Sadler, Glenn Quinn, Sara Lee Venters, Miriam Wil-lis, Meg Wiggins.

William Hardison—Room 119

Boys—Perry Byrum, Lennie Copeland, Johnny Floars, Steve Garland, Kenneth Harrell, Donald Thomas Jackson, George Lassiter, James Morgan, Gary

Sparks, Robert Wiley.

Girls—Pam Ashley, Carolyn Belch, Sadie Linda Davenport, Sharlie Faircloth, Studie Gray, Juanita Jethro, Glenda Layton, Sandra Overton, Elaine Parks, Brenda Perry, Sherry Shaw, Janie Smith, Lula Stroud, De-loris Watson, Linda Wheeler, Judy White, Sharon White.

Mrs. Margaret DuLaney, Room 123

Boys—Wayne Brabble, Elton Chappell, Bobby Farless, Glenn Hassell, Tony Hughes, Jimmy Jones, Carlton Layton, Joe Lee, Jerry Townson, Ray Wheeler, George Wilkins, and Kenneth Wright.

Girls—Joyce Alexander, Evie Bass, Linda Kay Basnight, Alice Mae Belch, Janice Bryant, Susan Byrum, Judy Cartwright, John-etta Davenport, Louise Grav, Hazel Harrison, Betty Jean Mil-ler, Gayle Oliver, Carol Pickler, Happy Senn, Kate Shaw, Brenda Stallings, Catherine Taylor, Doris Wright.

Mr. Mayo also lists the follow-ing fees:

Grades 7 and 8
7th Grade Junior Scholastic, \$1.10; 8th Grade World Work,

\$1.20; instructional supplies, 90c;

physical education (7th grade) first semester (includes uniform, use of towels and laundry fee), \$3.50; physical education, second semester, \$1.40; physical educa-tion (8th grade) per semester, \$1.40; activity fee, newspaper and assembly program, \$1.50; locker fee (75c returned at end of year), \$1.00; insurance, \$1.50. 7th Grade total fee (first semester), \$9.50.

8th Grade total fees (first semester), \$7.50.

Grades 9 to 12

High School book rental, \$3.60; instructional supplies, 90c; com-mercial (typing fee per semester), \$4.50; physical education (towels; fee each semester), \$1.40; activity fee (newspaper and assembly program), \$1.50; locker fee (75c returned at end of year), \$1.00; insurance, \$1.50.

Total fees 9 to 12 for com-mercial students, \$14.40.

Total fees 9 to 12 for non-commercial students, \$9.90.

Whatever it is your duty to do, you can do without harm to yourself.

—Mary Baker Eddy.

20 YEARS AGO

Continued from Page 1—Section 1

Governor James H. Price of Virginia and eight Virginia visi-tors made an unofficial visit to Edenton and were shown the various historical sites and were guests at a luncheon held at Hotel Joseph Hewes.

John A. Holmes received from the government a final PWA payment of \$31,500 for building the new Edenton school audi-torium and making other neces-sary improvements and repairs to the building.

Mrs. W. B. Shepard was ap-pointed a member of the Eden-ton school faculty to succeed Mrs. David Holton, who resigned.

George Capehart severed his connection with M. G. Brown Lumber Company and was re-placed by Ned White, a clerk at Leggett & Davis Drug Store.

Mrs. Lucille Marriner Miller, 64, died suddenly at her home on West Church Street as a re-sult of a heart attack.

'Tis not what man does which exalts him, but what man would do! —Robert Browning.

Accident Facts

How well do you know traffic laws? Are you hep to the finer points of driving? Take this test and find out just how sharp you are.

1. You are driving down the highway at 2 A. M., and come to an intersection with a stop light. The light is flashing red. No cars are in sight. By law you are re-quired to (a) slow down and pro-ceed with caution, (b) come to a full stop and then go on, (c) stay at the same speed.

2. You're on a side street and about to turn onto a main thoroughfare. But first you must (a) come to a full stop and, if it's safe, proceed, (b) slow down be-fore proceeding, (c) blow your horn and proceed if there's no other vehicle within 200 feet of the intersection.

3. The most common factor in auto accidents is (a) mechanical defects of cars, (b) bad weather, (c) unsafe practices by drivers and pedestrians.

4. You're driving at a moderate speed on a slippery road. The rear end of your car starts to skid to the left. No other cars are coming, fortunately. What two things should you do: (a) hit the brakes, (b) keep your foot off the brake pedal, (c) turn the wheel to the right, (d) turn the wheel to the left.

5. When you hear a person talk about "long brakes" you

Answers:

1. (b) Regardless of the time of know he's referring to crakes that (a) must be pushed near the floorboard before they work, (b) have to move only about an inch before they take hold, (c) must be pumped.

2. (a) And in most states, you are also required to stop com-pletely before entering a through street from a driveway or alley.

3. (c) The National Safety Council says the major causes of traffic accidents are "people—not speed or unsafe conditions." In recent years, for example, 6 out of 10 motorists in an accident were charged with violating a traffic law.

4. (b) and (d) The Council says that if your car starts to skid, never jam down on the brakes. Better that you pump the brakes with an up-and-down motion of the foot. And always turn the wheel in the direction of the skid—in this instance, to the left.

5. a) "Long brakes" can cause a lot of trouble when quick stops are needed. And just as danger-ous are brakes that require pumping. The ideal brakes are those that "take" about an inch down.

The event is never in the power of man. —Robert Herrick.

FOR SALE

- TWO INTERNATIONAL H TRACTORS. ONE CONVERTED TO SUPER H.
- ONE 22-FT. EAR CORN ELEVATOR MOUNTED WITH AIR-COOLED MOTOR.
- ONE JOHN DEERE ONE-ROW CORN PICKER.
- ONE JOHN DEERE NO. 30 COMBINE WITH 4-CYLINDER WATER-COOLED JOHN DEERE ENGINE AND REEL CONTROL.
- ONE I-H-C THREE-ROW MIDDLE BREAKER.
- TWO CULTIVATORS FOR I-H-C H.
- ONE SET WIDE STEEL WHEELS FOR H.
- ONE LIME AND FERTILIZER SPREADER.
- TWO TRAILERS FOR EAR CORN AND LOGS.

ALL ABOVE EQUIPMENT IN FINE CONDITION

ONE MILE NORTH OF SOUTHERN JUNCTION OF N. C. 32 AND N. C. 37

GEORGE E. PRIVOTT

R.F.D. 2 PHONE 3951 EDENTON

for now through fall

You're lovely and so relaxed in our new fall-flavored cotton dresses that you can start wearing now. Pick lively checks, plaids, paislies, solids in vivid or muted colors. Fall '59 details make these a must!



Bow-Tied Belt beckons on this checked cotton shirt-waist with flared skirt.

Round Collar, V-dipped neckline, wide leather belt accent this charming dress.

Peppy Plaid Shirtwaist, full gathered skirt with self-belt, comfortable roll sleeve.

SCHOOL SUPPLIES

Zipper Binders Vinyl: waterproof . . . Heavy metal rings.	ZIPPER BINDERS Washable: waterproof material with perma-guard edge.	5-HOLE Filler Paper Fits all standard s.z.e binders.
\$1.98	\$2.98	25c - 49c and 98c
ZIPPER BINDERS, Map of the World Covers. 98c Very Desirable!	PKG. OF 12's PACKAGE PENCILS 29c only	SPIRAL COMPOSITION BOOKS 15c 25c - 35c SPECIAL
LOOSE LEAF BINDERS, Pony Tail Two and Three 98c Ring. Assorted Colors!	WIDE RANGE OF LOOSE LEAF BINDERS 39c to 98c from	HARD BOUND COMPOSITION BOOK 29c only
BOOK BAGS WITH HANDLES AND STRAPS, only 98c AND \$1.98		CRAYOLAS, BRILLIANT COLORS 15c 25c - 35c SPECIAL

CHILDREN'S WEAR

Good Assortment PRINTS AND PLAIDS Children's Dresses Complete Size Range—3 to 14. \$1.98 & \$2.98 Girls' Elastic Cuff Bobby Socks SIZES 8 TO 11 3 pair for 97c

Girls' Combed Cotton PANTIES Elastic Leg: white. Sizes 4 to 14. 4 pr. \$1.00 or 29c each Boys' Argyle Cotton ANKLETS Sizes 7 to 10 1/2. 4 pr. 88c Boys' Cotton KNT BREFS Sizes 2 to 16. only 39c LADIES' BLOUSES Assorted styles, colors \$1.00

Boys' SHIRTS Flannel and broad-cloth. Sizes 6 to 16. 98c BOYS' DUNGAREES Sizes 6 to 16. \$1.69 Boys' Western DUNGAREES Extra heavy weight. \$1.98

ROSE'S
5-10-25th Stores

Open Wednesday Afternoon
September 2nd