

4-H'er Wins Again

Jordan Corn Champion

TYNER—A 14-year-old local 4-H'er has won the title of State Champion Corn Grower in North Carolina for the second straight year and in doing so, set a new state record.

Rodney Jordan, a student at Chowan High School, had his current yield certified at 186.63 bushels per acre. This is some six bushels per acre higher than any existing certification by the Agricultural Extension Service at N. C. State University in Raleigh.

Young Jordan's championship yield last year was 177.5 bushels per acre.

A. D. Stuart, extension agronomy specialist, informed Jordan Tuesday of his new honor. Stuart said the 4-H'er has been named jun-

ior winner for the Coastal Plain Section. For this the young farmer will receive a \$50 U. S. Savings Bond.

"Also, since it is the highest yield certified in the state that makes you again the State Champion Corn Grower," Stuart wrote Jordan. "My congratulations to you on this accomplishment."

The 4-H'er will receive a bronze plaque to go along side the one presented last May for the state honor.

In addition to the high honor coming to Jordan, he showed a profit of \$101 on the acre of corn certified.

His 4-H record book, turned in to Harry Venters, local extension agent, told the story of his success. Here's how championship

corn yields are realized, a la Rodney Jordan:

Before planting, broadcast 1,000 pounds of 5-10-10 fertilizer. Use a like amount of same when planting. Use Pioneer 309-B seed, spacing four inches apart in 40-inch rows. This will realize about 20,000 plants per acre. Cultivate twice and put on a small amount of nitrogen for side dressing.

To this you add six and a half hours of labor—two hours of which is spent harvesting the crop.

Jordan, a member of Center Hill 4-H Club, is the son of Mr. and Mrs. Wilber T. Jordan. He is the grandson of the B. P. Monds.

While he is a corn grower, Continued on Page 8

Kansas Coaching Position Is Taken By Jerry McGee

Jerry McGee, highly successful coach of Edenton Aces, has resigned to accept a position at Kansas State University.

Announcement of McGee's employment on the Kansas State coaching staff was made Monday afternoon in Manhattan, Kan., by H. B. Lee, athletic director.

In his new position, McGee will be head freshman coach and be in charge of recruiting on the East Coast. He will be the seventh member of a staff headed by Coach Doug Weaver.

McGee will replace Ed Dissinger who will devote full time to recruiting, academic counseling and administration within the athletic department.

The high school mentor, generally regarded as one of the finest in North Carolina, said the offer to go to Kansas State was a "challenge I feel I must accept if I am to stay in coaching".

Speaking of the team, McGee said: "Edenton boys were the finest boys I have ever been associated with, with more determination, hustle, desire and loyalty than any group I have ever known."

"And Edenton is the finest town I have ever lived in," he added, saying this would continue to be considered "home".

McGee, 27, came to Edenton four years ago from Roanoke, Va., where he had been a high school coach for one year. Since that time he has compiled an enviable record at John A. Holmes High School.

His teams have won 35 games, lost only five and had four ties. The Aces have won their last 25 games in succession and won the 2-A championship in both 1964 and 1965.

McGee also coached a highly successful track team and his golf team was among the tops in the Albemarle Conference.

Supt. Hiram J. Mayo of Edenton City Schools hailed McGee as the finest high school coach in the state. He said he is sorry to lose such a fine coach and valuable member of the faculty at John A. Holmes High School.

"Coach McGee has expressed interest in going into college coaching and I feel we should assist him in any way possible and this is exactly what we are going to do," Supt. Mayo said.

McGee's last day at the local school will be February 8 and he will fly to Manhattan the next day to assume his new duties.

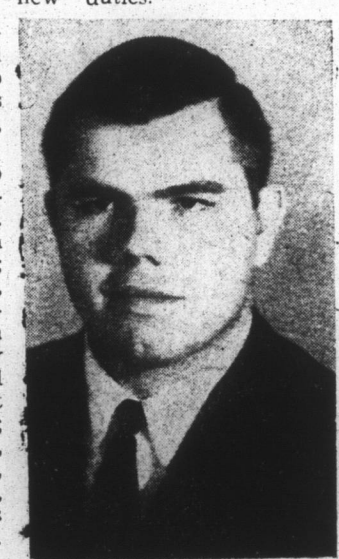

COACH JERRY MCGEE

Smith Is Owner Of Turkey Neck

Turkey Neck Farm, consisting of some 1,186 acres, has been purchased by Adrian J. Smith, Jr., of Perquimans County.

The sale of this property is believed to be one of the biggest farm transactions ever consummated in Chowan County.

Smith, an outstanding farmer in neighboring Perquimans, his wife, Doris and three children, are moving onto the farm located in the Greenhall Section of Chowan County. The Smiths gained possession of the property on January 1.

The sale included 50 head of Black Angus cattle.

Smith purchased the farm from the Winborne Evans Heirs. The property had been under the management of former Rep. B. Warner Evans for many years.

John Broughton of HMC Realty, Inc., of Elizabeth City, was agent for the transaction.



MAYOR JOHN A. MITCHENER, JR.

State Of Town Report Is Good

While Edenton has enjoyed considerable progress in recent years, Mayor John A. Mitchener, Jr., says the community must forge ahead and not rest on past laurels.

Mayor Mitchener is extremely pleased with accomplishments made during 1965 and said a program of

work for the current year could be termed "very aggressive".

The local mayor, who is first vice president of the N. C. League of Municipalities, expressed pride in what he terms the "excellent financial condition" of Edenton and the strides made with a rigid "pay as you go" policy.

Municipal services, personnel and equipment can be compared to any town of 5,000 in North Carolina yet the tax rate is lower and the bonded indebtedness of Edenton is some 6 per cent less than communities of comparable size, the mayor points out. The assessed valuation here is \$10½ million and the bonded indebtedness is only \$490,000.

Mayor Mitchener said Edenton will continue to work on the "pay as you go" theory but not to the extent of hindering progress.

Town Administrator W. B. Gardner reported at the middle of the fiscal year the budget is in good shape. He said tax collections are up and expenditures are in line with budget estimates.

Mayor Mitchener said less money has been spent in every department because of the efficient work of department heads and other town employees, coupled with the existence of adequate equipment to do the job.

Town employees were voted a cost of living wage increase late in 1965 and Mayor Mitchener said councilmen's action in this area also recognized the good job being done by local personnel.

In the program for 1966 are such items as improved drainage, construction of a fire station, runway lights at Edenton Municipal Airport, new industry on the base property, a planning commission to work on the orderly growth of the town, new data processing equipment, and continuous upgrading of personnel and equipment in all departments.

The town has already initiated steps to provide more off-street parking for downtown merchants. Mayor Mitchener said.

Continued on Page Four

Registration Books Are Open

Voters who desire to register for the forthcoming First Congressional District special general election have only one more Saturday—January 22—in which to get their names on the books.

West W. Byrum, chairman of Chowan County Board of Elections, said the registrars will be at the polling places Saturday for the purpose of allowing citizens to register.

Byrum said Saturday, January 29, would be challenge day and the election will be held on February 5.

The chairman said there had been no rush of registrations since the books first opened on January 8. "This appears to be a normal registration period," he said.

Aces Notch 10-0 Basketball Mark In Conference

With eight games remaining on the regular season schedule, the Edenton Aces are undefeated in the 2-A Albemarle Conference basketball race.

The Aces are the only undefeated team in the conference and knocked Ahoskie from contention by defeating them twice in back-to-back games.

Aided by a strong second half, the Aces came from behind to defeat the Indians here Tuesday night, 72-52. Thomas Willis led the scoring with 22 points while Bill Griffin poured in 20. The Aces trailed by three points at half, 25-23.

The second half play by the local hardwooders brought them through to victory Friday night at Ahoskie. Ahoskie held a 26-21 halftime lead but the Aces roared back to take the tilt 59-50.

Wes Chesson led the scoring with 17 points, followed by Charles Swanner with 16.

Coach Jim Kinion is well pleased with the manner in which his team has developed this season, although he doesn't think the players have yet reached their potential. "We are still making progress," the coach said.

Friday night the Aces go to Plymouth.

Phone Hours Given For Health Clinic

Due to illness among the personnel, there will be some disruption of telephone service at the Chowan County Health Dept.

Clinic schedules will be conducted as usual but anyone wishing to contact the Department by telephone, please call before 10 A. M. and after 4 P. M.

Local Student Finalist For U.N.C. Scholarship

CHAPEL HILL—Six nominees from this area have been selected as District 1 finalists in competition for 1966 Morehead Awards to study at the University of North Carolina here.

James Norfleet Pruden III, son of Mrs. Helen G. Pruden, 103 East Water Street, Edenton, is one of the finalists. Pruden is a senior at John A. Holmes High School.

The announcement was made by Roy Armstrong, executive secretary of the John Motley Morehead Foundation.

These six finalists, along with two alternates, were selected from a field of 19 nominees from District 1 following interviews in Williamston on January 13.

District 1 is comprised of Beaufort, Bertie, Camden, Chowan, Currituck, Dare, Edgecombe, Gates, Halifax, Hertford, Hyde, Martin, Nash, Northampton, Pitt, Pasquotank, Perquimans, Tyrrell and Washington counties. No nominations were made this year from Camden, Dare, Hyde and Tyrrell counties.

Finalists are, in addition to Pruden, David Charles Lanier, son of Mr. and Mrs. W. H. Lanier, 603 South Howard Circle, Tarboro; Haywood Day Cochrane, Jr., son of Mr. and Mrs. Cochrane, Sr., 305 Woodlawn Avenue, Weldon; Asa Henry Crawford, Jr., son of Mr. and Mrs. Crawford, Sr., 108 East Grace Street, Williamston; Hugh Gaither Shearin, Jr., son of Mr. and Mrs. Shearin, Sr., 3313 Hawthorne Road, Rocky Mount, and James Shelton Wells, Jr., son of Mr. and Mrs. Wells, Sr., 1501 South Elm Street, Greenville.

First alternate is John Manning May, son of Mr. and Mrs. J. O. May of Spring Hope. Second alternate is David Robert Anderson, son of Dr. and Mrs. R. A. Anderson, 320 Pembroke Avenue, Ahoskie.

Each of the 10 Morehead Awards districts in the state selects six finalists to appear for interviews before the Central Morehead Selection Committee in Chapel Hill February 25 - March 1.

A total of 52 nominees from 26 private preparatory schools on the Morehead Foundation's selected list will also be interviewed at this time. Those chosen by the Central Selection Committee will then be interviewed by the board of trustees of the Morehead Foundation, who will make the final awards in March.

Members of the Morehead District 1 Committee are Thomas J. Pearsall of Rocky Mount, chairman, Lorimer Midgett of Elizabeth City, Louis Stuart Ficklen of Greenville, Francis P. Jenkins of Tarboro and Albert House, Jr., of Roanoke Rapids.

The following 10 counties with a combined population of 155,357: Northampton, Hertford, Bertie, Gates, Chowan, Perquimans, Pasquotank, Camden, Currituck and Washington. The two incumbent senators are J. Emmett Winslow of Perquimans and J. J. Harrington of Bertie.

Six northeastern counties comprise the First House District: Chowan, Gates, Pasquotank, Perquimans, Camden and Currituck. Two representatives will be chosen. In addition to Rep. Earnhardt, representatives are Archie Lane of Perquimans, George Wood of Camden, C. A. Baker of Pasquotank, Phil Godwin of Gates and M. E. Sawyer of Currituck.

The new First Senatorial District will be composed of

the following 10 counties:

With a combined population of 155,357: Northampton, Hertford, Bertie, Gates, Chowan, Perquimans, Pasquotank, Camden, Currituck and Washington. The two incumbent senators are J. Emmett Winslow of Perquimans and J. J. Harrington of Bertie.

Six northeastern counties comprise the First House District: Chowan, Gates, Pasquotank, Perquimans, Camden and Currituck. Two representatives will be chosen. In addition to Rep. Earnhardt, representatives are Archie Lane of Perquimans, George Wood of Camden, C. A. Baker of Pasquotank, Phil Godwin of Gates and M. E. Sawyer of Currituck.

The new First Senatorial District will be composed of

the following 10 counties:

With a combined population of 155,357: Northampton, Hertford, Bertie, Gates, Chowan, Perquimans, Pasquotank, Camden, Currituck and Washington. The two incumbent senators are J. Emmett Winslow of Perquimans and J. J. Harrington of Bertie.

Six northeastern counties comprise the First House District: Chowan, Gates, Pasquotank, Perquimans, Camden and Currituck. Two representatives will be chosen. In addition to Rep. Earnhardt, representatives are Archie Lane of Perquimans, George Wood of Camden, C. A. Baker of Pasquotank, Phil Godwin of Gates and M. E. Sawyer of Currituck.

The new First Senatorial District will be composed of

the following 10 counties:

With a combined population of 155,357: Northampton, Hertford, Bertie, Gates, Chowan, Perquimans, Pasquotank, Camden, Currituck and Washington. The two incumbent senators are J. Emmett Winslow of Perquimans and J. J. Harrington of Bertie.

Six northeastern counties comprise the First House District: Chowan, Gates, Pasquotank, Perquimans, Camden and Currituck. Two representatives will be chosen. In addition to Rep. Earnhardt, representatives are Archie Lane of Perquimans, George Wood of Camden, C. A. Baker of Pasquotank, Phil Godwin of Gates and M. E. Sawyer of Currituck.

The new First Senatorial District will be composed of

the following 10 counties:

With a combined population of 155,357: Northampton, Hertford, Bertie, Gates, Chowan, Perquimans, Pasquotank, Camden, Currituck and Washington. The two incumbent senators are J. Emmett Winslow of Perquimans and J. J. Harrington of Bertie.

Six northeastern counties comprise the First House District: Chowan, Gates, Pasquotank, Perquimans, Camden and Currituck. Two representatives will be chosen. In addition to Rep. Earnhardt, representatives are Archie Lane of Perquimans, George Wood of Camden, C. A. Baker of Pasquotank, Phil Godwin of Gates and M. E. Sawyer of Currituck.

The new First Senatorial District will be composed of

the following 10 counties:

With a combined population of 155,357: Northampton, Hertford, Bertie, Gates, Chowan, Perquimans, Pasquotank, Camden, Currituck and Washington. The two incumbent senators are J. Emmett Winslow of Perquimans and J. J. Harrington of Bertie.

Six northeastern counties comprise the First House District: Chowan, Gates, Pasquotank, Perquimans, Camden and Currituck. Two representatives will be chosen. In addition to Rep. Earnhardt, representatives are Archie Lane of Perquimans, George Wood of Camden, C. A. Baker of Pasquotank, Phil Godwin of Gates and M. E. Sawyer of Currituck.

The new First Senatorial District will be composed of

the following 10 counties:

With a combined population of 155,357: Northampton, Hertford, Bertie, Gates, Chowan, Perquimans, Pasquotank, Camden, Currituck and Washington. The two incumbent senators are J. Emmett Winslow of Perquimans and J. J. Harrington of Bertie.

Six northeastern counties comprise the First House District: Chowan, Gates, Pasquotank, Perquimans, Camden and Currituck. Two representatives will be chosen. In addition to Rep. Earnhardt, representatives are Archie Lane of Perquimans, George Wood of Camden, C. A. Baker of Pasquotank, Phil Godwin of Gates and M. E. Sawyer of Currituck.

The new First Senatorial District will be composed of

the following 10 counties:

With a combined population of 155,357: Northampton, Hertford, Bertie, Gates, Chowan, Perquimans, Pasquotank, Camden, Currituck and Washington. The two incumbent senators are J. Emmett Winslow of Perquimans and J. J. Harrington of Bertie.

Six northeastern counties comprise the First House District: Chowan, Gates, Pasquotank, Perquimans, Camden and Currituck. Two representatives will be chosen. In addition to Rep. Earnhardt, representatives are Archie Lane of Perquimans, George Wood of Camden, C. A. Baker of Pasquotank, Phil Godwin of Gates and M. E. Sawyer of Currituck.

The new First Senatorial District will be composed of

the following 10 counties:

With a combined population of 155,357: Northampton, Hertford, Bertie, Gates, Chowan, Perquimans, Pasquotank, Camden, Currituck and Washington. The two incumbent senators are J. Emmett Winslow of Perquimans and J. J. Harrington of Bertie.

Six northeastern counties comprise the First House District: Chowan, Gates, Pasquotank, Perquimans, Camden and Currituck. Two representatives will be chosen. In addition to Rep. Earnhardt, representatives are Archie Lane of Perquimans, George Wood of Camden, C. A. Baker of Pasquotank, Phil Godwin of Gates and M. E. Sawyer of Currituck.

The new First Senatorial District will be composed of

the following 10 counties:

With a combined population of 155,357: Northampton, Hertford, Bertie, Gates, Chowan, Perquimans, Pasquotank, Camden, Currituck and Washington. The two incumbent senators are J. Emmett Winslow of Perquimans and J. J. Harrington of Bertie.

Six northeastern counties comprise the First House District: Chowan, Gates, Pasquotank, Perquimans, Camden and Currituck. Two representatives will be chosen. In addition to Rep. Earnhardt, representatives are Archie Lane of Perquimans, George Wood of Camden, C. A. Baker of Pasquotank, Phil Godwin of Gates and M. E. Sawyer of Currituck.

The new First Senatorial District will be composed of

the following 10 counties:

With a combined population of 155,357: Northampton, Hertford, Bertie, Gates, Chowan, Perquimans, Pasquotank, Camden, Currituck and Washington. The two incumbent senators are J. Emmett Winslow of Perquimans and J. J. Harrington of Bertie.

Six northeastern counties comprise the First House District: Chowan, Gates, Pasquotank, Perquimans, Camden and Currituck. Two representatives will be chosen. In addition to Rep. Earnhardt, representatives are Archie Lane of Perquimans, George Wood of Camden, C. A. Baker of Pasquotank, Phil Godwin of Gates and M. E. Sawyer of Currituck.

The new First Senatorial District will be composed of

the following 10 counties:

With a combined population of 155,357: Northampton, Hertford, Bertie, Gates, Chowan, Perquimans, Pasquotank, Camden, Currituck and Washington. The two incumbent senators are J. Emmett Winslow of Perquimans and J. J. Harrington of Bertie.

Six northeastern counties comprise the First House District: Chowan, Gates, Pasquotank, Perquimans, Camden and Currituck. Two representatives will be chosen. In addition to Rep. Earnhardt, representatives are Archie Lane of Perquimans, George Wood of Camden, C. A. Baker of Pasquotank, Phil Godwin of Gates and M. E. Sawyer of Currituck.

The new First Senatorial District will be composed of

the following 10 counties:

With a combined population of 155,357: Northampton, Hertford, Bertie, Gates, Chowan, Perquimans, Pasquotank, Camden, Currituck and Washington. The two incumbent senators are J. Emmett Winslow of Perquimans and J. J. Harrington of Bertie.

Six northeastern counties comprise the First House District: Chowan, Gates, Pasquotank, Perquimans, Camden and Currituck. Two representatives will be chosen. In addition to Rep. Earnhardt, representatives are Archie Lane of Perquimans, George Wood of Camden, C. A. Baker of Pasquotank, Phil Godwin of Gates and M. E. Sawyer of Currituck.

The new First Senatorial District will be composed of

the following 10 counties:

With a combined population of 155,357: Northampton, Hertford, Bertie, Gates, Chowan, Perquimans, Pasquotank, Camden, Currituck and Washington. The two incumbent senators are J. Emmett Winslow of Perquimans and J. J. Harrington of Bertie.

Six northeastern counties comprise the First House District: Chowan, Gates, Pasquotank, Perquimans, Camden and Currituck. Two representatives will be chosen. In addition to Rep. Earnhardt, representatives are Archie Lane of Perquimans, George Wood of Camden, C. A. Baker of Pasquotank, Phil Godwin of Gates and M. E. Sawyer of Currituck.

The new First Senatorial District will be composed of

the following 10 counties:

With a combined population of 155,357: Northampton, Hertford, Bertie, Gates, Chowan, Perquimans, Pasquotank, Camden, Currituck and Washington. The two incumbent senators are J. Emmett Winslow of Perquimans and J. J. Harrington of Bertie.

Six northeastern counties comprise the First House District: Chowan, Gates, Pasquotank, Perquimans, Camden and Currituck. Two representatives will be chosen. In addition to Rep. Earnhardt, representatives are Archie Lane of Perquimans, George Wood of Camden, C. A. Baker of Pasquotank, Phil Godwin of Gates and M. E. Sawyer of Currituck.

The new First Senatorial District will be composed of

the following 10 counties:

With a combined population of 155,357: Northampton, Hertford, Bertie, Gates, Chowan, Perquimans, Pasquotank, Camden, Currituck and Washington. The two incumbent senators are J. Emmett Winslow of Perquimans and J. J. Harrington of Bertie.

Six northeastern counties comprise the First House District: Chowan, Gates, Pasquotank, Perquimans, Camden and Currituck. Two representatives will be chosen. In addition to Rep. Earnhardt, representatives are Archie Lane of Perquimans, George Wood of Camden, C. A. Baker of Pasquotank, Phil Godwin of Gates and M. E. Sawyer of Currituck.

The new First Senatorial District will be composed of

the following 10 counties:

With a combined population of 155,357: Northampton, Hertford, Bertie, Gates, Chowan, Perquimans, Pasquotank, Camden, Currituck and Washington. The two incumbent senators are J. Emmett Winslow of Perquimans and J. J. Harrington of Bertie.

Six northeastern counties comprise the First House District: Chowan, Gates, Pasquotank, Perquimans, Camden and Currituck. Two representatives will be chosen. In addition to Rep. Earnhardt, representatives are Archie Lane of Perquimans, George Wood of Camden, C. A. Baker of Pasquotank, Phil Godwin of Gates and M. E. Sawyer of Currituck.

The new First Senatorial District will be composed of

the following 10 counties:

With a combined population of 155,357: Northampton, Hertford, Bertie, Gates, Chowan, Perquimans, Pasquotank, Camden, Currituck and Washington. The two incumbent senators are J. Emmett Winslow of Perquimans and J. J. Harrington of Bertie.

Six northeastern counties comprise the First House District: Chowan, Gates, Pasquotank, Perquimans, Camden and Currituck. Two representatives will be chosen. In addition to Rep. Earnhardt, representatives are Archie Lane of Perquimans, George Wood of Camden, C. A. Baker of Pasquotank, Phil Godwin of Gates and M. E. Sawyer of Currituck.

The new First Senatorial District will be composed of

the following 10 counties:

With a combined population of 155,357: Northampton, Hertford, Bertie, Gates, Chowan, Perquimans, Pasquotank, Camden, Currituck and Washington. The two incumbent senators are J. Emmett Winslow of Perquimans and J. J. Harrington of Bertie.

Six northeastern counties comprise the First House District: Chowan, Gates, Pasquotank, Perquimans, Camden and Currituck. Two representatives will be chosen. In addition to Rep. Earnhardt, representatives are Archie Lane of Perquimans, George Wood of Camden, C. A. Baker of Pasquotank, Phil Godwin of Gates and M. E. Sawyer of Currituck.

The new First Senatorial District will be composed of

the following 10 counties:

With a combined population of 155,357: Northampton, Hertford, Bertie, Gates, Chowan, Perquimans, Pasquotank, Camden, Currituck and Washington. The two incumbent senators are J. Emmett Winslow of Perquimans and J. J. Harrington of Bertie.

Six northeastern counties comprise the First House District: Chowan, Gates, Pasquotank, Perquimans, Camden and Currituck. Two representatives will be chosen. In addition to Rep. Earnhardt, representatives are Archie Lane of Perquimans, George Wood of Camden, C. A. Baker of Pasquotank, Phil Godwin of Gates and M. E. Sawyer of Currituck.

The new First Senatorial District will be composed of

the following 10 counties:

With a combined population of 155,357: Northampton, Hertford, Bertie, Gates, Chowan, Perquimans, Pasquotank, Camden, Currituck and Washington. The two incumbent senators are J. Emmett Winslow of Perquimans and J. J. Harrington of Bertie.

Six northeastern counties comprise the First House District: Chowan, Gates, Pasquotank, Perquimans, Camden and Currituck. Two representatives will be chosen. In addition to Rep. Earnhardt, representatives are Archie Lane of Perquimans, George Wood of Camden, C. A. Baker of Pasquotank, Phil Godwin of Gates and M. E. Sawyer of Currituck.

The new First Senatorial District will be composed of

the following 10 counties:

With a combined population of 155,357: Northampton, Hertford, Bertie, Gates, Chowan, Perquimans, Pasquotank, Camden, Currituck and Washington. The two incumbent senators are J. Emmett Winslow of Perquimans and J. J. Harrington of Bertie.

Six northeastern counties comprise the First House District: Chowan, Gates, Pasquotank, Perquimans, Camden and Currituck. Two representatives will be chosen. In addition to Rep. Earnhardt, representatives are Archie Lane of Perquimans, George Wood of Camden, C. A. Baker of Pasquotank, Phil Godwin of Gates and M. E. Sawyer of Currituck.

The new First Senatorial District will be composed of

the following 10 counties:

With a combined population of 155,357: Northampton, Hertford, Bertie, Gates, Chowan, Perquimans, Pasquotank, Camden, Currituck and Washington. The two incumbent senators are J. Emmett Winslow of Perquimans and J. J. Harrington of Bertie.

Six northeastern counties comprise the First House District: Chowan, Gates, Pasquotank, Perquimans, Camden and Currituck. Two representatives will be chosen. In addition to Rep. Earnhardt, representatives are Archie Lane of Perquimans, George Wood of Camden, C. A. Baker of Pasquotank, Phil Godwin of Gates and M. E. Sawyer of Currituck.

The new First Senatorial District will be composed of

the following 10 counties:

With a combined population of 155,357: Northampton, Hertford, Bertie, Gates, Chowan, Perquimans, Pasquotank, Camden, Currituck and Washington. The two incumbent senators are J. Emmett Winslow of Perquimans and J. J. Harrington of Bertie.</