

Letter To The Herald Editor

It is not my intent, nor my desire, to wage a personal vendetta but, in my opinion, I must respond to a letter published March 1. Mr. Browder's response to my original letter, published February 23, deserves a prompt response.

My original letter in no way attacked Mr. Browder's character, integrity or profession. Mr. Browder's inaccuracies were the sole purpose for my original letter, published February 23, and facts must be adhered to in any form of debate. I simply corrected Mr. Browder's inaccuracies as would a referee in a debate.

Mr. Browder, in his original letter mentioned careful research and study. In another public medium he requested others to engage in careful research and study. I again re-iterate that the inaccuracies I found in his original letter had to be presented to the public. I would have written my original letter no matter who had presented these inaccuracies to the public.

Nowhere in my original letter do I state that I am a proponent or an opponent of ERA. I may be like a "dog howling", but I honestly feel that accuracy has to be of the utmost importance in any debate, discussion or action taken in any public forum.

I did not refute, nor did I accept Dr. Bane's statement for one very simple reason - I was questioning the name, "Welly College", not Dr. Bane and her statement. My basic consideration in writing my original letter was to show distortion of facts, not to question theses.

Mr. Browder has again heaped inaccuracy upon inaccuracy in his latest letter. He stated, in both letters, that the Women's Movement became "vocal" in 1968. In my original letter I also used the word "vocal". I, too, can deal in semantics. I do, in a sense, acquiesce to Mr. Browder. Perhaps the Women's Movement did not become vocal in this area until 1968, but I can assure everyone that the Women's Movement became very vocal, in other areas of this country, before 1968.

An emotional diatribe such as Mr. Browder presented in his latest letter does not, in my opinion, belong in any public forum. The "dog howling" metaphor may be applicable, but it is not applicable to someone who has only sought to correct very basic inaccuracies.

There is one other major point in Mr. Browder's latest letter that I must bring forth. I believe very strongly in separation of Church and State. I did not question Mr. Browder's faith nor his position as a Minister in this community. I resent his bringing religion into his letter as an answer to my letter. I will not defend my God, because my God does not need to be defended.

Sincerely,
Susan M. Andrew

(Editor's Note: Mr. Browder had the "first shot" and now Mrs. Andrew has the final round. Thus endeth this exchange. L.F.A.)

Bob Hope says, "Help keep Red Cross ready."

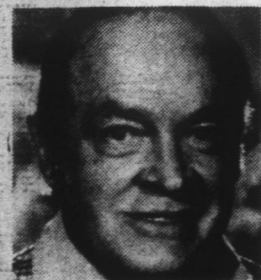

THE BEST PEOPLE

part of a great tradition.



• PRICES GOOD THRU SAT., MARCH 10TH
• NONE TO DEALERS • WE RESERVE THE RIGHT TO LIMIT QUANTITIES

WE GLADLY ACCEPT FOOD STAMPS

FREE APPLIANCES

FREE APPLIANCES... everytime you collect '000, '400 or '500 worth of gold cash register tapes... you have a choice of 8 APPLIANCES

- THE HAND MIXER
- THE FAST COOKER
- THE HOT SUGGER
- THE JUICER
- THE OPENER SHARPENER
- THE DEEP FRYER
- THE POPCORN POPPER
- THE SLOW COOKER

COLLECT GOLD CASH REGISTER TAPES THRU MARCH 28, 1979

BEST BUYS IN FROZEN FOODS

YOU SAVE 30c

SUPERBRAND

SHERBET OR ICE CREAM

HALF-GAL. CTN.

89

- **TOPPING** 2 12-OZ. CUPS \$1.00
- **PARTY PIZZA** 12-OZ. SIZE \$1.69
- **SASSY & SPICY PIZZA** 11-OZ. SIZE \$1.69
- **FLounder DINNERS** EA. 79c
- **GLAZED DONUTS** 14-OZ. PKG. 69c
- **VEGETABLE GUMBO** 14-OZ. PKG. 69c
- **LEMON JUICE** 7 1/2-OZ. CAN 59c
- **POTATOES** 3 20-OZ. PKGS. \$1.00

BEST BUYS IN OUR PRODUCE DEPT.

U.S. #1 IDAHO BAKING POTATOES

15-LB. POLY BAG **\$1.59**

- SAVE \$2.00 SHELLED (MEATS)
- **WALNUTS** 1-LB. PKG. \$1.49
 - **APPLES** 49c LB. (6 FOR 99c)
 - **STRAWBERRIES** 3 PTL. \$1.59
 - **CAULIFLOWER** HEAD 78c
 - **CUCUMBERS** 5 FOR 99c
 - **YELLOW ONIONS** 3-LB. BAG 59c
 - **GRAPEFRUIT** 4 FOR 99c
 - **CELERY** 2 STALKS \$1.00

- FLORIDA**
- **ORANGES** 5-LB. BAG 99c
 - **GRAPEFRUIT** 5-LB. BAG 99c

YOU SAVE 44c

ARROW DETERGENT

• BLUE • WHITE • COLDWATER

49-OZ. BOX

79

WITH \$7.50 OR MORE ORDER (LIMIT ONE)

YOU SAVE 50c

ASTOR COFFEE

1-LB. CAN **\$1.79**

WITH \$7.50 OR MORE ORDER (LIMIT ONE)

THRIFTY MAID **NOODLES** 1-LB. 2 PKGS. \$1.09

YOU SAVE 20c

THRIFTY MAID SHORTENING

3-LB. CAN **\$1.19**

WITH \$7.50 OR MORE ORDER (LIMIT ONE)

THRIFTY MAID **VEGETABLE BEEF SOUP** 3 10 1/2-OZ. CANS 89c

YOU SAVE 20c

PILLSBURY BEST FLOUR

5-LB. BAG **\$1.69**

WITH \$7.50 OR MORE ORDER (LIMIT ONE)

CRACKIN' GOOD **CRACKERS** 2 12-OZ. BOXES \$1.09

YOU SAVE 20c

FOLGER'S "MOUNTAIN GROWN" COFFEE

1-LB. BAG **\$2.29**

WITH \$7.50 OR MORE ORDER (LIMIT ONE)

THRIFTY MAID **SPAGHETTI SAUCE** 32-OZ. JAR 99c

BUY A CASE & SAVE \$1.01

CHEK DRINKS

CASE OF 24 **\$2.99**

1-PLY LILAC **NAPKINS** 300-CT. PKG. 99c

YOU SAVE 18c

DIXIE DARLING LAYER CAKE MIXES

2 18 1/2-OZ. BOXES **\$1.00**

DIXIE DARLING **FROSTINGS** 13 1/2-OZ. TUBS 69c

YOU SAVE 30c

CHEK COLA

2-LITER (67.6-OZ.) PLASTIC NO RETURN BTL.

59

WITH \$7.50 OR MORE ORDER (LIMIT TWO)

YOU SAVE 21c

THRIFTY MAID FRUIT DRINKS

2 46-OZ. CANS **\$1.88**

THRIFTY MAID **SPAGHETTI** 3 1-LB. BOXES \$1.09

1-PLY SUNBELT PAPER TOWELS

2 160-SHEET ROLLS **\$2.88**

THRIFTY MAID **APPLE SAUCE** 50-OZ. JAR 99c

STAR-KIST CHUNK LIGHT TUNA

6 1/2-OZ. CAN **\$1.65**

ASTOR **INSTANT POTATOES** 1-LB. PKG. 79c

CURAD BONUS BOX PLASTIC BANDAGES

BOX OF 80 **\$1.77**

GENTLE TOUCH HAND & BODY LOTION

12-OZ. BTL. **\$1.79**

BUFFERIN TABLETS

BTL. OF 36 **\$1.99**

COMPLETE DENTURE CLEANSER

3-OZ. TUBE **\$1.89**

OLD SPICE AFTER SHAVE LOTION

4 1/2-OZ. BTL. **\$2.59**

CONTAC 12 HOUR CAPSULES

PKG. OF 10 **\$1.29**

**GEORGE DRAWDY
MANAGER**