The Bandon Notebook

By Maggie B.

New subject! We are fortunate that many good people in the Edenton area are very generous with money to help those less fortunate. But, have you thought about being generous with things other than money? So much good can be done with the richness of your lives. There are plenty of ways to give of yourself, to share with other folk and sometimes lift them out of the depths of despair. Here are a few:

You can be generous with words of praise and encouragement;

You can be generous with your smile - if you find someone who hasn't a smile to give you, give him one of yours. It might be just what he needs;

You can be generous with your time; your talents and skills;

You can be generous with your prayers - in my opinion, there is nothing more powerful than prayer.

You can be generous with words of appreciation; and

You can let your light so shine that others may see Christ in you."

Share the richness of your life with others so that their lives may be enriched too. "All you send out to others will come back to you."

—0—

This beautiful Lord's Day had a hint of crispness in the air, giving a spring to one's step and thanksgiving to the soul. The fine folk gathered at Bandon Chapel for Sunday School were joyfully welcomed by Supt. B. Kent Rowley. He reported that beginning on Sunday, Oct. 21st, a class for Teen Agers Only will be started, under the capable direction of Mrs. Sarah Livingston.

—0—

"Christ Sets the Example in Service", Phil. 2:1-11, was the topic for our adults, powerfully taught by Wm. F. (Butch) Smith. Christ, in humbling Himself and taking the form of a servant, set an example for Christians to follow. Aim was that adult Christians take up their crosses daily and follow Christ.

—0—

"Happy Birthday" was sung by all in honor of Shelby Bunch as she placed her contribution in our Birthday Bank.

Local Church Slates Harvest Day Services

There will be an old fashion "Harvest Day" at Chappell Hill Baptist Church, Route 1, Tyner, on Sunday.

The day will be opened by the morning worship services at 11 A.M., with Rev. Ralph Knight brining the message. Mr. Knight is a former pastor and is currently serving with the 16th Street Baptist Church, Greensboro. He will also be the speaker for the evening services at 7:30 P.M., which will officially start a "Harvest-Time Revival" and will continue each night through Wednesday.

Other than the services which will be held on Sunday, at the Harvest Day, a time of fellowship will begin with a luncheon in the fellowship hall immediately after the morning worship services.

All friends and relatives of the church fellowship and interested persons are invited to come and share in this time of worship and fellowship.

Chappell Hill Baptist Church is located between Belvidere and Center Hill. Rev. Billy Old is the host pastor.

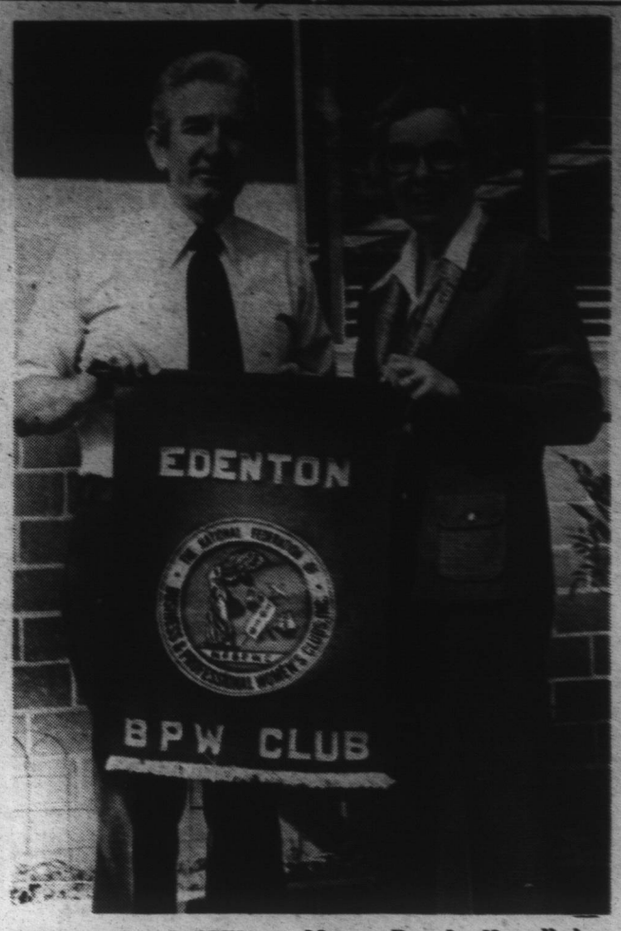

BPW RECOGNIZED — Mayor Roy L. Harrell has proclaimed October 21-27 as Business Women's Week in Edenton. Here he is shown with Mrs. Marginette Lassitor, president of the Edenton chapter.

Observance Slated

In recognition of the 60th anniversary of the National Federation of Business and Professional Women's Clubs, Mayor Roy L. Harrell has proclaimed October 21-27 as Business Women's Week in Edenton.

The proclamation cited the "resourceful working women" in the area for special honor and recognition.

Mrs. Marginette Lassiter, president of Edenton BPW Club, accepted the proclamation.

Mrs. Lassiter also pointed out the federation objectives which include:

To elevate the standards for women in business and in the professions.

To promote the interests of business and professional women.

To bring about a spirit of cooperation among business and professional women of the United States.

To extend opportunities to business and professional women through education along lines of industrial, scientific and vocational activities.

Holmes High Honor Roll Is Revealed

Mr. Gregory Todd, Principal of John A. Holmes High School, has released honor students as follows:

Principal's List

Patricia Halsey, Chris Harmon, Marion Jones, Laura Litchfield, and Angela Wilder.

Honor Roll

9th Grade — Steve Atstupenas, Kim Baker, Bryan Bass, Emily Evans, Butch Everson, Jay Gibson, Nancy Hendee, Darren Perry, Rena Sawyer, Melanie Smithwick, Pamela Spruill, Eric Strother, Shelly Stryker and Diane Goodwin.

10th Grade — Harriet Abbe, Cathy Bassett, Al Bunch, Susan Downum and Barbara Wright.

11th Grade — Eliot Atstupenas, Heather Bock, Lynn Dale, Charlene Evans, Martha Gibson, Maria Jordan, Susie Keeter, Steve Lane, Carolyn Stepney and Kelly West.

12th Grade — James Bembry, Brenda Bonner, Blake Boyce, Wilma Capehart, Ken Castelloe, Emily Coston, Douglas Forward, Barry Jethro, Terry Jones, Amy Lane, Alease Moore, Sally Mumper, Lisa Shaw, Crystal Smith, Max Stansell and Mike Underkofler.

BIRTH ANNOUNCEMENT

Mr. and Mrs. Cullen Baker of Edenton announce the birth of a son, Adam Patrick, on October 13 in Chowan Hospital. Mrs. Baker is the former Charlotte Nixon of Edenton.

Chowan 4-H News

Chowan County 4-H Achievement Program will be held on November 29, at Center Hill Community Building. The speaker will be Herb Crase of N. C. Forest Service.

Crase, whose great-grandmother was a Cherokee Indian, will talk about Indian history, Indian culture, Indian tools and weapons. As he talks he shows Indian tools, weapons, bones, etc.

Achievement Night is the time that county winners will be recognized and other specials honors will be awarded. All 4-H'ers completing a project will receive a certificate.

The Ruritan trophies for the best all round 4-H girl and boy will be presented. Everyone is invited to attend.

LIVESTOCK SHOW MEETING: There will be a livestock show committee meeting on November 5 at 7:45 P.M., in the Locational Agriculture Classroom at Chowan High School. All 4-H'ers and FFA members who had animals in the livestock show last year are invited to attend.

Drive Closing

The annual membership drive of both the Edenton Little Theater and the Chowan Arts Council is coming to a close. Those who would still like to contribute to either or both organizations may do so at any time. However, if your contribution is received before November 1, tickets for the first performance of the Little Theater will be mailed to you.

Letter To The Editor

Continued From Page 5-A

While respecting our past he must be determined to improve upon it.

Our future depends upon the election of a mayor who has confidence in all the people.

Elect a mayor who has the confidence of the people, not just those who owe their appointments or jobs to him.

And elect a mayor who will work with our council rather than threaten them.

Finally I ask each reader to re-think the topics here discussed. This letter is only a beginning. Edenton-Chowan is your home too so give it your best.

John A. Mitchener, III

AUCTION SALE
OF VALUABLE FARM LAND
SATURDAY, NOVEMBER 17, 1979 — 11:00 A.M.
THOMAS O. HARRELL FARM
3 Miles from Edenton, N.C. on State Route 1102 (Yeopim Road)
SALE WILL BE CONDUCTED AT HARRELL HOMEPLACE
Farm Consists of Approximately 246.0 Acres. 84.8 Cropland; 10.5 Pasture; 150.7 Woodland Suitable for Clearing. Will be Auctioned in two Parcels, then combine as a Unit.
SALE TO BE CONFIRMED OR REJECTED ON SALE DATE
TERMS: 1% DEPOSIT DAY OF SALE
Owner Financing Available
FOR INFORMATION:
MAX S. BUSBY, Attorney at Law
P.O. Box 445
Edenton, N.C.
Phone: 482-4441
BONDED LICENSE #90
AUCTIONEER
HAROLD WINSLOW
Hertford, N.C.
Phone: 297-2658

CoTylenol
COLD FORMULA WITH COUGH SUPPRESSANT
5 OZ. BOTTLE $2.00
HOLLOWELL & BLOUNT
REXALL DRUGS
DOWNTOWN EDENTON

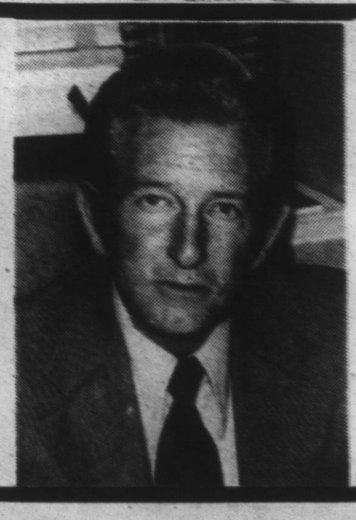

RE-ELECT
ROY L. HARRELL
For Mayor
November 6, 1979
"A Promise of Good, Clean, Honest Government For Everyone"

It's called our little limousine.

The 1980 Buick Century Sedan.
Why settle for a plain Jane when you can get our Century Sedan—a mid-size car that's anything *but* plain? In fact, it looks for all the world like a little limousine. And it still manages to travel on a budget-conscious 3.8 liter V-6 engine that passes a lot of gas stations between stops.
Buicks are equipped with GM-built engines produced by various divisions. Ask us for details.
BUICK
HOKE MOTOR CORP.
EDENTON 482-8421
N. Broad St. Ext.

SALE SALE SALE SALE SALE SALE SALE SALE
Clearance Sale
To make room for a definitely different shoe store, Styron's Shoe Store must close out all of their present stock of women's and men's shoes.
ALL WOMEN'S DRESS SHOES $18 to $30 Values
ONE PAIR $8.65 TWO PAIRS $16.35
WOMEN'S GRASSHOPPERS
$19.95 VALUES $12.50 $14.95 VALUES $9.62
Women's Deck Shoes.....$35.95 Values $19.23
ALL MEN'S DRESS And WORK SHOES
REDUCED A BIG... 25%
KEDS, PRO-KEDS And CONVERSE
REDUCED 20%
STYRON'S SHOE STORE
203 South Broad Street — Edenton