



Swain Students Make Peedabs

Students in the sixth grade enrichment class at Swain Elementary are learning the art of making corn shuck dolls and "peedabs" (marbles made of clay) for the upcoming Edenton Tea Party Celebration.

These students will be at Colonial Park to teach the art of making the dolls and will be in charge of the "peedab" shooting contest.

Other activities for children will include hopscotch, chuck-a-farthing, hoop rolling, a corn shelling contest, tug-o-war, storytelling, and a puppet show.

CARD OF THANKS

The Sweetheart Club of Edenton would like to thank everyone in the recent fish fry for Larry Felton, Jr.

We would like to send a special thank you to: Coble Dairy, Hall's Gas Service, Nixon Fishery, Northeastern Printcrafters, Rouson Funeral Home, Seabrook Blanching Corp., and for all the special donations.

The Sweetheart Club of Edenton
Joyce Wrighton, pres.
Pd.

MAKING "PEEDABS" — These students at Swain Elementary are busy making "peedabs", a marble made from clay. There will be a "peedab" shooting contest among other activities at the Edenton Tea Party Celebration this Saturday.

NOTICE

The Bakeware in our October Circular, "Flannel, Flannel", page 7, is advertised as a 4-Piece set. This is in error and should have been 3.57 each piece. We regret any inconvenience caused by this mistake.



AUCTION SALE

Eliza K. Elliott Farm

Saturday, November 14, 1981 11:00 a.m. on the premises

Located: 3rd Township, Chowan County on N.C. 32, 1 1/2 mi. north of Small's Crossroads; approx. 15 mi. north of Edenton and 17 mi. south of Sunbury. A portion of ASCS No. C-1500

200 Total Acres (more or less)
90.3 Acres Cropland (more or less)

1981 Peanut Allotment: 24.4 Acres; 48,645 quota lbs.
Farm will be divided into two tracts:

Tract 1: 170 Total Acres (+-)	Tract 2: 31 Total Acres (+-)
82.5 Acres Cleared (+-)	8 Acres Cleared (+-)
1981 Peanut Allotment:	No Allotments
24.4 Acres; 48,645 quota lbs.	
4-2200 bu. grain bins	
Timber included - (cruise information available)	

TERMS: Tracts land 2 will be sold separately, then offer for sale together. This is a final sale without raised bids. A 10 per cent cash deposit will be required by the high bidder - BALANCE upon receiving of deed.

Seller reserves the right to accept to reject any and all bids. Other terms may be announced at the sale.

For further information, contact:

Branch Bank & Trust Co. - Farm Dept P.O. Box 1259, Tarboro, NC
Telephone: 823-6101

Auctioneer: Harold Winslow

N.C. License No. 90



WELCOME TO MY HOME! — The Edenton Jaycees will hold a "Haunted House" from Oct. 28-31. Located at B&B Furniture, the doors will open each night at 7 P. M. Don't miss this ghoulish, ghostly, and otherwise "fun" event.

Mr. Keeter Dies

Jimmie Calvin Keeter, 64, of 101 Twiddy Ave. died Sunday in Chowan Hospital following an extended illness.

Mr. Keeter was the son of the late John W. and Ella Castelleo Keeter.

He was retired and a veteran of World War II.

Surviving is his wife, Mrs. Dorothy Bass Keeter; one son; Jimmy C. Keeter, Jr. of Edenton; five brothers: Melvin Keeter, Rockingham, N. C., John Keeter, Portsmouth, Va., Albert, Fred, and Carl Keeter, all of Edenton. Two sisters: Mrs. Margaret K. Stamey, Portsmouth, Va. and Mrs. Pat Tinney, Atlanta, Ga., and two grandchildren.

Funeral services were held Tuesday at 2 P. M. at Williford - Barham Funeral Chapel with burial in Beaver Hill Cemetery.

Pallbearers were: Jack Barrow, Robert Brooks, Jimmy C. Bass, Jimmy Alligood, Lenny Copeland, and Byron Kehayes.

Presbyterian Sermon Topic Is Revealed

Stewardship of Life is the emphasis at First Presbyterian Church, Edenton this month. This Sunday at the 11 o'clock worship the pastor, Rev. H. E. Mallinson will be bringing the message, "They First Gave Themselves." The Stewardship committee under the direction of Mr. Ken Thorsen will be in charge of the Church Family Supper at 6:30 P.M. Mr. Terry Williams will bring the message.

CARD OF THANKS

I would like to thank all my friends and relatives for their kind expressions of sympathy during the recent illness and death of my son Edgar, Jr.

The many prayers were so greatly appreciated also the flowers, food, love and visits. May God bless everyone.

Rev. Edgar Bunch pd

semester of the Fall Sunday School Classes will begin for the adults. Mr. Gil Burroughs will lead a class in the study of the Gospel of John. Mr. John Mitchener, III will have a class on Basic Beliefs of the Reformed Faith. These will be held at 9:45 A.M. for six Sundays. Tuesday nights for six weeks beginning November 3, Mr. Terry Williams will oversee a class on "Good Grief" at 8:30 P. M. The public is invited to any class.

Meeting Set

Chowan County Farm Bureau will have the annual meeting on Thursday, October 29, at 7:30 P.M. at the new office building located on N. C. 32 North. All members and families are invited to share in this meeting. Refreshments will be served.

SHOP I.N.S. at W.E.S.

Chuck Roast lb. \$1.39

Shoulder Roast lb. \$1.69

EXTRA LEAN
Ground Beef lb. \$1.59

Valleydale Bacon lb. \$1.29

Valleydale Franks ... pkg. 89c

FRESH PORK
Spare Ribs lb. 98c

DEL-MONTE ASSORTED
Mixed Vegetables 3 cans \$1.19

CHICKEN AND TURKEY
Pot Pies 4 for \$1.00

Fresh Meats, Fryers, Cut Beef, Pork
and Homemade Sausage

W.E. Smith's Store

Phone 221-4031 - Edenton, N.C.

Voters of The Third Ward



RE - ELECT

JAMES P. RICKS, JR.

Council - Third Ward

Experienced - Capable

Municipal Election November 3rd.

Your Vote And Support Will Be Appreciated

The Edenton Marina

Introduces

SEDLEY STOVES

15% Discount

If You Place Your Order
Before Nov. 1st

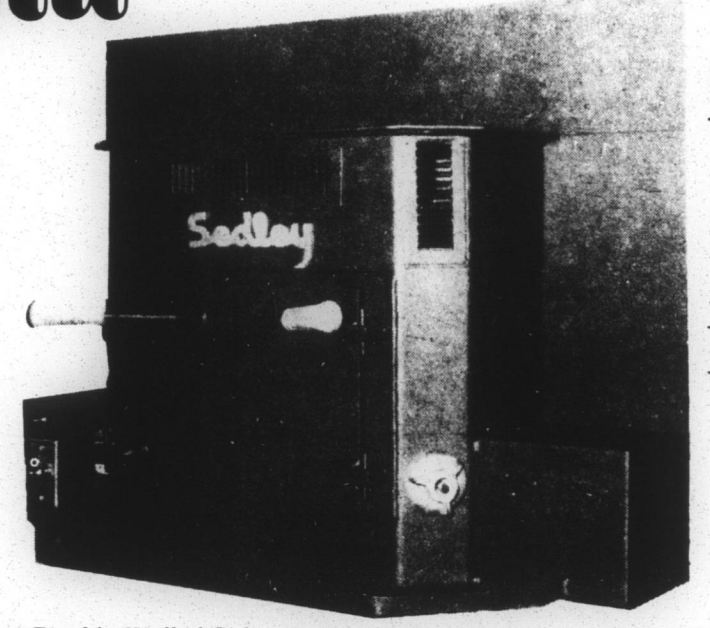

485 lbs., Double Walled Sides, Back and Top, Burns Wood or Coal
FIREPLACE INSERT 36" - 2,500 sq. ft.

\$ 799⁰⁰
680⁰⁰

Approved Testing Standards
(F&R 12, U/L 737, U/L 1482)

Thermostatically Controlled Fan
Burns Wood or Coal
10 Year Conditional Guarantee
Efficient
Air Tight
Welded Steel Plate Construction
Large Ash Catcher
Holds Fire up to 12 Hours

Firebrick Lining
Manual Draft
Large Fire Box
6" or 8" Stovepipe Top or Back
Can be Adapted to Fireplace
1/4" Baffle
3/4" Plate Doors
1/4" Plate - Top, Bottom and Sides

The

K
I
N
G

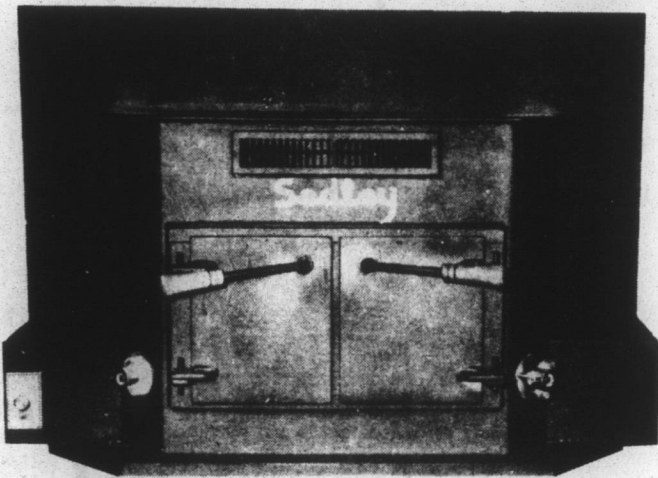

585 lbs., Double Walled Sides, Back and Top, Burns Wood or Coal
FIREPLACE INSERT 42" - 3000 sq. ft.

\$ 845⁰⁰
718⁰⁰

10 Year Conditional Guarantee	Manual Drafts
Efficient	Large Fire Box
Air Tight	1/4" Plate Baffle
Welded Steel Plate Construction	3/4" Plate Doors
Rectangular Fire Box	1/4" Plate Inner and Outer Tops
Large Ash Catcher	1/4" Plate Inner and Outer Walls
Holds Fire up to 18 Hours	Thermostatically Controlled Dual Fans
Firebrick Lining	280 cfm Maximum Fan Output
Can Bus Custom Built	for Your Fireplace

Freestanding & Insert Models
To Choose From
10 Year Guarantee

P
R
I
N
C
E

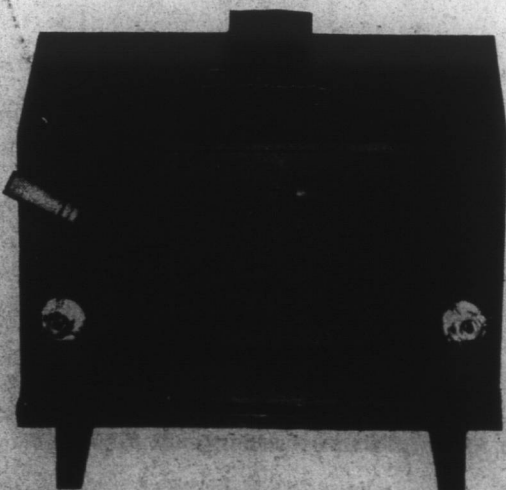

Heats 1,600 sq. ft. Burns wood or coal.

360 lbs.,
Single Walled,
Radiant
No Fan

\$ 455⁰⁰
386⁷⁵

S
Q
U
I
R
E

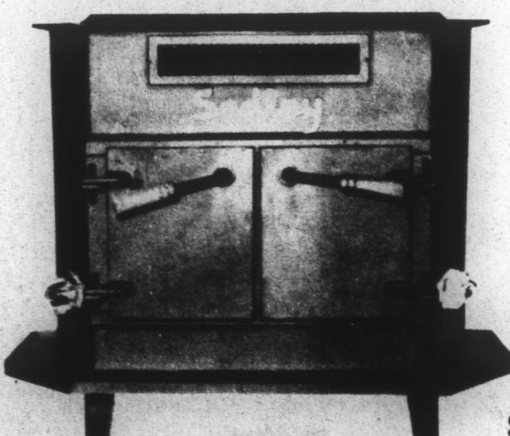

Heats 2,800 sq. ft. Burns wood or coal.

Edenton Marina
US Hwy. 17 S.

Edenton
482-7421

495 lbs.,
Double Walled
Sides, Back
and Top

\$ 795⁰⁰
675⁷⁵

P
R
I
N
C
E
S

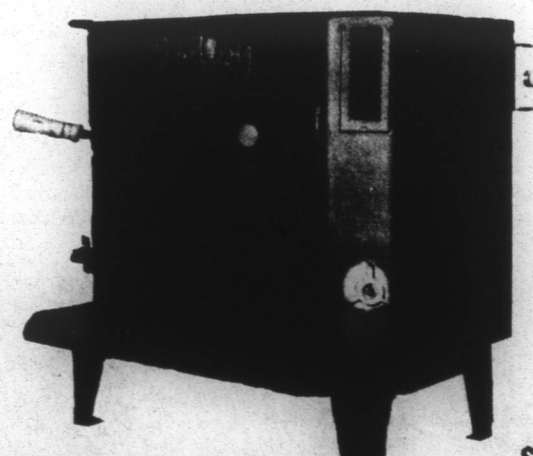

Heats 2,300 sq. ft. Burns wood or coal.

400 lbs.,
Double Walled
Sides and Back,
Radiant Top
(for Cooking)

\$ 695⁰⁰
590⁷⁵