

# Plans For New Solar Home

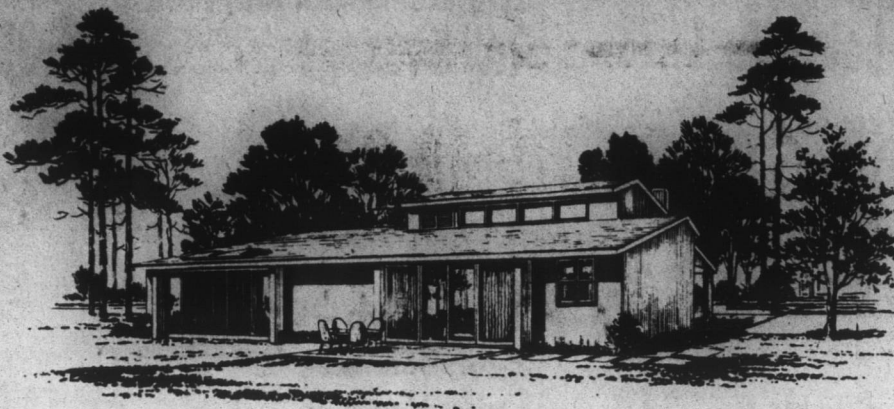

CAROLINA MASONRY SOLAR HOME  
PLAN 102 - REAR VIEW (SOUTH FACING)

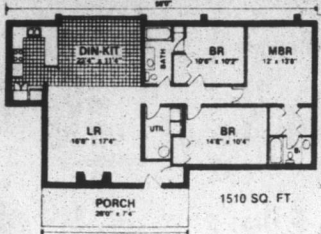

CAROLINA MASONRY SOLAR HOME  
PLAN 102 - FRONT VIEW

## The Coast Guard's Sailing Ship "Eagle" To Visit

The Coast Guard's sailing ship "Eagle" will visit Washington, D.C.; Norfolk, Va.; Philadelphia; New York and Portland, Ma. during the coming summer months. The square-rigged, three-masted barque, used to train cadets at the Coast

Guard Academy, will dock in these cities as part of its summer cruise schedule. The 295-foot Eagle will begin its summer visits with a three-day stop in Washington, D.C. May 25-28, following 10-day underway training in the Atlantic. This

visit will be followed by visits to Norfolk, June 11-14, Philadelphia, June 17-21, New York, July 2-6, and Portland, July 16-19. Eagle will leave Washington, and following several days at sea, put in to Norfolk, for a three-day stay starting June 11. The Eagle's visit will be a highlight of the Norfolk Harbor Fest.

GREENSBORO, - Plans for a new version of the Carolina Masonry Solar Home have been announced by the Carolinas Concrete Masonry Association.

The original plans No. 101 for this all-concrete masonry passive solar home were announced in 1981. The plans have been well received. A number of them have been built in the Carolinas.

The new floor plan and roofline allows the south-facing glass and trombe wall to be on the rear elevation of the house. This greatly increases the options a builder or developer has in selecting lots in a subdivision. The original plan 101 has south-facing glass and trombe wall in the front elevation.

The plans claim an energy conservation level ranging from 90 per cent in the coastal thermal zone to 57 per cent in the coldest mountain zones.

The solar design features an innovation element that puts the insulation on the exterior of the house. It is rigid insulation that is mechanically fastened to the concrete blocks.

The insulation is covered and protected with a special surface bonding cement that results in a finished exterior appearance and is available in several colors. The builder also has the option of masonry veneer or wood exterior.

According to a spokesman, placing the insulation outside of the concrete blocks takes advantage of the thermal storage capacity and the mass factor of the concrete masonry.

The plans were specially created for the association by Innovative Design of Raleigh.

The new plan 102 has a base plan featuring three bedrooms in 1,510 square feet of space. The original plan 101 also has three bedrooms and offers 1,287 square feet. In addition a three-bedroom solar floor plan of 994 square feet has been created to meet the needs of the Farmer's Home Administration.

Plans for each of the three

houses are \$35. If additional plans of this house are desired with the order, they are \$10 each. Add \$3.50 for handling and postage. The address is Carolinas Concrete Masonry Association, 2306 W. Meadowview Rd., Greensboro, N. C. 27407. The telephone number is 919-852-2074.

Although the architectural drawings for each of the house plans will be sold for \$35 a set plus handling and postage, the CCMA office offers free information on the use of concrete masonry in passive solar design.

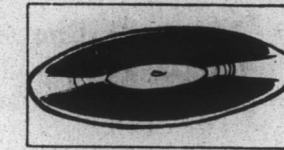

The first long-playing records were produced by the Neophone Co. of Finsbury Square, London, from 1904 to 1906, and consisted of 20 in. discs with a playing time of up to 12 minutes.

**NOTICE**

The Edenton-Chowan Board of Education will hold its regular monthly meeting at 7:30 P.M., April 5 in the third floor conference room of The County Office Building.

**HERITAGE REALTY**  
commercial - residential farms  
482-2645

**NEW LISTINGS**

**INCOME PRODUCING INVESTMENT** — Excellent rental property, brick duplex with 3 BR apartments. Good location. Great price. \$26,000.

**Large MOBILE HOME LOT** — Just outside city limits, owner financing at 12 percent APR.

**WATERFRONT** — Elegant home in a spectacular setting on the Albemarle Sound, featuring: foyer, great room, 3 or 4 bedrooms, Florida room, 2 full baths and 2 half baths. Plus 3 bdrm. guest house. 1.1 acres with sandy beach. 12 per cent owner financing.

**COMMERCIAL BUILDING** — On 2.6 acres with 365' of highway frontage - 12 per cent owner financing. \$65,000

**APARTMENT HOUSE** — For Sale. \$38,000

**COMMERCIAL BUILDING** — Highway frontage on 2.8 acres. \$39,500.

**DUPLEX APTS.** — SOLD 12 per cent owner financing. \$29,900

**HISTORIC DISTRICT** — Charming 4 BR home with 2 full baths, eat-in kitchen, formal dining room, LR, den, and utility room. Beautiful yard. Price reduced to \$52,000.

**FOR RENT** — 3 BR house at the edge of town.

**HANDI-MAN SPECIAL** — 2 room house on large lot. Arrowhead Beach. \$12,800

**CAPE COLONY** — Charming 2 bedroom home, 1 1/2 baths, eat-in kitchen, LR, Florida rm, carport, large utility rm. Beautiful, wooded setting. Many extra features. \$39,000

**ARROWHEAD BEACH** — On the canal, nice 2 bdrm. home with option to buy additional lot. 9 per cent assumption. \$35,500.

**CAPE COLONY** — Unique, custom built home on dbl. lot, 3 bdrm, 2 1/2 bath, rec. rm., LR, cathedral ceiling - balconies - decks, fireplace, 2 bay carport, workshop, beach and much more. \$60,000

**MOBILE HOME** — 1974 Double-wide, 3 bdrm, 2 baths, Excellent condition. Reduced to \$11,800

**WATERFRONT** — On Chowan River with septic tank, count. **SOLD** Electricity. 12 per cent owner financing. Negotiable

**CHOWAN BEACH** — 10 x 50, 2 BR mobile home. Nice shaded lot, beach access. (Owner financing 12 per cent) . . . . . Make an offer

**WATERFRONT HOME** — Arrowhead Beach - 3 bedroom home, 2 baths, LR with fireplace, kit., DR, utility rm, 1 car garage on beautiful extra large lot. Bulkheading and pier with spectacular view of the Chowan River (Owner financing at 12 per cent) . . . . . Make an offer.

**IN TOWN** — Stratford. Immaculate home on beautiful lot. 3 BR. **SOLD** kitchen, bath utility rm, hardwood floors. In excellent condition. 7 1/2 assumption. . . . . \$37,500

**VALHALLA** — Owner Must Sell Now! — Eight year old spacious country home with over 1750 sq. ft. including 3 bdrms., LR, DR, kit., 1 1/2 baths, utility room and studio. Situated on two acres north of Edenton. . . . . Price Reduced \$34,000.

**NEAR COUNTRY CLUB** — On Anol Lane. Log cabin, rustic and beautiful, built for many years of maintenance free living. 2 bedrooms, great room with fireplace situated on 5 acre wooded lot.

**162 ACRES** with large lake, timber and cleared land. Excellent for development. Negotiable. 12 per cent owner financing.

**Waterfront Lots** - Snug Harbor and Arrowhead.

**Other Lots and Acreage For Sale.**

## The Washington Report

By Congressman  
Walter B. Jones

The United States House of Representatives continues to have a rather light legislative schedule as far as legislation is concerned, and during the entire week, only seven bills were considered on the Suspension Calendar, none of which will change the course of history. They ran the gamut of transferring some property to Hobucken, New Jersey from the federal government to tax exemption for the District of Columbia sales tax for the Capitol Historical Society.

Although little or nothing is being done on the House Floor, the Committees continue to work diligently. The Merchant Marine and Fisheries Committee during the week conducted hearings on a bill supposedly designed to control waste dumping into the oceans. At the same time another Subcommittee is

considering the Maritime Regulatory bill which will radically change some of the rules and regulations under which the merchant marine fleet as well as shippers and others are controlled. Last Thursday Secretary of Transportation, Drew Lewis, appeared before our Subcommittee and it seems for the first time in many years that the Administration and our Committee have almost reached a compromise which probably insures the passage of the bill later on. I have stated many times my concern over the failing strength of our merchant marine fleet. The legislation being discussed is designed to remove some of the restrictions now imposed by the Department of Justice, offer some tax relief and liberalize some of the rules and regulations which have been on the statute books for 30 or 40 years. Efforts were made two years ago to pass the massive Omnibus Merchant Marine bill, but due to the fact that it contained so many radical changes, it broke down of its

### Special Workshop

Continued From Page 3-A

State Budget and Management. A special feature of the workshop will be information regarding data available through the N. C. State Data Center at no charge or for a nominal fee.

Sponsors of the program are the ECU Library, the ECU Regional Development Institute, Sheppard Memorial Library, Greenville, Pitt Community College and Regions L, Q and R of the Council of Government.

The workshop will be held in ECU's Willis Building and is free to all interested persons.

### Honor Society

Continued From Page 3-A

Pamela Spruill, Margaret Harrell, Karen Griffin, Colleen Jordan, and Patricia Halsey.

Becoming a member of the National Honor Society is not an easy task. It is just as hard to remain a member. One has to continue making good grades and being involved in clubs and activities, and also continue to lead and strive to better themselves and their surroundings. These new members were inducted because they showed interest in learning, in leading, in themselves, and were well-rounded people. The National Honor Society was created to help keep these students "on the right track" and become our future leaders. Each one deserves respect and the help of the community to see that they continue to grow and learn.

**For Sale**  
**Frame House**  
3 bedrooms, livingroom, den, kitchen and 1 1/2 baths.

**Mobile Home**  
1978 Champion Doublewide 56 x 24. Brick underpinned on corner lot, 100 x 250 size. Completely set up.

**Home Realty**  
Day 482-2153 Night 482-2375

**NOTICE**  
**RICKS LAUNDRY & CLEANERS**

**Will Close**  
**WEDNESDAYS**

**At 1:00 P.M.**  
**BEGINNING WEDNESDAY,**  
**MARCH 31ST**

**MEETING OF BOARD OF  
EQUALIZATION AND REVIEW  
THE COUNTY BOARD OF  
COMMISSIONERS OF CHOWAN  
COUNTY WILL SIT AS A BOARD  
OF EQUALIZATION AND REVIEW  
COUNTY OFFICE BLDG. TAX DEPARTMENT**

**FIRST MEETING - MONDAY, APRIL 19 9:00 A.M. - 12:00 Noon**  
**1:00 P.M. - 4:00 P.M.**

**SECOND MEETING - MONDAY, MAY 3 11:00 A.M. - 12:00 Noon**

**EXPECTED ADJOURNMENT DATE - MONDAY, MAY 3 12:00 NOON**

**NOTICE OF ANY CHANGE OF ADJOURNMENT DATE  
WILL BE PUBLISHED IN THE PAPER**

For the purpose of examining and reviewing the 1982 tax list of each township and shall hear any and all taxpayers who own or control taxable property assessed for taxation in the county with respect to the valuation of such property or the property of others and shall equalize the valuation of such property and correct any errors appearing on the abstracts and for the transaction of any other business which may come before the board in compliance with the Machinery Act of the year 1939, revised through Session Laws of 1979.

**CALL 482-8487 FOR AN APPOINTMENT**

**DALLAS L. JETHRO, JR.**  
**CLERK TO THE BOARD OF  
EQUALIZATION AND REVIEW**

# HOKE

## Directory

**Autos**

- '81 Fairmont 4D Brown 4cyl Full
- '81 T-1000 2D Blue 4spd
- '81 Escort Wagon White air 4spd FM-Tape
- '80 Citation 4D Blue 4cyl Full
- '80 Caprice 4D Black-Gray 50-50 loaded
- '80 Olds Delta Royale 4DS Silver-Blue Diesel
- '80 Monza Notchback Orange 4cyl 4spd PS
- '80 Cutlass Supreme coupe White-WVT-Tan VB V-6 S-CRII
- '79 Impala Cpe Blue-BVB 6cyl Full Cruise-Stereo
- '79 Grand Prix LJ Dk Saddle-SCBKs Everything
- '79 Chevrolet 4D Turquoise 4 spd Air Stereo
- '79 Bonneville Brougham Cpe Silver Designers All
- '79 Marquis Brougham 4DS Beige V Top
- '79 Park Avenue 4DS Charcoal-Gray VT-50-50 Everything
- '79 LTD Landau 4D Maroon-MVT-50-50 Everything
- '79 Cougar XR7 Lt Blue-WVT Full C-T-S
- '79 Olds Royale 4DS Gold-Beige VT Full cruise-ST
- '78 T-Bird Gray-Gray Landau - 50-50 Everything
- '78 Catalina 4DS Silver-Gray Designers Full RI-Stereo
- '78 Fury V8 Blue 4D Full
- '78 Granada 4DS Green V-6 Full
- '78 Monarch 2D Yellow-YVT 6cyl Full Stereo
- '77 Cutlass Supreme 4DS Blue-BVT Full
- '77 Grand Marquis 4DHT Turquoise-TVT-T50-50 Everything
- '77 LTD Landau 4D Gray-GVT Leather Everything
- '77 Pinto Cruising Wagon Silver V6 PS Air Rack Asia
- '77 Cutlass Supreme Cpe Brown-TanVT TVB Full
- '77 LeSabre Custom 4DS Silver-SUT-RCB Full Cruise
- '76 Chevette 2D Beige AT
- '75 Caprice Estate Wagon Brown-Wood 9 Pass Loaded
- '75 Toyota Celica GT Green-WVTTop 4spd Air
- '75 Monte Carlo Blue-BVT-Full
- '74 Maverick Cpe Green 6 Cyl AT
- '74 Marquis Coupe Red-WH VTop
- '74 Caprice 4DHT Gold-BVTop-BCB Loaded
- '73 LeSabre 4DS Yellow-BVT-SVBench Full
- '73 Bonneville 4 DS Yellow-Green GCB Loaded
- '73 Galaxie 4DS Blue
- '73 Mercury Colony Park Wagon 10 Pass White-Wood
- '72 Pinto Green-WVTop 4cyl 4spd
- '72 Monte Carlo Orange-BVT Full
- '72 Olds 98 L-S Green-GVT Full
- '72 Chev. Wagon Gold
- '71 LeSabre 4DS White-GVT- Full
- '70 Maverick 2D Blue 6cyl AT
- '69 Impala Custom Coupe Champagne-BVT Full
- '69 Buick Sport Wagon Dk Green Loaded
- '67 Pontiac Ambulance

**Trucks**

- '81 F150 Red-WH Custom PW-C-2 Tanks Full
- '81 Suburban 4X4 Silverado Silver-Blue Everything
- '80 C10 Gray 6cyl STD
- '80 F150 Blue V-8 4spd OD P-S
- '80 Luv Yellow Long Bed Decor
- '79 K10 Beige-Tan DLX Cheyenne Full
- '79 C10 Carmine Red Diesel Silverado Loaded
- '79 F150 Red-Wh 4WD 6cyl PS AC White Spokes 4spd
- '79 C10 Scottsdale Black-Beige F44 Full
- '79 C10 White 6cyl Std
- '78 D200 Blue 6cyl Std Air
- '78 F150 4X4 XLT Black-Silver DLX Loaded
- '78 Honcho 4X4 Black Full
- '77 C10 Silverado Blue-Wh DLX Extra Full
- '76 Scout II Orange-Wh
- '76 F-250 Crew Cab Dk Grn V8 AT PS
- '76 C10 Silver V8 3 spd
- '76 ElCamino Classic Black Full
- '75 Dodge D100 4X4 Red-Wh Club Cab Short Full
- '75 K20 Scottsdale Bright Green
- '74 K20 Suburban 4WD Blue-Wh Loaded
- '73 F100 Ranger Blue-Wh
- '73 F100 Green V8 AT PS
- '73 International Crew Cab Red
- '72 K20 Suburban 4WD Blue-Wh As Is

**Heavy Trucks and Trailers**

- '80 GMC Tri Axle Red 427 13 spd 12-34 15' triaxle Dump
- '79 Chev. C70 Red .7 13spd 12-34 15' triaxle Dump
- '79 C60 White 102' CA 5-15 PS
- '77 F800 Red Chassis-Cab
- '72 Chev. C50 Gold V8 4spd 9'Dump
- '71 C50 Green V8 4 spd 10 Wheeler 18' Body
- '71 Ford C80 White Chassis V8 5spd 10. Air Brakes
- '67 C50 Red Chassis 6cyl 4spd

**Bikes**

- '73 Honda 350 Maroon
- '80 Honda Twinstar 2 Maroon Brand new
- '76 Kawasaki KH500 Red

**Outboard Motors**

- '81 Johnson 235HP EL-PT 20"
- '80 Merc 70EL 20"
- '79 Merc 150EL-PT
- '78 Merc 200E Electric 15"
- '76 Chrysler 135 (1359HF)EL
- '76 Johnson 40HP
- '75 Johnson 135hp 20"
- '75 Evinrude 25E1
- '73 Merc 40EH Electric handle 15"

**Marine Boats, Trailers, Rigs**

- '79 Ebb Tide Dyna-Trak 176-79 Evin 150-79 Cox-80 Brute
- '79 Carlson CVX16 Champagne-Cox 115 Merc
- '79 Matrix 18' Catermaran
- '75 Ranger 176 Super A-"no engine"-77 Pro Tow
- '75 EZ Loaded Super Loader Tandem 24T Galvanized
- '75 Fiberform 24' Cuddy Twin Volvo 130's
- '72 Larson 18' Bow Rider-"no engine"-Homemade74"
- '64 Dorset 18' Red-Wh Cabin + 66 Long AS

See Hoke. Ken. Joe. Jerry or Bill

VISIT THE HOME OF THE ★GM★ GIANT  
**HOKE** MOTOR CORP.  
EDENTON 482-8421  
N. Broad St. Ext.

for anything...for everything...  
**WANT ADS**