

For And About Women

Thursday, April 15, 1982

Page 2-A

Iredell Descendants Visit Edenton

The Fish Market, Etc. was the scene of a luncheon held April 10 in honor of Mr. and Mrs. David Iredell, descendants of Arthur Iredell, brother of James Iredell, Sr. Mr. and Mrs. Iredell came from London, England to be the Easter guests of Mrs. Cornelia J. Privott of Blount Street. The members of the James Iredell Association, the Edenton Tea Party Chapter DAR and the Historical Commission were in attendance.

John Morehead, Vice-President of the James Iredell Association, presided at the tables, introducing Mrs. George Hoskins who gave the invocation. The luncheon, enjoyed by all, was followed with a welcoming speech by Mrs. Cornelia J. Privott, who showed the group her gift from the Iredells, an ostrich egg decorated in the Faberges fashion with a beautiful picture of a Bullfinch on it.

Mrs. Privott read letters from Lady Diana, wife of Prince Charles, the Queen Mother, and the Queen, who had also received eggs decorated as was this one, thanking the artist for their eggs.

Mr. Iredell spoke of his

Continued On Page 8-A



Carol Williams

Wedding Plans Announced

Mr. and Mrs. Harvey Williams of Edenton announce the engagement of their daughter Carol Williams to Paul Copeland, the son of Mr. A.M. Copeland of Hertford and the late Mrs. Lillian Copeland.

The bride-elect is a graduate of Immanuel Christian School of Edenton and is presently employed at the Winn Dixie of Edenton.

The prospective bridegroom is a graduate of Perquimans County High School and is presently employed at Jacksons Wholesale of Hertford.

The wedding is planned for May 1 at Burgess Baptist Church on Harvey's Point Road Hertford at 2 P.M. Friends and relatives are invited to attend.

Bandon Notebook

Prayer List: Please add our friends to your prayer list. Bruce Doughty is confined to Maryview Hospital, Portsmouth, Va.; Joan O'Neal is hospitalized at Walter Reid Army Medical Center, Washington, D.C. 20012; Jessie Baines is still in Chowan Hospital and needs your fervent prayers; Mrs. Sue Britt remains at Albemarle Hospital and needs prayer; please remember J. D. Swindell; Willie Darden; Janie Midgett; pray for our Nation, its leaders and its people; our missionaries; and our Pastor, Rev. Robert S. Harrell and his family.

Our Worship Service topped off the morning. The Shepherd of Bandon's flock, Rev. Robert S. Harrell, graciously welcomed the capacity crowd assembled

Continued On Page 6-A

Presbyterian Topic

"On a walk through the country" some friends met a third hiker who joined with them. A conversation took place. Join with us at First Presbyterian Church this Sunday at 11 A.M. to listen in on their chat.

Homecoming dates for First Presbyterian Church are May 15 and 16. This will be the 73rd Anniversary of the organization of the church. Supper on Saturday night at the Soundview Restaurant for members, former members and

Continued On Page 8-A

Wedding Plans Announced

Mr. and Mrs. Warren Calvin Wright of Edenton have announced the engagement of their daughter, Kathy Gail Wright, to Edward Allen Malloy, son of Mrs. June P. Malloy and the late Gerald Malloy of Bethel. A May 28 wedding is planned.

Americans spend \$1.3 million on mail-order books and \$478 million on mail-order records and tapes each year.

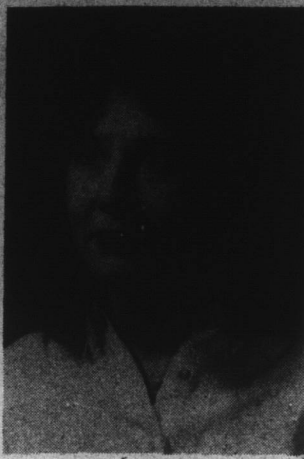

Kathy Gail Wright

INSIGHT INTO EYESIGHT

DR. A. F. DOWNUM, JR.
OPTOMETRIST

Two For One Contacts

If you've reached the point where you need bifocal corrective lenses to see well at a distance as well as close up, you don't have to opt for bifocal lenses.

If you've been wearing contact lenses and don't want to lose the comfortable feeling or natural look of your face, you can have separate contact lenses made for each eye. One will correct for distance vision, the other for near vision.

This may seem an unusual solution to bifocal needs, but it works. When you're looking at something, both eyes will see what you're looking at. But the eye that sees the object sharp and clear will

your brain will see a sharp and clear image.

And even though one eye will only transmit a blurred image, you won't be aware of it. You will, if you put one hand over the eye that has the lens for that kind of vision (farsighted or nearsighted, depending on where you're looking). Then the only image you get will be a blurred one. Otherwise you'll see clearly at all times and never be aware of the difference.

In the interest of better vision

from the office of:

A. F. Downum, Jr., O.D.
103 W. Eden Street
EDENTON
482-3218

Engagement Announced

Mr. and Mrs. William O. Dickson announce the engagement of their daughter, Miss Doris Helen Dickson to James Murray Tynch, Jr.

Mr. Tynch is the son of Mr. James Tynch, Sr. and Mrs. Shirley Ashley of Edenton.

The wedding will take place June 19 in Virginia Beach.



Doris Helen Dickson

Winslow To Marry

Mr. and Mrs. Harry Lee Winslow of Belvidere announce the engagement and forthcoming marriage of their daughter, Harriet Anna to Jarvis D. Winslow, Jr., son of Mrs. Judy H. Winslow and the late Jarvis D. Winslow, Sr.

Harriet is attending College of The Albemarle and is employed by J. A. Cooper Insurance Agency. Dickie is a self-employed farmer. The wedding will take place on June 6 at 3 P.M. at Warwick Baptist Church.

No invitations will be sent. Friends and relatives of the couple are invited to attend.

Have a favorite pattern that is so worn it's beginning to fall apart? Press it onto fusible interfacing. There are several products on the market just for this purpose.



Harriett Anna Winslow



Stringed instruments played with a bow are thought to have originated in Asia about the 8th or 9th century.

HERITAGE REALTY

commercial - residential farms

482-2645

NEW LISTINGS

INCOME PRODUCING INVESTMENT - Excellent rental property, brick duplex with 3 BR apartments. Good location. Great price. \$26,000.

Large MOBILE HOME LOT - Just outside city limits. owner financing at 12 percent APR.

WATERFRONT - Elegant home in a spectacular setting on the Albemarle Sound, featuring: foyer, great room, 3 or 4 bedrooms, Florida room, 2 full baths and 2 half baths. Plus 3 bdrm. guest house. 1.1 acres with sandy beach. 12 per cent owner financing.

COMMERCIAL BUILDING - On 2.6 acres with 365' of highway frontage - 12 per cent owner financing. \$65,000

APARTMENT HOUSE - For Sale. \$38,000

COMMERCIAL BUILDING - Highway frontage on 2.8 acres. \$39,500.

DUPLEX APTS. - **SOLD** (2 per cent owner financing). \$29,000

HISTORIC DISTRICT - Charming 4 BR home with 2 full baths, eat-in kitchen, formal dining room, LR, den, and utility room. Beautiful yard. Price reduced to \$52,000.

FOR RENT - 3 BR house at the edge of town.

HANDI-MAN SPECIAL - 2 room house on large lot. Arrowhead Beach. \$12,990

CAPE COLONY - Charming 2 bedroom home, 1 1/2 baths, eat-in kitchen, LR, Florida rm, carport, large utility rm. Beautiful, wooded setting. Many extra features. \$39,000

ARROWHEAD BEACH - On the canal, nice 2 bdrm. home with option to buy additional lot. 9 per cent assumption. \$35,500.

CAPE COLONY - Unique, custom built home on dbl. lot, 3 bdrm, 2 1/2 bath, rec. rm., LR, cathedral ceiling - balconies - decks, fireplace, 2 bay carport, workshop, beach and much more. \$60,000

MOBILE HOME - 1974 Double-wide, 3 bdrm, 2 baths, Excellent condition. Reduced to \$11,900

WATERFRONT - **SOLD** on Chowan River with septic tank, count electricity. 12 per cent owner financing. Negotiable

CHOWAN BEACH - 10 x 50, 2 BR mobile home. Nice shaded lot, beach access. (Owner financing 12 per cent) \$34,000. Make an offer

WATERFRONT HOME - Arrowhead Beach - 3 bedroom home, 2 baths, LR with fireplace, kit., DR, utility rm, 1 car garage on beautiful extra large lot. Bulkheading and pier with spectacular view of the Chowan River (Owner financing at 12 per cent). Make an offer.

IN TOWN - Stratford - Immaculate home on a beautiful lot, 3 BR, **SOLD** kitchen, bath utility rm, hardwood floors. In excellent condition. 7% assumption. \$37,500

VALHALLA - Owner Must Sell Now! - Eight year old spacious country home with over 1750 sq. ft. including 3 bdrms., LR, DR, kit., 1 1/2 baths, utility room and studio. Situated on two acres north of Edenton. Price Reduced \$34,000.

NEAR COUNTRY CLUB - On Ahol Lane. Log cabin, rustic and beautiful, built for many years of maintenance free living. 2 bedrooms, great room with fireplace situated on 5 acre wooded lot.

162 ACRES with large lake, timber and cleared land. Excellent for development. Negotiable. 12 per cent owner financing.

Waterfront Lots - Snug Harbor and Arrowhead.

Other Lots and Acreage For Sale.

Engagement Announced

Mr. and Mrs. Thomas Stanton Harrell announce the engagement and forthcoming marriage of their daughter Amby Faye Harrell to Frankie Lynn Parrish son of Mr. and Mrs. Jimmie Moore Parrish. The wedding is planned for July 11.

Miss Vogue, Mr. Esquire

On April 10, contestants in the Miss Vogue - Mr. Esquire Pageant and their parents were given a special luncheon by the members of Nu Eta Omega Chapter, Alpha Kappa Alpha Sorority. The Luncheon - one of several activities planned for the contestants, was designed to show appreciation to the parents for allowing and working with their child and the Sorority in this year's Pageant.

The Luncheon started with a brief welcome by Mrs. Vendetta Sutton. An introduction of contestants was presented by Mrs. Mary Copeland. Mrs. Mary Lewis introduced the parents. Blessings were given by Mrs. Hannah Owens. Some of the students from John A. Holmes High School provided entertainment. Members of the Sorority were then introduced. Special reminders to the contestants were given by Mrs. Jolyquin Belfield and closing remarks given by Mrs. Bettie Bemby.

Contestants in the Miss Vogue - Mr. Esquire Pageant will make their formal debut to society on May 8th, at 8 P.M., in the gym of D. F. Walker School.

Methodist Women

The Perquimans - Chowan Subdistrict of United Methodist Women will meet Wednesday at 10 A.M. at Oak Grove United Methodist Church. The Subdistrict Leader, Miss Helen Evans, urges all United Methodist Women and their pastors to attend.

The devotional will be given by Mrs. Charles B. Smith of Edenton. Special music will be provided by Mrs. Austin Weeks, soloist, accompanied by Mrs. John Bettis.

Mrs. Elizabeth Craft will lead the officers of the Elizabeth City District of United Methodist Women in presenting a program on the theme "Love Is Caring".

Mrs. Margaret Saunders, president of the Elizabeth City District United Methodist Women, has asked that each person attending bring a can of meat, such as tuna fish, corned beef, Spam, etc. This will be taken to the Robeson County Church and Community Center to be added to their food bank to assist the needy. The center is one of the projects of the North Carolina Conference of United Methodist Women.

Lunch will be served by the host church.

Nightingale Service

NORFOLK, VA - After 42 days of operations, Medical Center Hospitals officials are extremely pleased with the utilization of Nightingale, the area's new air ambulance service. Since the February 25 start-up date, the medically equipped helicopter has completed 35 missions.

"We are very happy with the initial indication of Nightingale's success. We believe this can be directly attributed to sophistication of the region's E.M.S. and medical communities," said Ed Holmes, the project's administrative coordinator.

Pre - operational data

Continued On Page 8-A

TG&Y family centers

EDENTON VILLAGE SHOPPING CENTER

TG&Y's policy is to always have advertised merchandise in adequate supply in our stores. In the event the advertised merchandise is not available due to unforeseen reasons, TG&Y will provide a Rain Check, upon request, in order that the merchandise may be purchased at the sale price when it becomes available, or you may purchase similar quality merchandise at a similar price reduction. It is the policy of TG&Y to see that you are happy with your purchases. It is TG&Y's policy to be priced competitively in the market. Regular Sale Prices may vary market by market, but the sale price will always be as advertised. We will be happy to refund your money if you are not satisfied with your purchase. VISA® and MasterCard® accepted.

DOOR BUSTERS

Wooden Clothespins

\$1.37

50 pins Reg. 1.67

11 oz. Finesse Conditioner

\$1.57

Reg. 1.97

Pine Sol

\$1.57

Reg. 1.98 28 oz.

TG&Y Glass Cleaner

99¢

Reg. 1.12 22 oz.

Carpet Fresh

\$1.57

14 oz. Reg. 1.60

16 oz. Clorox Pre-Wash

\$1.17

Reg. 1.62

Palmolive Dishwashing Liquid

\$1.47

Reg. 1.64

Efferdent Denture Cleanser

\$1.97

96 tablet Reg. 2.97

Bounce Fabric Softener

\$1.87

40 sheet box Reg. 2.17

Spray-N-Wash

\$1.19

Reg. 1.54

12 oz. Maalox

\$1.47

Reg. 1.87

12 oz. Showermate

\$1.29

Reg. 1.88

Cascade Dish Detergent

\$1.47

Reg. 2.12