



Janet Lynn Etter  
Engagement  
Announced

Colonel and Mrs. William R. Etter of Havelock announce the engagement of their daughter Janet Lynn to Lieutenant William Mark Faulkner, son of Colonel and Mrs. James P. Faulkner also of Havelock.

Miss Etter is a graduate of East Carolina University with a BA in Sociology. She is the grand-daughter of Jim P. Partin of Edenton. Lt. Faulkner is also a graduate of East Carolina University with a BS in Business Administration. He is currently serving in the U.S. Marine Corps stationed in Quantico, Va. The wedding is planned for March 19, 1983.

### Economic

North Carolina's Economic Development Board will meet October 7-8 in Elizabeth City.

The 24-member board, which includes Tom Campbell from Elizabeth City, advises the Department of Commerce and the Governor concerning economic policy for the state of North Carolina. Secretary of Commerce D.M. (Lauch) Faircloth will be attending the meeting. The meeting will begin at 2 P.M. on October 7. The agenda includes a presentation concerning the 400th Anniversary by Carolyn Harmon, director of promotion for that event.

The board will reconvene at 9:30 A.M. the next day to discuss committee reports.

### Society News

Frank Hughes of New Orleans, and daughter Leslie of Nokesville, Va., spent last week with Mrs. Hughes' mother Mrs. Gladys Hughes.

Mrs. Gertrude Boyce of Rt. 2 Edenton, spent a week with her daughter, Jackie Richard in Portsmouth, Virginia.

### Miss Cash To Wed In Nov.

Mr. and Mrs. Marion Poly Cash of Rocky Mount announce the engagement of



Martha Leigh Cash

their daughter, Martha Leigh, to Charlie Martin Wells II of Laurinburg, son of Mrs. Sallie C. Wells of Enfield, and the late Charlie M. Wells. The bride elect is the grand-daughter of Mrs. M.L. Hoffer of Edenton, and the late M.L. Hoffer. The wedding is planned for November 27.

X-rays of the Mona Lisa show that there are three completely different versions of the subject, all painted by Leonardo da Vinci, beneath the final portrait.

### Views On Dental Health



Richard N. Hines, Jr.  
D.D.S.  
Fellow of The Academy  
of General Dentistry

### Precision Removable Dentures

If you need a partial denture to fill a gap caused by lost teeth, you may want to consider the precision removable denture.

In this technique, the supporting teeth on both sides are crowned. The partial denture hooks INTO the crowned teeth rather than around them. Located on the back of each supporting crown is a "female" attachment. That's what the "male" attachment on the partial denture hooks into. No wire clasps are needed to hold the denture in place. There'll be nothing for anyone to see when you open your mouth except the teeth that now fill the gap that used to make you feel self-conscious.

That's an advantage for you. There's also an advantage for your dentist. By crowning the supporting teeth he can shape them for the best possible fit for your partial denture. That's an advantage for you, too. A good fit not only gives the denture stability, it gives you comfort and good appearance. It is also the most secure type of partial to use for a long span of missing teeth.

A public service with the aim of promoting better dental health environment. From the office of: RICHARD N. HINES, JR., D.D.S., 437 South Broad St., Edenton Phone: 482-2776.

"We Cater To Cowards"

## Lay-A-Way Now For Christmas

- Games • Tricycles • Dolls
  - Sidewalk Bikes • Wagons
  - Computer Games
- Pac Man  
Battleship

# Cuthrell's Dept. Store

## For And About Women

Thursday, October 7, 1982

Page 3-A



Mrs. James Ronnie Whitley

### Couple United In Marriage

Miss Diane Rene Harrell and James Ronnie Whitley were united in marriage at 2:00 on Saturday, September 25 at the Immanuel Baptist Church.

The Rev. Ashley Browder officiated the ceremony.

The bride is the daughter of Mr. and Mrs. Roland Harrell of Edenton. The groom is the son of Mr. and Mrs. Ronnie Whitley of Plymouth, N.C. Music was provided by Mrs. Emma Evans, of Edenton with Gary Brower of Edenton, soloist.

Given in marriage by her father the bride wore a gown of chantilly lace. Silk veaneese lace ruffled the neck, bodice and fitted sleeves. The sheer yoke was accented with re-embroidered veaneese lace appliques. The gown was fashioned with a natural waist, accented by a silk ribbon for the three tiered skirt and chapel length train. Each tier was ruffled with veaneese lace. The veil was cathedral length and trimmed with chantilly lace. The bride carried a bouquet of daisies and babies breath.

Miss Carol Parham, of Roanoke Rapids was Maid of Honor. Bridesmaids were Teresa Harrell, sister of the bride and Rebecca Andrews of Smithfield, N.C. Eddie Evans of Edenton was best man to the groom. Ushers were Timothy Brabble of Edenton and Troy Moore of Robinsonville, N.C.

Jennifer Jo Norman of Edenton was flower girl and Kenneth Roland Harrell, brother of the bride was ring bearer.

Shelia Sampson, Felisa Harrell and Alanna Harrell, of Edenton, greeted guest.

Mrs. Elizabeth Harrell, of Hertford, N.C., was mistress of ceremony.

The brides mother wore a formal length dress of blue and the groom's mother wore a formal length dress of deep rose.

The couple left on a wedding trip to the Outer Banks. They will make their

home on Route 3, Edenton.

Courtesies August 16—Tupperware Bridal Party given by Mrs. Percy Harrell at her home.

September 2—Miscellaneous Shower given by Mrs. Roland Harrell, Mrs. Edward Evans, and Mrs. Robert Harrell, at the home of Mrs. Robert Harrell.

September 19—Dinner and Miscellaneous Shower given by Mrs. Ronnie Whitley at the Whitley home in Plymouth.

September 24—Luncheon for the bride given by Mrs. Roland Harrell.

September 24—An after rehearsal party was given by relatives.

### Society Group To Hold Meeting

Pi Chapter - Delta Kappa Gamma Society International will meet at "A Restaurant By George" in Nags Head on October 9, 1982. Coffee Hour is scheduled for 9:30 A.M. with hostesses: Mary Alexander, Milah Meekins, and Mary Meekins. E.J. Buckingham is responsible for reservations. The 10 A.M. business session, conducted by Jean Newell, President will be followed with the program. Each member is looking forward to our very special guest and program speaker, Mrs. Katherine Collins, Eta State President. Mrs. Collins will be honored at a Pi Chapter Tea on October 8, 1982 at 8 P.M. The tea will be held at the home of Miss Emily Jackson in Elizabeth City.

This very special October meeting will be dedicated to the memory of Mabel Evans Jones, who died on August 31, 1982. Mabel Evans Jones was a charter member of Pi Chapter. She had been in the Winslow Home since 1977. She was a remarkable lady and educator. She was a member of the Dare County Board of Education, the first woman in N.C. to hold the position of Superintendent of Schools, an active participant in the Lost Colony, and an honorary vice-chairman of The Roanoke Historical Association. She was Pi Chapter President in 1948 -1951. Milah Meekins will lead this observance of tribute to a very special member.

The meeting will conclude with luncheon and a fashion show presented by The Galleon. Members assisting as models include Milah Meekins, Bertie Meekins and Rose Smith. The next Pi Chapter meeting will be held in Elizabeth City on December 4, 1982.

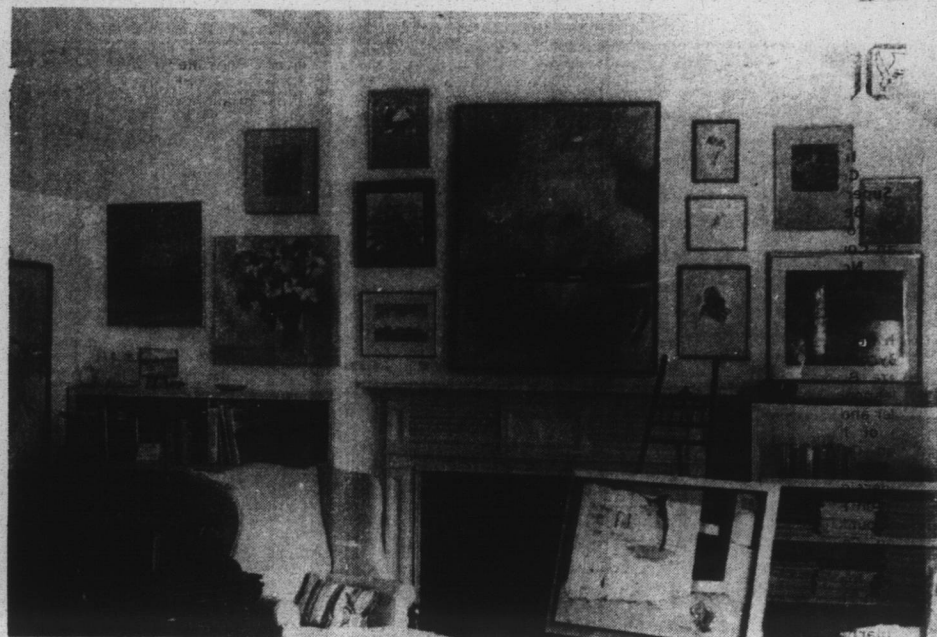

SOUTHERN ARTISTS' SHOW AND SALE — Regional artists are showing their work at Court Square Antiques and Interiors during the month of October. The public is invited to visit the shop from 11 A.M. until 4 P.M. Monday through Saturday. Don't miss this special show now on display at 209 East King Street, Edenton, North Carolina.

### Erica Lee To Marry Mr. Castellou



Erica Anne Lee

Mr. and Mrs. Robert Edward Lee of Gatesville, N.C. announces the engagement of their daughter, Erica Anne to Ken Miller Castellou, son of Mrs. Jacqueline Castellou and the late Fred Castellou of Edenton. A November 20 wedding is planned.

### Hospital Auxiliary To Meet Oct. 14

The Chowan Hospital Auxiliary will meet Monday, October 11 in the Hospital's conference room at 10 A.M. All Auxiliary members are urged to attend.

"Life is too short to be small." Benjamin Disraeli

## ELECT Delvin E. Jethro For Chowan County SHERIFF

9 Years  
with Edenton Police Department

Dedicated Caring  
Make Your Vote Count  
In November Election

A Write-In Campaign



BUILD WITH  
**STRONGPANEL**  
color-coated/galvanized steel  
roofing and siding  
for strong, good-looking buildings.

Strongpanel steel roofing and siding is ideal for many building applications—farm, commercial, industrial, municipal, recreational, and residential. Strongpanel provides full-hard, high tensile steel strength, weathertight protection, classic board-and-batten design, and beautiful polyester carbonite colors (plus galvanized).

Build with Strongpanel—the pro builder's choice for strong, weathertight, good-looking buildings.

Carolina Steel-Wood  
Structures  
P.O. Box 116  
Gates, NC  
919/357-1661

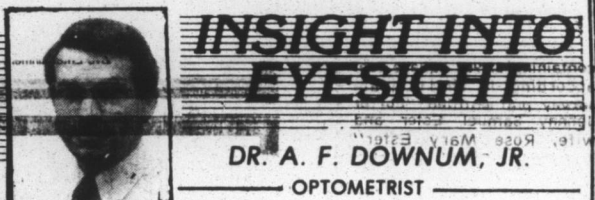

DR. A. F. DOWNUM, JR.  
OPTOMETRIST

### When You Need Bifocals

People who have two kinds of vision problems can benefit from bifocals. They're a lot less trouble than having two pair of glasses.

In a bifocal lens, the top part is used for viewing objects nearby or at a distance, depending on the correction needed. If you're nearsighted, this brings nearby objects into focus. If you're farsighted, it sharpens images seen far away. And if you have an astigmatism or double-focus problem, it will bring things into focus no matter how close or far away.

The bottom part of a bifocal lens is for reading. This part of the lens compensates for an inability to use the near-focusing muscles of the eye. This happens to most people as they approach

middle age and beyond. Until you try them yourself, you may think bifocals are difficult to use, but most people soon get used to them quickly and find them more practical than having two pair of glasses.

We usually look down when we read and look up to see objects at a distance. Bifocals are designed with this in mind.

In the interest of better vision from the office of:

A.F. Downum, Jr., O.D.  
103 W. Eden Street  
EDENTON  
482-3218

## Shop I.N.S. At Rocky Hock

Rib Steaks .....	lb. \$3.29
Boneless Beef Stew .....	lb. \$1.79
Cube Steak .....	lb. \$2.39
Gwaltney Bacon .....	lb. package \$1.89
2 litre Pepsi or Coca Cola .....	each 89¢
Famo or Creme Flour ....	5 lb. bag 99¢

## Rocky Hock Grocery

George Drawdy, Owner  
Route 1 Edenton Phone 221-4031

### EUREKA Dealer Days!

SAVE \$20.00

### mighty mite™ VACUUM CLEANER



COMPACT...  
CONVENIENT...  
COMPLETE...

\$119.95

Model 3120  
Light and easy-to-handle  
with a 2.0 peak HP motor.  
Smooth-rolling wheels,  
20" cord...stands on end  
for storage.

Deluxe 8 pc.  
attachment set included.

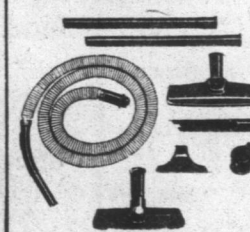

Carpet &  
Appliance Plaza

In Store Financing  
Downtown Edenton

482-4515

## JOHN DOWD & ASSOCIATES, INC. INSURANCE REAL ESTATE

LISTINGS

### MORGAN PARK:

3 BR Brick Home, 2 Baths, Livingroom, Great Room w. Fireplace, Chain Fence, Excellent Location.

### QUEEN STREET EXTD.:

Brick 3 BR Home, 1 1/2 Bath, LR, Den, 2 Fireplaces, Central Air & Heat.

### N. C. 32:

Block Bldg., 2 Acres Land, Mobile Home Included.

### HISTORIC DISTRICT:

2 Story, 3 Bedrooms, 3 Car Garage, Fireplace, Floored Attic, Chain-Link Fence, Excellent location.

### HISTORIC DISTRICT:

4 Bedrooms, 3 Baths, 5 Fireplaces, Livingroom, Dining Room, Eat-In Kitchen, Laundry room, Woodburning Stove. Included, Studio Apartment.

### OTHER LISTINGS:

60 x 12 Mobile Home, Well Constructed & Insulated. Excellent Buy. Various Home Sites & Commercial Property Available.

### CAPE COLONY AREA:

Mobile Home on Large Lot, Rear Deck & Screened Back Porch, New Spacious Garage-Workshop.

### COUNTRY CLUB DRIVE:

Excellent Waterfront Property, Sandy Beach, 2 Boat Slips, 3 Bedrooms, 2 1/2 Baths, Great Room, 2 Car Garage.

### CHOWAN BEACH:

Neat 2 Bedroom Home, 3 Out Buildings, Chain Fence, Large Lot. Priced to SELL.

### ROCKY HOCK:

Double Wide Mobile Home on Large Lot, 3 Bedrooms, Den, Dining Room, Livingroom.



John Dowd, Dawn Whitt,  
Beverly Morris



482-2101

214 S. Broad St. Edenton, NC 27932