Debs To Be Presented

RALEIGH—Four young ladies from Northeastern North Carolina will be presented to society at the 57th N.C. Debutante Ball here in September.

The Terpsighorean Club announced this week that the following will be debutantes from the Albemarle Area:

Miss Marion DuBose Jones of Edenton, daughter of Mrs. Anne McMullan Jones and Mr. Allen Jones, Jr.; and Miss Flora Hall Wood, Route 2, Haughton Point, Edenton, daughter of Mr. and Mrs. Thomas Benbury Haughton Wood.

Also, Miss Patricia Howard Haste, 200 West Grubb Street, Hertford, daughter of Mr. and Mrs. Thomas Erie Haste, Jr.; and Miss Mary Elizabeth Llewellyn Towe of Hertford, daughter of Mr. and Mrs. Joseph Henry Towe, Jr.

STUDENTS DEVELOP HIGH TECH SKILLS—Students are exploring the fundamentals of high tech computer skills in Betty Bissette's computer class. Shown above are Jason Evans and Eric Baker working at the computer terminal.

Methodists Observe Lord's Supper

The Sacrament of The Lord's Supper will be celebrated on Sunday, July 3, during the morning worship service at 11 A.M., at the Edenton United Methodist Church. All members and guests are urged to avail themselves of this means of grace.

Sunday School Classes for eight different age and interest groups are offered each Sunday morning at ten o'clock.

The final inspection of the new sanctuary by the architect will be conducted on July 7 at 9 A.M.

The Administrative Board will meet on Sunday, July 10, 7:30 P.M.

Salting vegetables shortly after cooking them can firm their structure and help them retain color and flavor.

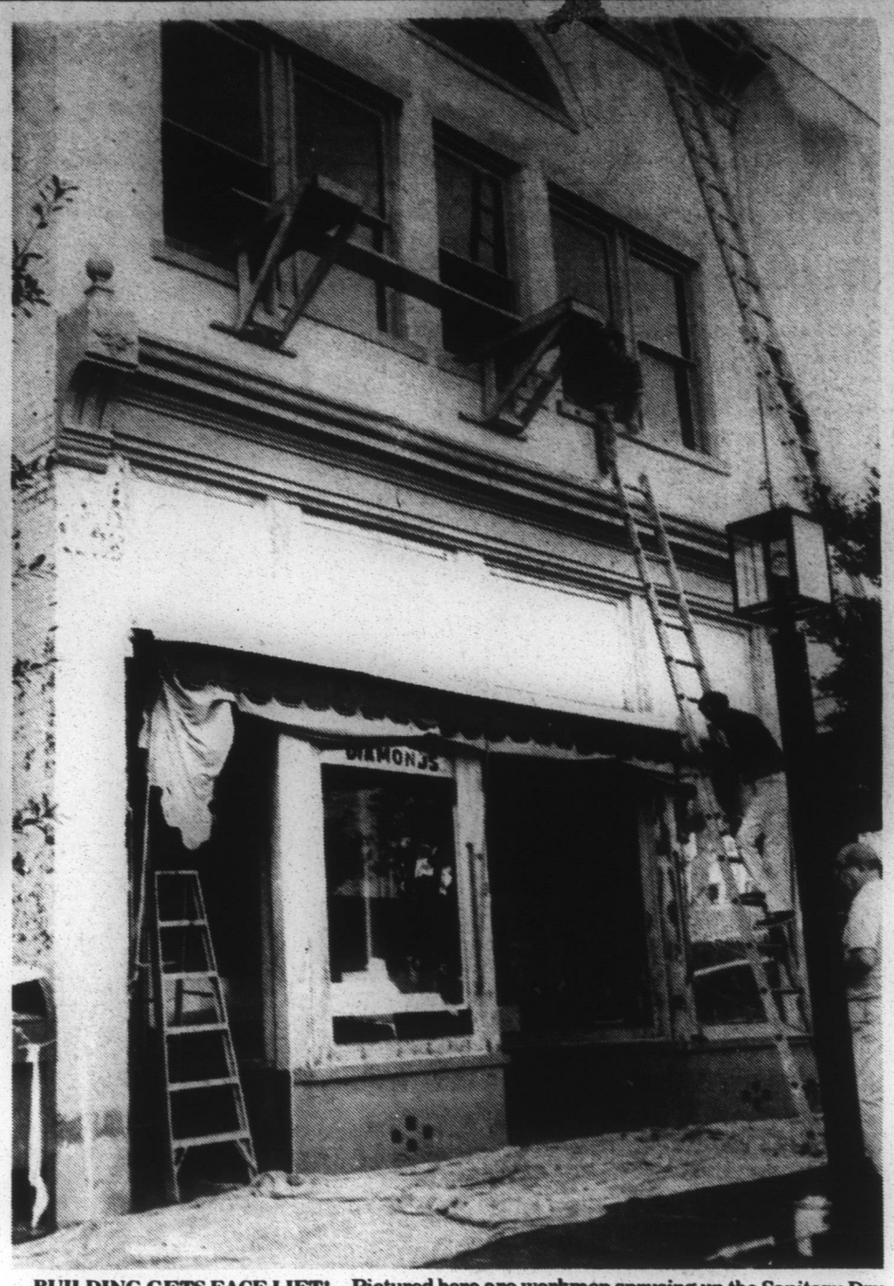

BUILDING GETS FACE LIFT!—Pictured here are workmen sprusing up the Sanitary Dry Cleaners Building on S. Broad St.

Hollowell Is Georgia Honors Graduate

ATHENS, Ga. - Fran Hollowell, daughter of Mr. and Mrs. W.H. Hollowell, Jr., was graduated from the University of Georgia at their graduation exercises on June 11 with cum laude honors. She received her B.S. degree in Interior Design.

While at UGA, she was an active member of Phi Mu Sorority. She was inducted into the following Honor Societies, Phi Upsilon Omicron and Gamma Sigma Delta, which recognize students with outstanding scholarships. During her Junior year, she was recognized by the Panhellenic Council for her 4.0 average. During her senior year, she was inducted as a life member into the Golden Key National Honor Society in recognition of her scholastic achievement and excellence in all activities. She is associated with the American Association of Interior Designers, and is presently employed as designer with Georgia Lighting in Atlanta, Ga.

Outer Banks Seafood Festival Is Set

Tickets are now on sale for the Second Annual Currituck Outer Banks Seafood Festival and Art Show. The festival will be at Corolla, August 6 at noon. Guests will be allowed to travel the private road from Duck on that day.

Fried fish, clam fritters, steamed shrimp, crabs, hush puppies, cole slaw, potato salad, watermelon, and iced tea is the menu. Hot dogs, soft drinks and beer can be purchased.

All proceeds will benefit the Carova and Corolla Fire Departments. Tickets are $15 for adults, $5 for children under 12.

Artists and craftspersons may still register for space in the art show. Entry fee is $10.

There will be lots of door prizes and live music all day. Everyone is encouraged to bring their chairs and spend the day.

For tickets or art show entries, send fees to SEAFOOD FESTIVAL, Box 23, Corolla, N.C. 27927. For information, call 453-2770 or 453-2876.

Special Choir To Perform

The choir in Elizabeth City from the Soul Saving Station in Ahoskie will be at the Lighthouse for youth this Friday. This is a special treat so come out and bring your friends.

Saturday night is still Soul-A-Thon night and this week the Lighthouse Family Singers will be sharing with us. Listen to WCNC radio from 8 P.M. until 9:30 P.M.

Confidential counseling is available at 335-2141 or 335-7036. Remember this: "The wages of sin is death; but the gift of God is eternal life through Jesus Christ our Lord." Romans 6:23

Child Is Born

Mr. and Mrs. David Rowe announce the birth of a daughter, Amber Lane, born June 8 at Chowan Hospital. The maternal grandparents are Mr. and Mrs. Robert C. Lane of Edenton and the paternal grandparents are Mr. and Mrs. George W. Rowe of Newport News, Va. The great paternal grandmother is Mrs. Laura Rowe of Gloucester Point, Va.

Hyatts Have Son

Mr. and Mrs. James Henry Hyatt, Jr., announce the birth of a son, James Henry, III on Sunday, June 26th. The newcomer was born in Chowan Hospital and weighed 7 lbs. 6 ozs.

Tennis Classic

Chowan College in Murfreesboro, will host the 1983 Eastern Carolina Tennis Classic on July 15-17.

Events will include men's and women's singles and doubles, men's over-35 singles and doubles and mixed doubles. Entry fee is $6 for one event and $4 for each additional event.

Housing will be provided in a Chowan College dormitory for $4.50 per night, per person.

Deadline for entries will be July 11. To obtain an entry form, call Gary McDaniel at 398-3033 or Mickey McCaskey at 332-8615.

The first state board of health was formed in Massachusetts in 1870.

Obituaries

L.A. Francis

Louis Augustus Francis, 58 Route 3, Edenton, died in the home suddenly on June 22.

Mr. Francis, a veteran of World War II and the owner of Gus Francis Auto, was the son of the late Mrs. Lillie Goodwin Francis and the late Louis Edward Francis.

He is survived by his wife, Mrs. Ann Dye Francis, three sons: Louis Augustus Francis, Jr., Paul T. Francis, William S. Francis all of Edenton; two daughters: Mrs. Patricia Anne Kennedy of Newport News, Virginia and Rebecca Francis of Edenton.

Also surviving are two brothers: Thomas E. Francis and Robert M. Francis both of Edenton; three sisters: Mrs. Margaret F. White of Edenton, Mrs. Catherine Robey of Louisa, Virginia, Mrs. Lillie Mae Stallings of Edenton; and four grandchildren.

Mr. Francis was a member of the Edenton Baptist Church, Unanimity Lodge no. 7, Scottish Rite Bodies of New Bern, the Chowan County Shrine Club and American Legion Post 40.

Funeral services took place at the Edenton Baptist Church on Friday, June 24. The services were conducted by the Rev. John Allen and the Rev. Ashby Browder.

Masonic Rites were given at graveside as burial followed at Beaver Hill Cemetery.

Comes Home

Mr. John Raines of Fairfield, Iowa has returned home after visiting his mother, Mrs. Carolyn White Raines for a few days.

C.R. Roughton

Charlie Roland Roughton, age 60, died Friday night in the Chowan Hospital.

A native of Tyrrell County, he was an Army veteran of World War II.

Survivors include one daughter, Mrs. Patricia R. Slades of Edenton; one sister, Mrs. Amanda Clifton, and one brother, Herbert Lee Roughton, both of Columbia; and one grandchild.

Funeral services were conducted Sunday at 3 P.M. in the Assembly of Praise church by the Rev. Elmo Daniels. Burial followed in Azalea Memorial Gardens.

Obituary information provided by Williford-Barham Funeral Home, Edenton.

Jasper Deans

Jasper Deans, 65, of Woodland Dr., Cape Colony, died suddenly at the Chowan Hospital.

Mr. Deans was a retired Civil Service worker at the Norfolk Naval Air Station and veteran of World War II. He was a member of Cape Colony Freewill Baptist Church where he served as a deacon. He was the son of the late Mrs. Bertie Sykes Deans and the late Bert Deans.

He is survived by his wife Mrs. Cassie Brown Deans; two daughters: Mrs. Michael L. Harmon of Lawton, Oklahoma, and Mrs. Michael R. Wyatt of Chesapeake, Virginia; one brother: Billie Ray Deans of San Diego, California and three grandsons.

Funeral services took place at Williford-Barham Funeral Chapel on Tuesday, June 28, with the Rev. Gordon Masse conducting the services. Burial followed at Beaver Hill Cemetery.

S.A. Fowler

HERTFORD—Rev. Samuel Austin Fowler, 77, Route 1 (Snug Harbor) Hertford, died June 22 in Chowan Hospital.

A native of Gwinett County, Ga., he was the husband of Mrs. Elizabeth Sykes Fowler. He was a retired minister of the Church of God and was also retired from the Edenton Construction Company. He was a member of the Edenton Church of God.

Besides his wife he is survived by two daughters: Mrs. Helen Butler of Portsmouth, Va.; and Mrs. Margie Ashworth, Route 1, Hertford; two sisters: Mrs. Artie Mae Knight and Mrs. Grace Jenkins, both of Lawrenceville, Ga.; Five grandchildren and 14 great grandchildren.

Funeral services were held Saturday at 11 A.M. in the Edenton Church of God with Revs. Marvin Baccus, David Lemons and H.W. Harrell officiating. Burial followed in the Woodlawn Memorial Park at Virginia Beach, Va., with Swindell Funeral Home in Hertford, in charge of arrangements.

Pallbearers were fellow members of the clergy: Revs. Michael Owens, Charles Davenport, L.L. Reeder, Mitchell Edwards, Fred Wynn and J.C. Whaley.

BEVERLY'S CUSTOM SEWING
Custom Drapes, Bedspreads, Dust Ruffles, Misc. Sewing Alterations
482-4162

INSIGHT INTO EYESIGHT
DR. A. F. DOWNUM, JR.
OPTOMETRIST

Contacts After Cataracts

When the crystalline lens becomes cloudy and opaque, causing a decrease in vision, it is then called a cataract. Although anyone may develop a cataract, at any age, it is usually the result of the aging process and most often occurs in people over fifty.

If left untreated, cartaracts can result in legal blindness. However, there is an effective remedy availabe. The lens of the eye is surgically removed and its power is replaced by the use of a very strong convex lens.

Contact lenses are a boon to cataract patients and have a number of advantages over glasses. For one thing, they decrease the magnification effect of a strong convex spectacle lens. With a spectacle lens, the image the patient sees is greatly enlarged. Because contact lenses are located closer to the retina, the magnification is decreased and there is less confusion arising from larger image size.

With glasses, the eye appears enlarged as well, whereas contacts give the patient a more natural appearance.

In the interest of better vision from the office of:
A.F. Downum, Jr., O.D.
103 W. Eden Street
EDENTON
482-3218

• EDENTON OFFICE SUPPLY • EDENTON OFFICE SUPPLY • EDENTON OFFICE SUPPLY • EDENTON OFFICE SUPPLY •

Introducing the executive secretary's secretary.
Nothing types, displays, remembers, corrects like the new Supertype.

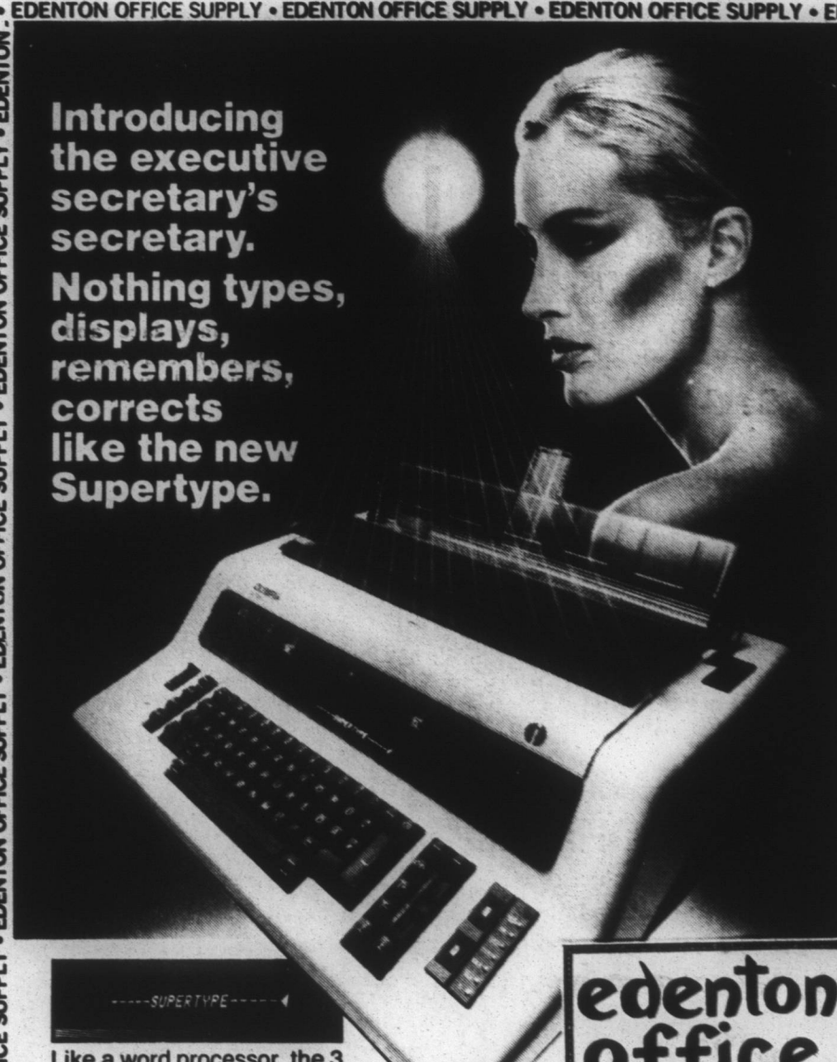

Like a word processor, the 3 mode Supertype screen clearly displays what's being processed. Olympia's new Supertype. It's like nothing before it at the price.

edenton office supply
482-7711

Overton's
Bake Shop & Catering
Linda Overton — Elizabeth Ashley
Located in Gaslight Square - Downtown Edenton

We are proud to announce that the
Carolina Room
is Now available for meetings, banquets and receptions at our location.

Off premises catering for any occasion.

Lunch Specials & Sandwiches each day
Monday - Turkey with Dressing and Gravy
Tuesday - Cabbage and Ham
Wednesday - Country Style Steak
Thursday - Meat Loaf and Field Peas
Friday - BBQ Chicken, Potato Salad and Vegetable
Saturday - Lasagna, Tossed Salad and French Bread

Served with 1 vegetable, tea or coffee and roll for only $3.00
Coose from daily Lunch Specials or Chicken Salad Cold Plate

Fresh homemade pastries, deserts and doughnuts baked daily.

Hours: Mon., Tues., Thurs. and Fri., 7:00 A.M. - 5:30 P.M.
Wednesday & Saturday — 7:00 A.M. - 2:00 P.M.

482-2711

BRING NEW LIFE TO YOUR CARPET
Revive the original beauty of your carpet. Cleaned in your own home by Von Schrader dry-foam method. No muss. No fuss. No odor. Use the same day.
All work guaranteed. Phone for estimate today.

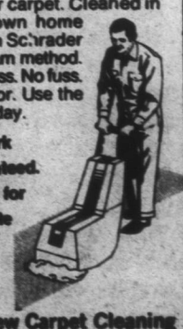

Matthew Carpet Cleaning
356-2343 Colerain — 482-2619 Edenton

BURT REYNOLDS in Stroker Ace
STARTS FRIDAY!
He's hot on the track... and off!
LONI ANDERSON ★ JIM NABORS
SHOWS NITELY AT 7:15 & 9:10
HEAR THE TITLE SONG BY CHARLIE DANIELS BAND

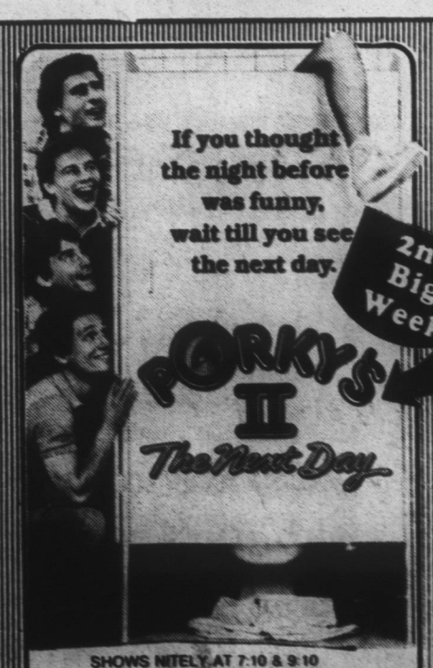

If you thought the night before was funny, wait till you see the next day.
2nd Big Week
PORKY'S II The Next Day
SHOWS NITELY AT 7:10 & 9:10
BARGAIN MATINEES SAT. & SUN. 3 & 5

• BARGAIN MATINEES EVERY SAT. & SUN. - ALL SEATS $2.00
• DISCOUNT MOVIE COUPON BOOKS ALWAYS ON SALE!

Taylor
TWIN CINEMA
DOWNTOWN EDENTON
482-2312