

# LADY WAS IN A BAD FIX FROM NERVOUS INDIGESTION

Bloxi, Miss.—"I had, for a year or more, nervous indigestion, or some form of stomach trouble," says Mrs. Alanzo Ford, 1117 Clay Street, this city. "The water I drank at that time seemed to constipate me. I would suffer until I got so nervous I wanted to get down on the floor and roll. I felt like I could tear my clothes.

"Every night, and night after night, I had to take something for a laxative, and it had to be kept up nightly. My side would pain. I looked awful. My skin was sallow and seemed spotted. I would look at my hands and arms, and the flesh looked lifeless.

"I happened to get a Birthday Almanac, so I told my husband I would try the Black-Draught, which I did. I took a few big doses. I felt much better. My liver acted well. I made a good warm tea and drank it that way. Soon I found

that nervous, tight feeling was going, as was the pain in my side. I found I did not have to take it every night. Soon, after a few weeks, I could leave it off for a week or so, and I did not suffer with constipation. I gained flesh. I have a good color, and believe it was a stubborn liver, and that Black-Draught did the work.

"I went to my mother's (Mrs. Deeters) one day, and she wasn't well at all. . . I told her we'd try Black-Draught. We did, and now she keeps it to take after eating. It certainly helped her, and we neither will be without it in our homes. It is so simple, and the dose can be regulated as the case may be. We use small doses after meals for indigestion, and larger doses for headache or bad liver."

Theford's Black-Draught liver medicine is for sale everywhere. 184

# ROTH'S BODY FOUND IN BALLOON BASKET

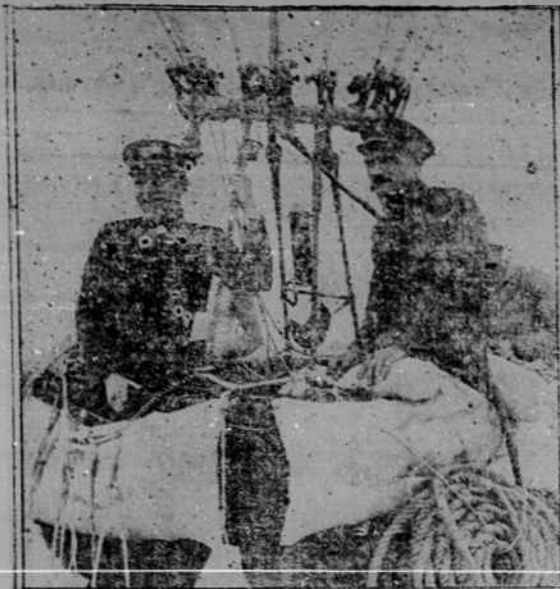

Lieut. L. J. Roth's (left) body strapped to the basket of the balloon was recovered fourteen miles off Port Stanley, Ontario, by Captain George Wilson, master of a fish-

# LIME PAYS IN UNION COUNTY

County Agent Broom Tells Story of the Marvellous Effect It Has in Growing Legumes

MONROE, July 23.—The use of lime and legumes in improving fertility of poor soils in Union County has no more ardent supporter than County Agent T. J. W. Broom. Mr. Broom has worked lime and clover extensively for better soils, more cows, more pastures and more legume crops in his county. He tells a story about the effect of lime and legumes on the farm of G. S. Lee near Monroe. Here is the story exactly as it comes from him:

It is marvellous to see the effect of lime on the growing of red clover. At Mr. G. S. Lee's farm lime has

worked wonders. Mr. Lee had me go over his farm with him and see the acres and acres of red clover that was growing on land which, three years ago was as poor as any land in the county. Mr. Lee acted upon our advice and bought a car of lime three years ago and applied two tons per acre on the 20 acre field. He sowed part of the field to oats and red clover, the other part was sown to oats with lespedeza put on part of it in February. The other part was planted to cowpeas, the peas picked and the vines left on the land. The lespedeza was cut for hay and yielded two tons per acre. The peas and the lespedeza land was prepared and sowed to oats and red clover last fall. The oats on the lespedeza land were about six inches higher than on the peas land and the red clover was looking better, however a good part of clover was

on both plots. Mr. Lee estimated that he would get 100 loads of hay from the 20 acres at this cutting.

Mr. Lee is so well pleased with his experience with lime that he bought two cars last fall and will buy another car this fall. Mr. Lee sowed 50 bushels of lespedeza this spring, and is very enthusiastic over it as a soil builder and forage crop. He has adopted the practice of sowing lespedeza with red clover in order to thicken up the thin places that may occur in the red clover. Where the red clover is thin, the lespedeza is thick. We have tried this method out on our farm and find it works well. He says there is no excuse for any farmer farming on poor land if he will apply lime and give red clover and lespedeza a chance.

# New Model Tailoring & Steam Pressing Club

I have opened a Steam Pressing Club, located at rear of Dr. Webb's residence, next door to Mrs. Fred Johnson's, and will be ready to render prompt service by August 1st. All our work guaranteed. Ladies' Coats and Suits a Specialty. WE DO ALL KINDS OF REPAIRING

Steam Pressing Club  
New Model Tailoring & (For further information apply to Mr. Spurge Christopher.)  
YOUR PATRONAGE SOLICITED  
ANDREW WILEY, Proprietor

STRICTLY Fancy selected Royal  
Shirts—Grand Patches. Cuffs—  
Sleeves—\$3.50. 2. 6. 6. Shipments  
day order received to any address.  
Send remittance with order. Add  
postage if delivery prepaid. Roseboro,  
Orchard Co., Aberdeen, N. C.

SUBSCRIBE TO THE SCOUT

# DOG TAX

Notice is hereby given to all persons liable for Dog Tax on tax list of year 1922, to settle same at once, as Solicitor will institute prosecutions for failure to pay at the August Term of Court.

The Act passed by the last General Assembly in reference to Dog Tax does not apply to back taxes. Save costs by giving this matter immediate attention.

Respectfully,

W. P. ODOM, Sheriff

# Round Trip To EUROPE \$110

WHY PAY EXCESSIVE RATES?

The Great Northern Steamship Company (Incorporated)

Announces that Arrangements are Now Being Made for Monthly

**\$110 ROUND TRIPS TO EUROPE**

Boston—Southampton	Boston—Gothenburg
<b>\$110</b>	<b>\$138</b>
ONE WAY \$65	ONE WAY \$75
Connecting for	Connecting for
London, Liverpool, LeHavre	Christiania, Stockholm, Helsingfors, Danzig, Riga, Copenhagen

THE ABOVE PRICES WILL INCLUDE RAILROAD FARES TO POINTS AS FAR NORTH AS STOCKHOLM

The Company plans to carry approximately two thousand passengers monthly. Make your plans now for a trip during the coming season.

A round trip, with all expenses of intelligent persons who wish to visit the battlefields of France, the Shakespeare country, Scandinavia, the Land of the Midnight Sun, etc. A chance of a lifetime! So it would seem but it is more than that. The company will build for a permanent business, planning on setting a new standard of high-class ocean travel on a one-class basis. That this can be done at a fair margin of profit has already been proved and is further outlined in our prospectus. You will find it extremely interesting.

We Will Also Show You How You May Become a part-owner in the most talked of Enterprise in Years

We have an opening for an energetic representative in your locality. This is an excellent opportunity for a person of character to build up a permanent business both for himself and the Great Northern.

Cut out and mail us with your name and address

A Wik-trom  
Information Dept.  
Edmunds Bldg., Suite 54  
Boston, Mass.

I am interested in securing full information regarding a trip (Mark with

cross) One way	Round trip
England	.....
France	.....
Germany	.....
Italy	.....
Sweden	.....
Denmark	.....
Baltic Prov.	.....
Finland	.....
Russia	.....
Name	.....
Street or R. f. d.	.....
City or town	.....
State	.....

**SUBSCRIPTION BLANK**

..... 192.....  
United States Service, Inc  
Head Office, Edmunds Bldg.  
Boston Mass.

Check  
Enclosed find P. O. Order for  
Draft

\$.....  
as payment in (part, full) for  
..... units of the shares of  
**The Great Northern Steamship  
Company, Inc.**  
Price per unit \$50.00.  
(Four Preferred and two Com-  
mon Shares to each unit).  
Have Certificate and Receipt  
issued in the name of:

Name.....  
Street or R. f. d. ....  
State.....  
The above price quoted for im-  
mediate acceptance only  
When buying on installments 25  
percent of purchase price must  
accompany order, balance may  
be paid in ten monthly payments

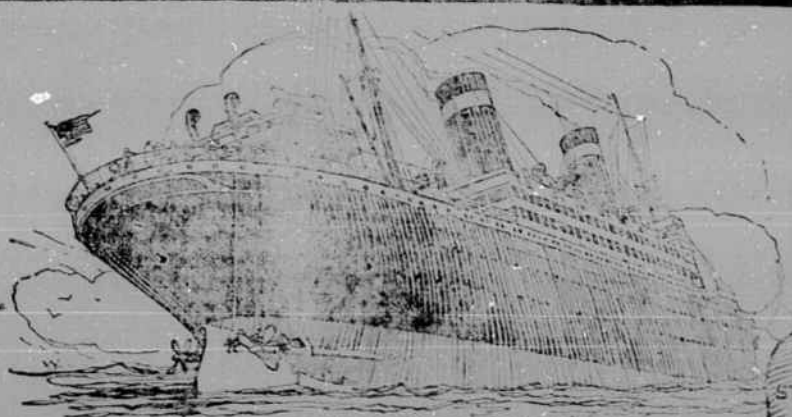

# Balance! at sea and on land-

A GREAT ship far out at sea was shaken by an ominous shudder. One of the four propeller blades had been thrown off and before the engines could be stopped the driving shaft began to pound and whip. Sailors dangling in a rope sling went over the stern and chiseled off the opposing blade. Afterwards, with power reduced but balance restored, the vessel made port.

When a cylinder is missing your car goes by jerks. Its power plant is unbalanced. The gasoline that feeds your motor must be balanced. A refining experience of more than half a century and constant research have produced a finely balanced motor fuel called "Standard", the gasoline that gives you instantaneous starting and swift pick-up—maximum power and high, economical mileage. You don't have to turn out of your way to find this balanced gasoline. Every pump you meet with the red "SO" on the globe dispenses this all-round motor fuel. Use it exclusively for all-season economy and satisfaction.

STANDARD OIL COMPANY (New Jersey)

# "STANDARD" The Balanced Gasoline

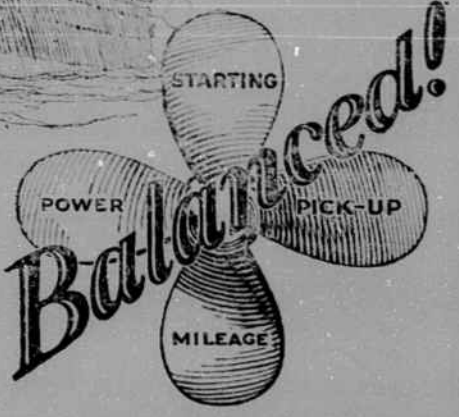

Made right here in the Carolinas, at Charleston. Sold hundreds of pumps that bear this Seal.

