

Nancy Emily Wells Weds Robert Wallace

Miss Nancy Emily Wells, daughter of Mr. and Mrs. Roy Wells, and Albert H. Wallace, of Chattanooga, Tenn., son of Robert T. Wallace of Bristol, Tenn., were married at 7 p. m. Friday in a candlelight service in the First Methodist Church.

white gladioli and white chrysanthemums with a background of laurel and ivy, interspersed with seven-branch candelabra holding burning white tapers.

A program of wedding music was presented by Mrs. Duke Whitely, organist, and Mrs. R. Delbert Byrum, soloist.

The Rev. R. Delbert Byrum, pastor, performed the double-ring ceremony.

The altar was decorated with large urns of snowballs and English Ivy, and tall baskets holding

a ballerina length skirt. With this she wore a small white hat and embroidered organdy mitts. She carried a white Bible topped with a purple-throated white orchid.

Miss Ella Jean Wells was her sister's maid of honor. She wore a pink organdie gown, with white hat and white mitts and carried a bouquet of pink and white sweet peas and peonies.

The mother of the bride wore a navy blue suit with navy and white accessories and a corsage of red roses.

The bridegroom had as best man, J. Harry Ogilvie of Chattanooga, Tenn. Ushers were John Smith and Robert G. Alexander, Jr.

The bride is a graduate of Murphy High School and for the past two years has been taking nurse's training at Erlanger Hospital, Chattanooga. She plans to finish her training there.

The bridegroom is a graduate of Presbyterian College, Clinton, S. C., and the University of Alabama, Tuscaloosa, Ala. He is employed by Eastern Air Lines in Chattanooga, where they will re-

Annie Lou Keenum, Hoovers Guests Of James McClure

Miss Jeweli Garrett will honor Miss Annie Lou Keenum, bride-elect of Hoyt Rogers, with a luncheon Saturday at 1 p. m. at Murphy Regal Hotel.

Invited are Mesdames Clarence Brown, Dewey Brack, Ethel Anderson, Clay Hopwood, Robert L. Keenum, Misses Trilby Glenn, Maggie Belle Kesselburg, Willie Lovingood and the honoree.

Miss Keenum was complimented last week when the faculty of Hiwassee Dam School entertained with a linen shower in her honor. The Home Economics department of the high school was the scene of the affair. Those invited were: Mesdames Irene Stowe, Edith Evans, Alma B. Gaddis, Joyce Sampson, Lois McNabb, Ruby Wilcox, Addilee Brown, Pearl Woodard, Anna Lunsford, Margaret Akin, Mabel Suit, Misses Jewell Garrett, Maggie Belle Kesselburg, James C. Evans, Walter N. Anderson, Robert L. Keenum, W. Grady Anderson, Lester Stowe and James T. Osborne.

Dr. and Mrs. W. A. Hoover were guests of James G. K. McClure at Battery Park Hotel in Asheville Tuesday night at a dinner for Dr. and Mrs. Benjamin Swalin, director of the North Carolina Symphony, and Jerome Hines of the Metropolitan Opera. Dr. and Mrs. Hoover were also Mr. McClure's guests at the concert which followed at the city auditorium.

PERSONALS

Mr. and Mrs. W. P. Odom had as guests last week-end, Mrs. Odom's sister, Mrs. Mary Hunt of Young Harris, Ga., and Mrs. J.

L. McMullen of Jefferson, Ga. They all visited friends and relatives in Robbinsville while here. Misses Addie Mae Cooke, Josephine Heighway, Bessie Laney and Ruby Davis and Mrs. Ruby Hill attended the Macon County Baptist Associational Training Union meeting in Franklin Sunday afternoon. Miss Cooke, divisional young people's leader, participated on the program.

F. DONALD PHILLIPS For ASSOCIATE JUSTICE OF SUPREME COURT

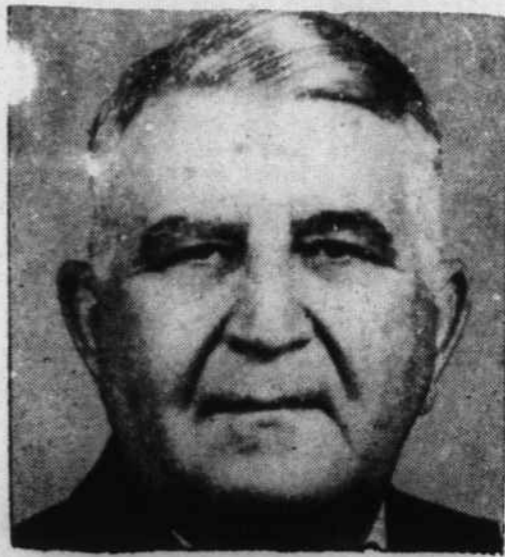

Enlisted in Army May 1st, 1917 as Private. Four major engagements in France and in Army of Occupation of Germany. Was first North Carolinian to be decorated by French Government with Croix De Guerre, Division Citation. Was wounded and gassed in action. Discharged June, 1919, as 1st Lieutenant of Infantry.

MAYOR of Rockingham—1919-1921. SOLICITOR, 13th District 12 years: 1923-1935. RESIDENT JUDGE, 13th District 17 years.

Your representative as Judge, International Military Tribunals in Nuremberg, Germany, for the trial of major war criminals: 1946—1947.

Organized and first Post Commander Rockingham Legion.

Endorsed by Bar Associations of Richmond, Scotland, Anson, Moore, Stanly, and Union Counties of North Carolina, and President Roosevelt saw him capable enough as a Judicial representative to appoint him a judge to Germany to try criminals of war.

EXPERIENCED, FAIR AND ABLE. YOUR VOTE AND ACTIVE SUPPORT WILL BE GREATLY APPRECIATED

Walt Mauney And Other Friends

You saw it in LIFE ... Now Store Name brings you

Luxurious Lawson Sofa

with the look and feel of exquisite fabrics...

upholstered in Firestone Velon

2 Piece Suite \$149.50 up



wipes clean with a damp, soapy cloth... in just 2 minutes!

Got a feet-on-the-furniture husband? Grimy-fingered tots? Pets? Here's a superb Lawson sofa that carries its own insurance...upholstered in amazing Firestone Velon. Your choice of Carnation and many high-style new patterns—that look like expensive brocatelles and matelassés. They're embossed with the warmth and depth of costliest fabrics. And Velon, in a sunset of decorator's choice colors—from misty pastels to bold, deep tones—laughs off dirt, scuffing and wear. Say goodbye to "hands-off" furniture. Stop in today and see this Lawson sofa—as well as other smart styles in sofas, easy chairs, occasional chairs—upholstered in Firestone Velon.

McCLURE'S FURNITRE CO. MARBLE, N. C.

DALE THRASH For Congress



He says that on account of the great expense of building and maintaining roads in Western North Carolina we do not get a fair share of Federal and State Highway Funds.

Last year he got for this division an extra \$2,500,000 from the special State Funds.

Part of this money is building the new road from Murphy to Andrews now.

If he goes to Congress he will do more than any other man to get for Western North Carolina a fair distribution of the Federal Road Money that comes to North Carolina.

Dale Thrash has been and is now a friend of the people in Cherokee County. Cherokee County people certainly should vote for him.

You had rather have a man in Congress whom you know than one whom you do not know and who does not know you.

Dale Thrash Is Dry - A Prohibitionist

This ad paid for by friends of Dale Thrash

DR. E. E. SMITH

Chiropractor Sylva, N. C.

My Friends in Cherokee County know what my treatments do to help you to Health. Those of you of high blood pressure or heart ailments will do well to write me at Sylva, N. C. for appointments. No x-ray fees for analyzing your case. Same courteous treatments as I have always given you.

TWIN-CITY DRIVE-IN THEATRE

McCaysville, Georgia

Family relaxation on the hill. Shows at dark.

Thursday-Friday "RED BADGE OF COURAGE" Audie Murphy-Bill Mauldin

Saturday "THE BIG STEAL" Mitchum-Bendix-Greer Color Cartoon Overland With Kit Carson

Sunday-Monday "THE STRIP" Mickey Rooney-Sally Forrest

Tuesday-Wednesday "TEXAS CARNIVAL" Esther Williams-Red Skelton Howard Keel Love! Laughter! Color!

Miss Nancy Wells Honored With Bridal Shower

A miscellaneous bridal shower was given in honor of Miss Nancy Wells Tuesday, May 13 at 8 p. m. at the home of Miss Jane Sneed.

Those present were: Mrs. Roy Wells, Miss Nancy Wells, Miss Ella Jean Wells, Mrs. Neil Sneed, Mrs. Billy Wells, Mrs. Joyce Breland, Mrs. Billie Ruth Simmons, Mrs. Phyllis Arrowood, Mrs. Carolyn Hall, Mrs. Billie Akin, Mrs. Margaret Akin, Mrs. Walter Mauney, Mrs. Johnny Savage, Mrs. Emogine Bates, Mrs. J. B. Hall, Mrs. Cecil Monteith, Miss Clara McCombs, Miss Fay Boling, Miss Jane Sneed, and Mrs. Wayne Gentry of Savannah, Ga.

After the social hour the guests were ushered to the dining room where the gifts were displayed on the table in a small parasol tied with gay ribbons.

Mrs. J. W. Bailey, Mrs. Allen Lovingood and Mrs. W. W. Wilson and children, Kathleen and Kenny, left last Saturday for New Smyrna Beach, Fla., where they will spend two weeks.

Mr. and Mrs. Wallace left by motor for Atlanta, Ga., where they took an Eastern Air Lines plane for Daytona Beach, Fla., for a week.

For traveling the bride changed to a light blue linen suit with white accessories and wore her bridal orchid.

The couple was accompanied to Atlanta by Miss Ella Jean Wells who boarded a plane for a vacation in Haiti, Jamaica, and St. Thomas Island.

MURPHY DRIVE-IN THEATRE

U. S. Highway 64 East—4 Miles Open Every Night Show Starts At Dusk

Saturday "Warpath" Edmond O'Brien In Technicolor

Sunday-Monday "Cry Danger" Dick Powell-Rhonda Fleming

Tuesday-Wednesday "The Babe Ruth Story" William Bendix

Thursday-Friday "Mr. Belvedere Rings The Bell" Clifton Webb-Joanne Dru

HENN THEATRE

ANDREWS, N. C.

Saturday, May 24 John Archer-Jane Nigh

"Rodeo"

In Color Also Added Serial And Comedy

LATE SHOW Lawrence Tierney

"The Hoodlum"

Extra Added Attractions

Sun.-Mon., May 25-26 James Stewart-Arthur Kennedy

"Bend Of The River"

Color By Technicolor Also Added Color Cartoon

Tues.-Wed., May 27-28 Cornel Wilde-Maureen O'Hara

"At Swords Point"

Color By Technicolor Also Added Color Cartoon

Thurs.-Fri., May 29-30 James Mason-Jessica Tandy

"The Desert Fox"

Extra Added Attractions

DICKEY THEATRE

MURPHY, N. C.

Saturday, May 24 Wild Bill Elliott

"Colorado Pioneers"

Also Added Serial And Comedy

LATE SHOW McDonald Carey-Maria Toren

"Mystery Submarine"

Extra Added Attractions

Sun.-Mon., May 25-26 Clifton Webb-Ann Francis

"Elopement"

Also Added Color Cartoon

Tues.-Wed., May 27-28 Patrie Knowles-Angela Lansbury

"Mutiny"

In Color Extra Added Attractions

Thurs.-Fri., May 29-30 Nancy Davis-James Whitmore

"Shadow In The Sky"

Extra Added Attractions

HENN THEATRE

MURPHY, N. C.

Saturday, May 24

Johnny Mack Brown, In-

"The Man From The Black Hills"

Also Added Serial And Comedy

LATE SHOW All Star Cast

"The Burning Cross"

Extra Added Attractions

Sun.-Mon., May 25-26 Arthur Kennedy-Peggy Dow

"Bright Victory"

Also Added Color Cartoon

Tues.-Wed., May 27-28

William Powell-Julia Adams

"Treasure Of Lost Canyon"

Also Added Color Cartoon

Special Added Attraction ON STAGE IN PERSON LASH LARUE AND HIS HOLLYWOOD REVUE TUESDAY, MAY 27th ONLY

Thurs.-Fri., May 29-30

Burt Lancaster-Jody Lawrence

"Ten Tall Men"

In Color Also Added Color Cartoon