

Continued from page 9  
 in need.  
 Provision is made in these foster homes for children who are neglected or deserted while plans are being made for permanent living

arrangements. In foster homes children with behavior problems are provided good homes so they can become better adjusted.  
 Children with physical or mental handicaps are given the individual

attention needed. Care is taken by the county welfare staff to place a child in a home suited to his special needs. A foster home provides board and shelter for the child and the foster parent is encouraged to give him a share in the love and sense of belonging which family life contributes.  
 To be considered for licensing as

**NOTICE**  
**NORTH CAROLINA**  
**CHEROKEE COUNTY**  
 Under and by virtue of the power of sale contained in a certain deed of Trust executed by Henry L. Reed, and wife, Beulah Reed, dated the Fourteenth day of June, 1950, and recorded in Book No. 178 page 26, in the Office of the Register of Deeds of Cherokee County, North Carolina, default having been made in the payment of the indebtedness thereby secured and said Deed of Trust being by the terms subject to foreclosure, the undersigned Trustee will offer for sale at public auction to the highest bidder for cash at the Court-house door in Murphy, North Carolina, at noon on the 5th day of May, 1954, the property conveyed in said Deed of Trust, the same lying and being in Murphy, Cherokee County, and more particularly described as follows:  
 In the Town of Murphy, Beginning on a stake in the line of the old Baptist High School lot and runs East 284 feet to a stake and Post Oak Bush; thence Northwest with the meanders of the Hill side ditch or terrace 600 feet to a stake and nine bark bush on said old Baptist High School lot line to the beginning, containing 234 acres more or less, being the lot of land conveyed by J. L. Hall and wife Oma Hall to Henry L. Reed by deed dated the 14th day of June, 1950, and registered in the

office of the Register of Deeds for Cherokee County in deed book No. 178 at page 26 Reference to which deed is hereby made for a more complete description of said lot of land.  
 But this sale will be made subject to all outstanding and unpaid taxes assessed and due against the same.  
 The terms of the sale will be cash.  
 This the 24th day of March, 1954.  
 D. M. REESE,  
 Trustee

**LAND SURVEYING**  
**MINERAL STUDIES**  
 Bailey and Van Horn  
 Box 221, Murphy, N. C.  
 Phones 578-J or 578-W

**New McCulloch**  
 LOW PRICED  
**20-lb Chain Saw**

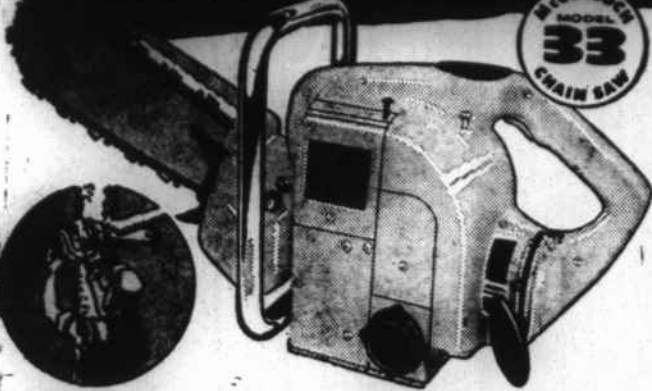

**Cuts fast and close; saws full power in any position!**  
 We're proud to sell this new McCulloch saw. It cuts through 1-foot logs in 15 seconds; cuts within 1 inch of the ground. Has automatic rewind starter, automatic clutch, anti-friction bearings throughout. Many other exclusive McCulloch features.

**HOW TO RELIEVE SKIN ITCH IN 15 MINUTES.**  
 If not pleased, your 40c back at any drug store. **ITCH-ME-NOT** has mild anesthetic to ease itch in minutes; has keratolytic, antiseptic action that sloughs off outer skin to **KILL GERMS AND FUNGUS ON CONTACT.** Fine for eczema, ringworm, foot itch, other surface rashes. Today at **PARKER'S DRUG STORE**



The day you open your Savings Account here, you're on the road to home ownership! Systematic savings, working for you at a generous rate of return, soon add up to your down payment requirements. Balance can be financed with "rent-like" payments that cover everything. What could be simpler, safer, surer? Let's talk it over.

**Citizens Bank & Trust Co.**

Murphy—Andrews—Robbinsville  
 Hayesville  
 Serving Southwestern North Carolina  
 Member Federal Deposit Insurance Corporation  
 Resources Over Five Million Dollars

**MAIL THIS AD TODAY**

(I am interested in a McCulloch Chain Saw Model (please check) ( ) Model 33 2.1 hp. ( ) Model 47 3.5 hp. ( ) Model 4-30 4. hp ( ) Model 99 8 hp.

NAME \_\_\_\_\_  
 ADDRESS \_\_\_\_\_  
 City \_\_\_\_\_, State \_\_\_\_\_  
**ALEXANDER CHAIN SAW & EQUIP. CO.**  
 Sales & Service  
 Phone 80-J Murphy, N. C.

**Make your own "proving ground" test**

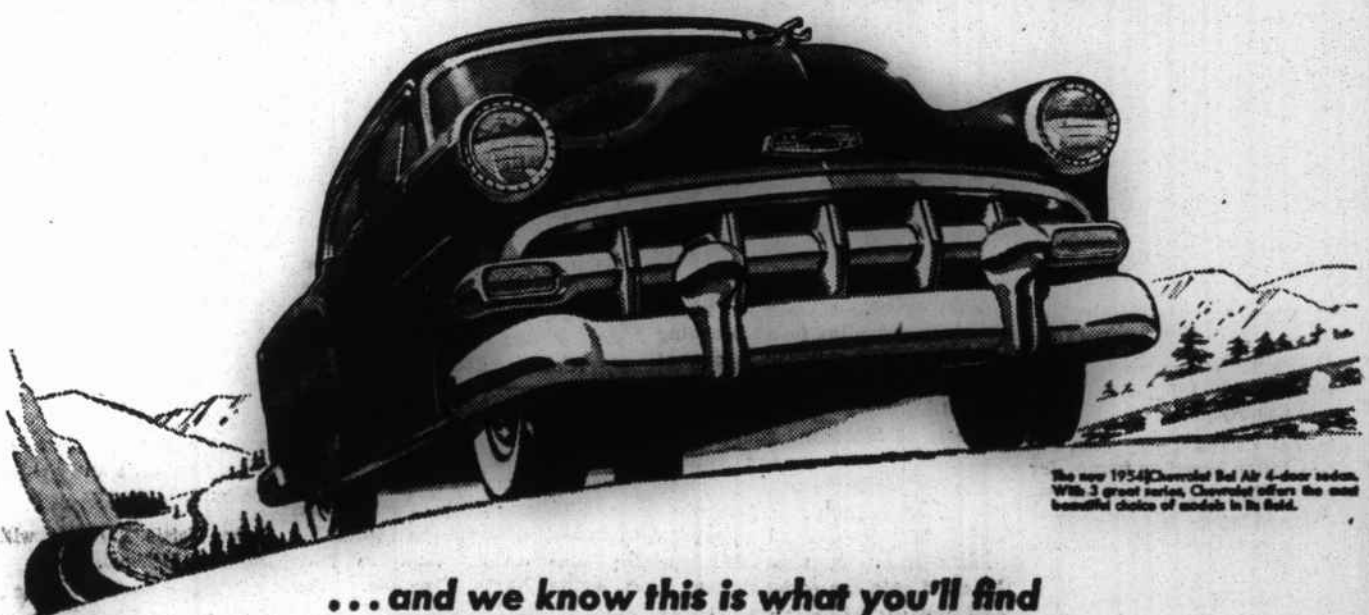

**Chevrolet is out ahead in powerful performance**

You can easily tell the difference between engines when you drive—and the difference is all in Chevrolet's favor! That's because Chevrolet's great engines deliver full horsepower where it counts—on the road. What Chevrolet promises, Chevrolet delivers!

**Chevrolet is out ahead in economy**

There's new power, new performance and new economy in both 1954 Chevrolet engines—the "Blue-Flame 125" in Powerglide models and the "Blue-Flame 115" in gearshift models. And they bring you the highest compression ratio of any leading low-priced car. That's why they can deliver a big gain in power, acceleration and all-around performance, along with important gasoline savings!

Your test car's ready now... We'll be glad to have you compare the smooth, quiet performance of this new Chevrolet with any other car in its field. Come in and put it through any kind of "proving ground" test you care to, and judge its performance for yourself. Your test car's ready now and we hope you are, too.



Year after year more people buy Chevrolets than any other car!

**Dickey Chevrolet-Oldsmobile Co.**

PHONE 60

MURPHY, N. C.

**A&P's APRIL SHOWER OF VALUES**



A&P Fancy Light Meat  
**TUNA FISH**  
 1/2 Size 7-oz. can 29c

Big! Juicy Florida Grapefruit 8 lb. bag 32c

Nice Tender Ears Yellow Corn 4 Ears 23c

Filled With Juice Fla. Oranges 8 lb. bg. 33c

Sweet Golden Fleshed Pineapples Ea. 35c

Golden Crisp Carrots 2 cello bags 19c

JANE PARKER  
**STRAWBERRY PIE**  
 Ea. Pie 49c

JANE PARKER  
**SPANISH BAR**  
 Each 29c

JANE PARKER  
**CINNAMON Breakfast Rolls**  
 Pkg. 25c

American Cheese Food Spread  
**CHED-O-BIT CHEESE** 2-lb. 75c

Eatwell Brand  
**GRATED TUNA FISH** 6 1/2-oz. can 19c

Russo Or A. P. Brand—Frozen  
**STRAWBERRIES** 2 10-oz. pkgs 45c

Jane Parker  
**DESSERT SHELLS** pkg. of 6 20c  
**REDDI-WIP** 7-oz. can 50c

Ann Page Fancy Tomato Soup 4 10 1/2 oz. cans 37c

Ann Page Sparkle Puddings 4 4-oz. pkgs 23c

Ann Page Salad Dressing Qt. Bot. 49c

Ann Page Broad Noodles 8-oz. pkg. 17c

Ann Page Pure Honey 1-lb. Jar 33c

111 PEACHTREE ST.  
 MURPHY, N. C.

MAIN ST.  
 ANDREWS, N. C.

