JURORS NAMED FOR APRIL TERM OF CHEROKEE SUPERIOR COURT

Jurors were drawn this week for the 1957 term of Cherokee Superior Court beginning April 1.

They are, first week:

Don Ramsey of Murphy; Gay Hawkins of Murphy; Fletcher Graves of Murphy; Robert Weaver of Murphy; Wes Helton of Rt. 1, Copperhill; Horace D.. Stalcup of Route 2 Murphy; Garland Redford of Route 3 Murphy; Bert Gentry of Route 3 Murphy; Bill Stiles of Route 1 Murphy; Henry Russell of Route 2 Murphy; H. A. Barton of Murphy.

Also Lester Cornwell of Route 1 Murphy; J. E. Truett of Andrews; George Shields of Route 2 Culberson; Robert Hartness of Route 3 Murphy; John McGuire of Murphy; Robert Harve Kephart of Rt. 3 Murphy; Herman Jones of Route 3 Murphy; G. W. Young of Route 3 Murphy; Wayne Crisp of Route 2 Murphy; Ernest Graham of Route 4 Letitia; Paul Martin of Route 2 Murphy; James Hubert Barnett of Route 3 Murphy; R. M. West of Rt. Turtletown; John L. Taylor of Rt. 3 Murphy; J. T. Postell of Andrews, Hugh Brittain of Murphy.

H. E. Bishop of Murphy, Harold Higdon of Andrews; J. J. Golden of Culberson; Harry C. Bagley of Hiwassee Dam; Marshal Clonts of Route 1 Murphy; G. W. Lunsford of Andrews; Lee Bailey of Andrews; Lee Sneed of Route 1 Murphy; Clifton Kephart of Route 3 Murphy; Willard Palmer of Route 1 Marble; Jack Dickey of Murphy; V. L. Kisselburg of Culberson; Clyde Jump of Route 3 Murphy; Blaine Donley of Murphy; John T. Davis of Route 3 Murphy; W. A. Singleton of Murphy, Dee Moore of Route 1 Murphy; Felix Palmer of Murphy; James B. Hall of Murphy; J. C.. Hembree of Route 1 Murphy; Robert T. Davidson of Route 2 Murphy.

SECOND WEEK

Earl Munger of Topton; F. T. Hampton of Route 2 Murphy; T. L. Martin of Route 2 Murphy; Sam Voyles of Murphy; Walter Coleman of Murphy; H. A. Mattox of Murphy; R. D. McCombs of Route 1 Murphy; Troy Moore of Route 2 Culberson; Sam Newton of Route 1 Marble.

Ray Matheson of Andrews; C. A. Swaim Route 1, Murphy; J. M. Anderson of Route 2 Culberson; J. M. Hughes of Murphy; Joe Hamilton of Murphy; W. M. Lay of Murphy; Dallas Truett of Andrews; W. D. Townson of Murphy; Rev. A. B. Lovell of Marble.

Peace That Passeth All Understanding

By LINDA GREENE
Eighth Grade

Only Christians have experienced "the peace that passeth all understanding" that is mentioned in the Bible.

And by the way — what is the peace that passeth all understanding? Why of course you non-Christians wouldn't know! It isn't possible for you to know! Why couldn't you? Because you don't know "The Prince of Peace", the one who is the source of this peace. Because you haven't found that peace in your knowledge of His everlasting love, His ever abiding care, and most of all, His ever presence in your every day life. My, what peace comes to you when you hear Him say, "Fear not, for lo', I am with you always, even unto death."

That word fear brings to mind another point. Christians have no fear, for the passage, "Lo, I am with you always" includes times of fear. How often we need that peace, and what peace it is to hear a still small voice during a test say to you, "Fear not,, for lo I am with you always"; or to see the spotless robed figure of Jesus, The Great Physician, go with you into surgery; or when the cold terrifying figure of death is looking you in the face; to hear Him say, "Even unto death".

Yes, non-christians, this is the peace that passeth all understanding. And to receive this peace "The Prince of Peace" demands so little! Its free! It can come to you, but you must ask for it.

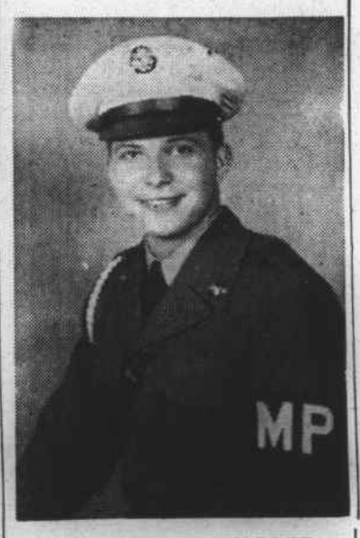

CLIFFOR LEE HARPER

Pfc. Clifford Lee Harper, son of Mr. and Mrs. Wade Harper of South Solon, Ohio and formerly of Murphy, Route 3, has been stationed with the Military Police unit in Verdum, France since June 1955.

Pfc. Harper, enlisted in the army November 17, 1954; and will be released in September 1957.

He is the grand-son of Mr. Robert Abernathy and nephew of Wayne Abernathy of Murphy Rt. 3.

Turkey breeder hens on North Carolina farms as of January 1, 1957 were estimated at 42,000 birds, compared with 41,000 a year earlier, an increase of two per cent.

We Have All Forms
OF
GENERAL INSURANCE
ASK ABOUT
OUR BROAD COVERAGE
HOME OWNERS POLICY
It Offers More Coverage At Less Cost . . ! !

SEE
Your Independent Insurance Agency
CITIZENS BANK and TRUST CO.
INSURANCE DEPARTMENT
VErnon 7-2141
Murphy Andrews

BURCH MOTORS SPECIAL . . ! !
THRU MARCH 16th - ACT NOW . . ! !
● FORD BRAKES RELINED
Passenger Cars Only
REGULAR PRICE 18.25
NOW . . AT THIS SPECIAL PRICE 11.25
● HERE IS WHAT YOU GET
CHECK BRAKE DRUMS
CHECK BRAKE HOSE
CHECK WHEEL CYLINDERS
CHECK BEARINGS AND SEALS
CHECK SPINDLES
YOU SAVE $7.00
● GENUINE FORD PARTS USED — OTHER PARTS & BRAKE FLUID EXTRA
BURCH MOTORS
SEE BURCH FIRST
24 HOUR WRECKER SERVICE
TENNESSEE ST. VE 7-2121 MURPHY, N. C.

MORE MILK

SUGAR

SHORTENING

PLUS ADDED VITAMINS

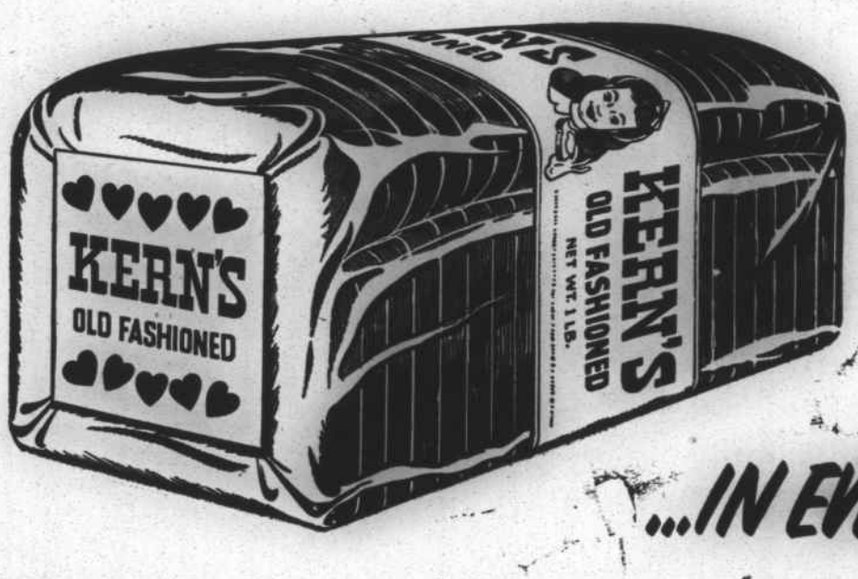

...IN EVERY LOAF

KERN'S
OLD FASHIONED BREAD

You can't bake good bread unless you use fine ingredients and plenty of them. Kern's Old Fashioned Bread is made from a richer formula than most breads . . . rich in milk, sugar and shortening, the ingredients so necessary for good bread. It's fully enriched, too, with the vitamins and minerals according to U. S. Government standards.

TAKE HOME
KERN'S
BREAD

AND HELP YOUR KERN'S SALESMAN WIN THIS 1957 CHEVROLET!