

Cherokee County Farm & Home News

MISS THELMA WHEELER
Home Agent



CHRISTMAS BAZAAR

The Cherokee County Crafters and several Home Demonstration clubs are having a Christmas Bazaar on Saturday, December 7, at 10:00 a. m. at Walter Coleman's Appliance Store.

Come in and do some Christmas shopping or pick up baked and canned foods your family will enjoy. Selecting and Making Draperies.

Home Demonstration members examined a wide variety of drapery swatches and were given buying tips and lesson sheets to use as reference material.

They learned that quality of material, colors, pattern scaled to size of room, amount of fullness desirable, and length of draperies (pre-determined by effect desired) all are to be considered before making final selection of fabric.

By day, draperies flatter a window and frame a view but never shut out the natural light. At night draperies provide privacy. Not only must the effect be con-

sidered as a part of the interior decorating scheme but how the draperies look from the outside is important.

This demonstration was well received and the information will apply when future window treatment is considered.

Since draperies do represent a considerable investment of money and time careful planning and good workmanship are important from the time the fabric is selected until the finished drapery is hung.

Christmas Workshop, Dec. 5, 6, 7 Miss Fannie McLellan of the John C. Campbell Folk School at Brasstown reports that requests to attend the Workshop on the above dates are coming in rather fast. If any H. D. members plans to go but has not sent in application please do so at once. Friday, Dec. 6 is a full but a few more can still enroll for Dec. 5 or 7. If you do not have a list of what you are expected to take please call or come by Home Agent's office for same.

McGuire corner; thence Southward with McGuire's line to W. A. Boyd corner; thence Eastward with Boyd line to Peachtree Creek; thence up Peachtree Creek to the beginning, containing 30 acres, more or less.

Being the same tract or parcel of land conveyed to O. E. Moore and wife, Pearl Moore, by deed dated April 4, 1940, and registered in the Office of the Register of Deeds, by R. M. Moore and wife, Pearl Moore, in Book 157, page 5, reference to which is hereby made. This the 20th day of November, 1957.

F. O. Christopher
Commissioner

NOTICE NOTICE OF SALE OF LAND UNDER MORTGAGE

Under and by virtue of the provisions of a certain deed of trust dated May 23, 1955, executed by Glen Palmer and wife, Margie Palmer to W. M. Axley, trustee, which said deed of trust is recorded in office of Register of Deeds of Cherokee County, in Book 204, page 324, to secure payment of the indebtedness therein stated, and in accordance with the terms thereof, the power of sale having become operative, the undersigned trustee, will on the 23rd day of December, 1957, at 10 o'clock A. M. at the courthouse door in Murphy, Cherokee County, offer for sale at public auction, to the highest bidder for cash, the following described land in said deed of trust:

Situate, lying and being in Valleytown Township part of State Survey No. 67, district No. 7.

Beginning at a stake in the margin of a road, originally, a post oak, the southern corner of No. 67, and runs with said line and road, north 4 east 350 feet to a stake in said line near J. F. Palmer's residence; thence south 82 east 150 feet to a stake, then north 15 east 200 feet to a stake in a branch; then with meanders of said branch down stream, an east direction 800 feet more or less to a stake in the line of a tract conveyed to R. G. Adams; then with said line south 4 west 440 to a stake in a ditch in the line of State Survey No. 67; then with said line north 86 west 634 feet to the beginning containing 20 acres more or less. Excepting from the operation of this deed two acres sold and conveyed to Tommy Hancock and recorded in office of Register of Deeds of Cherokee County.

This November 19, 1957.
W. M. AXLEY,
Trustee

CHEROKEE COUNTY CHEROKEE COUNTY, Plaintiff,

-vs-

O. E. MOORE, and wife, PEARL MOORE, and R. S. JONES, TRUSTEES,
Defendants.

By virtue of authority vested in me by a Judgment of the Cherokee County Superior Court dated the 19th day of November, 1957, in the above entitled action, I will, on Saturday, the 21st day of December, 1957, at 12 o'clock noon at the Courthouse door in Murphy, North Carolina, offer for sale to the highest bidder for cash the following described lands in Murphy Township, Cherokee County, North Carolina:

Adjoining the lands of W. A. Boyd, M. D. McGuire, T. J. Thomasson, and others, and bounded as follows:

BEGINNING on a stake at the Southeast corner of the bridge below the church, and runs N. 82 W. 14 poles to a spanish oak on a ridge; thence up the ridge to the

LEGAL NOTICES

ADMINISTRATOR NOTICE

Having qualified as Administrator of the Estate of Mrs. Minnie Tatham, deceased, late of Cherokee County, North Carolina, this is to notify all persons having claims against the estate of said deceased to exhibit them to the undersigned on or before the 14th day of November, 1958, or this notice will be pleaded in bar of their recovery. All persons indebted to said estate will please make immediate payment.

This the 14th day of November, 1957.

Roy Tatham, Administrator of the Estate of Mrs. Minnie Tatham, c-f of Mrs. Smith Howell, Robbinsville, N. C.

NOTICE OF SALE OF REAL ESTATE

IN THE SUPERIOR COURT
NORTH CAROLINA



Jane Parker Delicious
PFEFFERNEUSE
Cookies Pkg. 35c

Jane Parker Delicious
SPANISH BAR
Cakes Each 29c

SAVE on these VALUES!

Jane Parker
Apple Pie
Large 8" Size
SPECIAL 39c



Freshly Popped
5-Oz. Pkg. 19c

SUNNYBROOK GRADE "A" LARGE
EGGS . . . ctn. of 1-do. . . 63c

Fancy Quality A&P
Fruit Cocktail No. 303 Can 23c

Special—Ocean Spray Brand
Cranberry Sauce 2 1-Lb. Cans 39c

A&P's Own Pure Fresh
Instant Coffee 6-Oz. Jar \$1.05

A&P KITCHEN FRESH CANDIES

Worthmore Royal 14-Oz. Pkg. 25c
Lusters

Worthmore Christmas 9-Oz. Pkg. 39c
Stockings

Warwick Milk Chocolate Coated
Chocolate Cherries Full Pound 59c

SPECIAL! Ann Page—With Tomato Sauce
PORK & BEANS 3 1-Lb. Cans 35c

Warwick Milk Chocolate Coated 8-Oz. Pkg. 25c
Starlight Kisses

Warwick Chocolate Coated Full Pound 45c
Thin Mints

APPLE SAUCE 2 No. 303 16-Oz. Cans 25c

YOU CAN PUT YOUR TRUST IN "Super-Right" Quality MEATS!



Cap'n John's Pre-Cooked
Fish Sticks 10-Oz. Pkg. 33c

"Super-Right" Heavy Western Grain Fed Beef
Plate Stew 19c **STEAK** TOP ROUND Lb. 89c **CUBED** Lb. 99c

"Super-Right" Heavy Western Grain Fed Beef—Bone-In Blade
CHUCK ROAST Per Lb. 45c

Surf
Lg. Pkg. 34c Gt. Pkg. 81c

Breeze
Lg. Pkg. 35c Gt. Pkg. 83c

Silver Dust
Lg. Pkg. 35c Gt. Pkg. 83c

Rinso Blue
Lg. Pkg. 34c Gt. Pkg. 81c

Rinso White
Lg. Pkg. 35c Gt. Pkg. 83c

Lux Liquid
12-Oz. Can 40c 22-Oz. Can 71c

Ideal
DOG FOOD 1-Lb. Can 15c

Orleans
Horse Meat Dog Food 2 1-Lb. Cans 43c

Dash Dog Food
3 1-Lb. Cans 47c

Niagara Starch
12-Oz. Pkg. 20c

Linit Starch
12-Oz. Pkg. 15c

Strong Paper Napkins
Scotkins 2 Pkg. of 50 49c

Strong Waxed Paper
Cut-Rite 125-Ft. Roll 27c

BLENDING RAYON-NYLON-ORLON
72" x 84"
BEACON BLANKETS . . . 3.95 ea.

Assorted Baby Food
Gerbers
2 Jars Chopped 29c 3 Jars Strained 31c

— FRUIT CAKE INGREDIENTS —

Cluster Raisins 15 ozs. 35c **White Raisins** 15-Oz. Pkg. 25c

Glazed Pineapple 65c **Glazed Cherries** Lb. 79c

MIXED FRUITS—Citron—Orange or Lemon Peel Lb. 49c

PRICED LOW! Clean — Freshly
Shelled Pecans Per Lb. \$1.19

A&P FRESH FRUITS AND VEGETABLES

Tasty—York
Apples 4-Lb. Bag 39c

Fresh—Juice Filled—Florida
Oranges 8-LB. BAG 39c

Sweet — Yellow

FRESH CORN 6 Ears For 25c

Golden — Fresh
RIPE BANANAS 2 Lbs. For 25c

Prepared with Vegetables Pillsbury Delicious
Dinty Moore Beef Stew 24-Oz. Can 47c **Cinnamon Rolls** 9 1/2-Oz. Pkg. 29c

— KRAFT FAMOUS FOODS —

Mayonnaise 9t. 69c Salad Dressing 9t. 63c French Dressing 8-Oz. Bot. 25c

ENGLISH WALNUTS — ALMONDS OR MIXED
NUTS YOUR CHOICE! 1-Lb. PKG. 49c

HEINZ BAKED BEANS 2 1-Lb. Cans 37c
HEINZ CAMPSIDE BEANS 2 1-Lb. Cans 45c
HEINZ PREPARED MACARONI 15 1/4-Oz. Can 19c
HEINZ PREPARED SPAGHETTI 15 1/4-Oz. Can 15c
NABISCO VANILLA WAFERS 12-Oz. Pkg. 33c
STRIETMANN ZESTA CRACKERS 1-Lb. Pkg. 29c
BERRY OXFORD CREAMS 12-Oz. Pkg. 31c

LIBBY FRUIT COCKTAIL No. 303 Can 25c
LIBBY GREEN PEAS No. 303 Can 21c
Chicken of the Sea Chunk Tuna 7 1/4-Oz. Can 30c
Vegetable Shortening

Spry 1-Lb. Can 36c 3-Lb. Can 97c

EQUAL TO THE BEST—YET COSTS YOU LESS!
A&P's Own Pure Vegetable Shortening

dexo 1-Lb. Can 31c 3-Lb. Can 81c

A&P's Own All Purpose Oil
dexola Qt. Bot. 57c 1-Gal. Can \$1.97

Luncheon Meat
Spam 12-Oz. Can 45c

Prices This Ad Effective Through Sat., Dec. 7

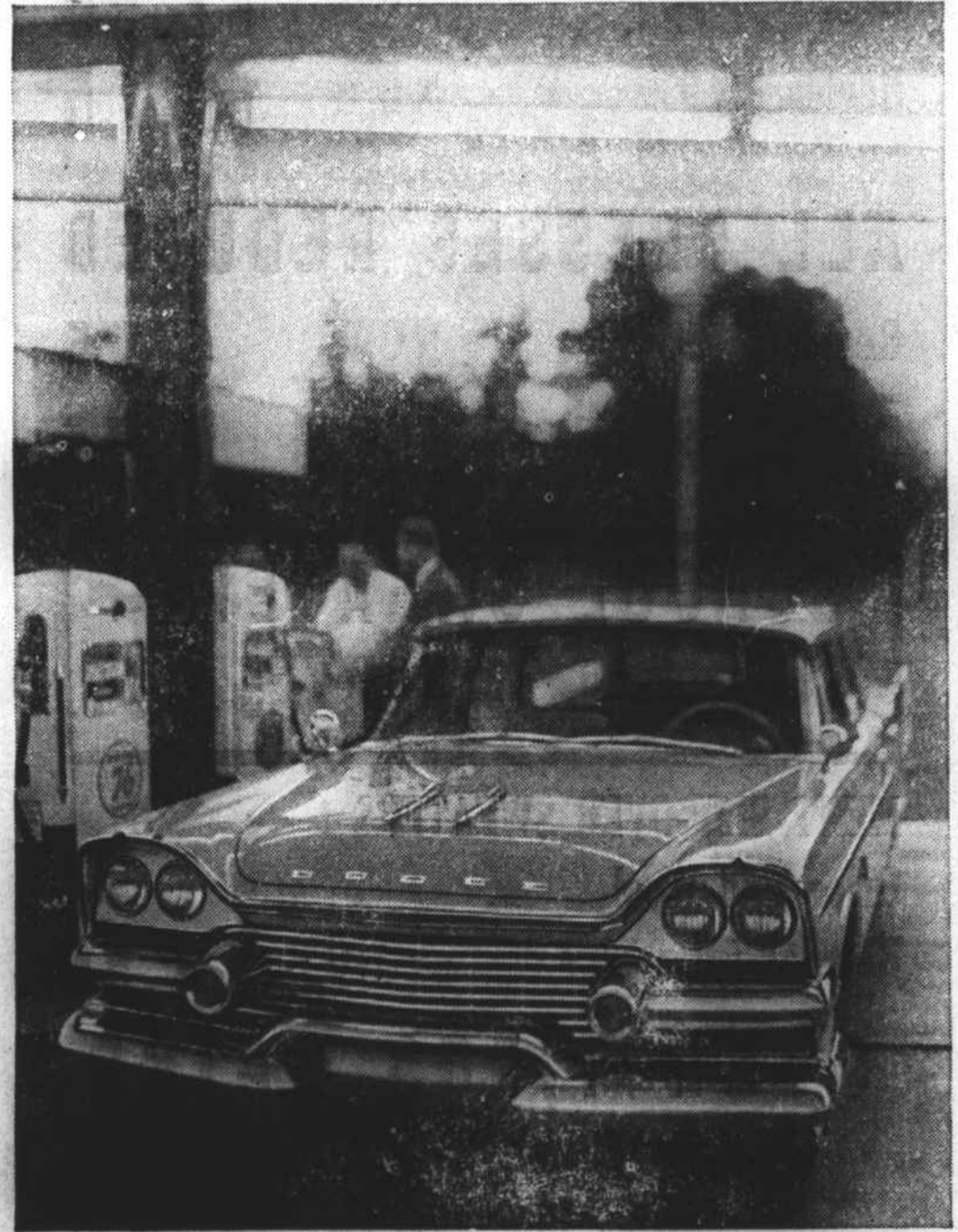

"IT WAS A NICE TRY, BUT . . ." seems to sum up public opinion about competitive cars attempting to equal the styling and features of the Swept-Wing 58. They tried to get as low, but had to lower the roof to do it. (Less headroom, same high, boxy, cooped-up look.) Their windshields got smaller, while ours got bigger. Most of them still don't have Total-Contact Brakes to assure smooth, even, safe stops when needed. Nor do they offer push-button TorqueFlite, the proven automatic transmission, and Constant-Control power steering that works full time—not part time as some other systems do. And Dodge no-sway, no-dip Torsion-Aire is standard equipment. (Bus-type air springs offered by some cars cost well over \$100.00 extra.) So compare all the 1958 models with Dodge. We think you'll agree: Other cars are catching on, but they can't catch up.

See Swept-Wing 58 by Dodge at **E. C. MOORE**
Franchise Dealer 600 107 Valley River Ave. Murphy, N. C.