

Filed At County Courthouse

DEED TRANSFER
 Martell and Stella Johnson, R. W. Johnson, Wayne and Edna Burrell to G. C. Johnson, 64 acres more or less in Shoal Creek Township.
 Mary Frances Cover to Floyd W. and Ruth Gibson, 10.63 acres more or less in Notia Township.
 Ralph and Lillie Shields to W. E. and Anna Mae Bates, 5 acres more or less in Notia Township.
 Anna Palmer, Adm. to Clint and Anna Lee Hancock, one acre more or less in Valleytown Township.
 John T. and Hattie Kephart to Hoyt and Louise Dockery, 11.10 acres more or less in Murphy Township.
 Bessie Hogsed and Martha Stiles, 6 acres more or less in Murphy Township.
 James Robert and Wilma Whitner to Mid-States Home

A Backward Glance

**MAY 1, 1931
 30 YEARS AGO**
 Misses Lois Hill, Annie Mae Townson, Sallie Kate Baker, and Ann Candler were visitors at Copperhill, Tenn., last Saturday.
 Miss Nan Dixon returned home Tuesday from a visit to her cousin, Mrs. Roy Campbell at Newport, Tenn.
 Miss Catherine Thompson left on Thursday for a visit to her sister, Mrs. R. E. Barclay of Copperhill.
 Born to Mr. and Mrs. D. C. Burger, April 16, a baby girl.
 A marriage of much interest and surprise to their many friends, was that of Miss Ploomer Brown to Mr. Glen Stalcup at Blairsville, Ga. on last Saturday.
 Miss Mae Keener was the Wednesday night guest of Miss Naomi Smith.

Births

MOORE
 Mr. and Mrs. Eugene Moore, of Andrews announce the birth of a daughter, Jackie Lynne, April 25, at Providence Hospital. Mrs. Moore is the former Miss Clara Jo Holloway.
CREASMAN
 Mr. and Mrs. Oliver Creasman, of Andrews, announce the birth of a son, April 26, at Providence Hospital. Mrs. Creasman is the former Miss Lucille Arbus Morris.

Murphy Ready-Mix Concrete Company

NOW OPEN

Save Time, Labor, Money

VE 7-3506



"SUPER-RIGHT" SHORT SHANK 12 to 14 LB. SMOKED

HAMS

Whole or Half Lb. 43c Center Slices Lb. 79c

BUTT PORTION Lb. 39c

SHANK PORTION

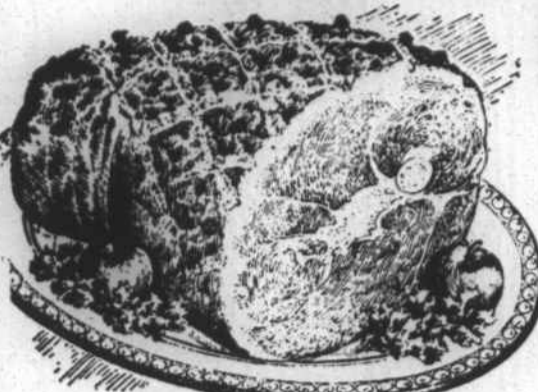

PER LB. 29c

ALLGOOD BRAND SMOKED FLAVORED SLICED

BACON 1-Lb. Pkg. 39c

"SUPER-RIGHT" VARIETY PAK — SLICED GOLD CUTS 12-Oz. Pkg. 49c



JANE PARKER FAMILY SIZE APPLE PIES EACH 39c

JANE PARKER VANILLA CREME ICED SPANISH BARS EA. 29c

GLAZED DONUTS 8-Ct. Pkg. 27c 12-Ct. Pkg. 37c

COMBINATION SALE!
 • **RICH'S WHIP TOPPING** 10-Oz. Pkg. 49c
 • **A&P STRAWBERRIES** 10-Oz. Can 49c
BOTH FOR ONLY 59c

Yellow Cling Halves or Slices
IONA PEACHES 2 No. 2 1/2 Cans 49c
 Comstock Brand Pre-Sliced
PIE APPLES 2 No. 2 Cans 45c
 All Varieties Dried Prepared
LUCK'S BEANS 4 17-Oz. Cans 65c
 American — Swiss — Pimiento
MEL-O-BIT CHEESE SLICES 2 6-Oz. Pkgs. 39c
 Fancy Sections of
A&P GRAPEFRUIT 2 303 Cans 35c
 Apple — Cherry — Peach — Coconut Custard
MORTON PIES 3 22-Oz. Pkgs. 85c

WATERMELONS Mouth-Smacking Sweet Whole 1/4 .29 1/2 .53
ORANGES Florida Juicy 5 Lb. Bag 39c



RHUBARB 2 POUNDS FOR 29c

FLORIDA PINK MEAT 5 POUND BAG 29c

SAIL Detergent Gt. Pkg. 53c Lg. Pkg. 23c	12 CENTS OFF LABEL Super Suds Gt. Pkg. You Pay 71c	Crisco Vegetable Shortening 3 Lb. Can 95c	1c OFF ON EACH ROLL Northern BATH ROOM TISSUL You Pay 4 Rolls 31c
CAMAY FACIAL SOAP Regular Bar 10c 2 Large Bars 29c		CASHMERE BOUQUET SOAP Regular Bar 10c 2 Large Bars 29c	
Mr. Clean 15-Oz. Bot. 39c 28-Oz. Bot. 69c	Ivory Liquid 12-Oz. Can 37c 22-Oz. Can 63c	Ivory Soap 4 Perr. Bars 27c	Ivory Snow Lg. Pkg. 34c Gt. Pkg. 81c
Lipton Tea 4-Oz. Pkg. 43c Instant 1 1/2-Oz. Jar 49c	Lipton Tea Bags 48 Count Package 65c	Palmolive FACIAL SOAP 2 Large Bars 29c	PREMIUM Duz Detergent Lg. Pkg. 59c Gt. Pkg. 99c

BANKING is a HELPFUL BUSINESS

The business of banking is to help other businesses — and individuals — achieve worthwhile objectives.

To a business, this may mean the financing of receivables, a loan for materials or equipment, even a bank administered pension plan.

To an individual, this may mean the convenience of a checking account, a safe and remunerative place for surplus funds, a personal loan to meet an emergency, a low-cost auto or home improvement loan.



WE ARE ALWAYS READY TO SERVE YOU

CITIZENS BANK & TRUST CO.

Murphy - Andrews
 Robbinsville - Hayesville

Member Federal Deposit Insurance Corporation

Serving Southwestern North Carolina

**MAY 3, 1951
 10 YEARS AGO**
 W. M. Corkill, division engineer, has announced that \$765,068.17 of the road bond money has been spent in Cherokee County through the period ending March 31, 1951.
 Capt. and Mrs. Frank Swan are at Randolph Field, Texas visiting their son, Capt. Al Swan and family.
 Mr. and Mrs. Joe Bailey and children, Laura, Beth, Walter and John, and Mr. and Mrs. Ben Warner returned from a week's visit in Florida.
 Mrs. J. B. Gray and Mrs. J. H. McCall left Tuesday for a visit of two weeks with Mr. and Mrs. William H. Wohl in Houston, Texas.

LIVE AT HOME WHILE YOU ATTEND MASSEY COLLEGE

EXTENSION SCHOOL IN MURPHY STARTING MAY 15

CHOICE OF COURSES:

DAY AND NIGHT SCHOOLS

Professional Secretarial Course

SPEEDWRITING SHORTHAND (120 WPM)
 TYPING
 TRANSCRIBING
 BUSINESS ENGLISH
 BUSINESS MATHEMATICS
 LETTER WRITING
 FILING
 BOOKKEEPING
 CALCULATOR
 DICTAPHONE

Professional Office Course

TYPING
 BUSINESS ENGLISH
 BUSINESS MATHEMATICS
 LETTER WRITING
 CALCULATOR
 FILING
 BOOKKEEPING

SPECIAL INFORMATION

- HIGH SCHOOL DIPLOMA NOT REQUIRED.
- NO AGE LIMIT.

MASSEY COLLEGE OF ATLANTA

WHO ENROLLS? Everyone enrolls who is interested in getting a job in the business world. If you have the training that is in demand, you will be in demand. But you've got to have the training that is required by modern day business! Men and women alike are in constant demand as trained office workers by government and private industry. This class is strictly limited in number. The type of people who enroll for Secretarial and General Office courses are listed:

1. TYPISTS
2. FACTORY AND MILL WORKERS
3. SWITCHBOARD OPERATORS
4. STUDENTS IN COLLEGE
5. MARRIED WOMEN WHO WANT TO PREPARE FOR A POSITION QUICKLY
6. CLUB WOMEN
7. GENERAL OFFICE WORKERS
8. BOOKKEEPERS
9. TEACHERS
10. PROFESSIONAL MEN AND WOMEN
11. EVERYONE WHO IS SINCERELY INTERESTED IN IMPROVING HIS OR HER POSITION IN LIFE.

Day And Night Classes For Men And Women

Over the years, the Massey College of Atlanta has enrolled many people from this area for professional Secretarial and Professional Office Courses but there have always been many scores of others who could not afford to maintain residence in Atlanta or give up their jobs to attend the main school. For this reason, MASSEY is bringing to the people of Murphy its FULL FACILITIES for adult commercial education. Both day and night classes will be held.

EXTENSION SCHOOL

The duration of the Professional Secretarial and Professional Office Courses are 5 months. Students are enrolled at the beginning of the course. Because of teacher load, only a limited number will be accepted. Once the school is started, no further enrollments will be allowed. At the conclusion of the 5 months' course, when the students graduate and receive their business college diplomas, the teachers and equipment will be moved to another community in similar need of trained office workers.

HOW TO ENROLL

Since only a limited number can be enrolled, do not delay. Call Miss Phyllis Patrick, Career Counselor and Vocational Advisor of Massey College. She will be glad to assist you in planning your school program. Call Miss Patrick, Collect at VE7-2139 or see her at the New Regal Hotel, Room 86, Murphy, North Carolina.

MASSEY COLLEGE
 Miss Phyllis Patrick
 General Delivery
 Murphy, N.C.

or call collect
 Murphy, N.C.
 VE 7-2139

Yes, I am interested in attending your extension school in Murphy, N. C.
 Check: DAY () NIGHT ()

NAME _____
 ADDRESS _____
 CITY AND STATE _____
 Phone _____ or neighbors phone _____