

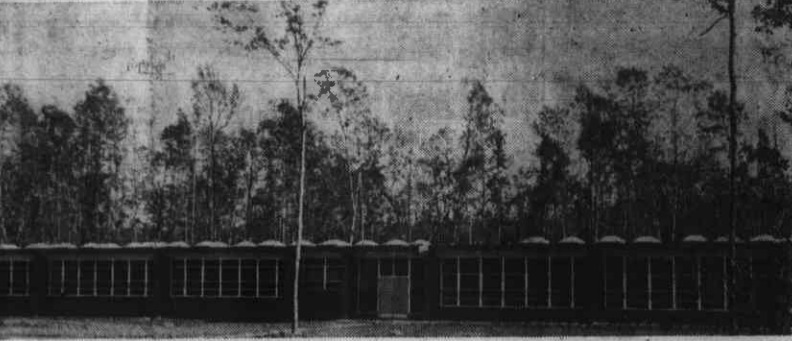

Above is the front view of the new one-story brick building, a part of the G. C. Shaw High School at Stovall, which was recently dedicated. Inset is George E. Wood, principal, a native of



Clarksville, Virginia. The dedicatory services were held recently with the address being delivered by Dr. S. E. Duncan, N. C. Department of Public In-

struction. The structure, modern in every detail, contains eight classrooms, cafeteria, principal's office, health room, teach-

er's room, storage rooms etc. It is located on a sixteen acre site occupied by grades one through five. Total enrollment is 500 with grades one through twelve with fifteen teachers.

Hampton Swamps Fumbling Union Panthers To Post 31-7 Victory

Hampton Institute spoiled the Thanksgiving Day activities at Virginia Union as they capitalized on a series of mistakes by the Virginia Union Panthers and went on to win the Turkey Day Classic 31-7.

The Virginia Union University Panthers were in a mood to give touchdowns away and this they did with abandon as the Hampton Institute Pirates won 31-7, before 3,000 fans.

Under brilliant sunshine, the Pirates didn't even act tough. After an exchange of punts, Hampton blocked a Union kick on the eight and Jesse Whitehead, Pirate end, waltzed into the end zone for the first score with the game 2:04 old.

One minute later Robert Clary, sophomore quarterback and Pirate star of the game, intercepted Walt Cowan's pass and raced 55 yards for another.

Robert Crawford intercepted Ed Russell's pass on the 32-yard line with one play left in the half. Clary tossed to Fletcher Battle for the third score and an 18-0 halftime lead.

Union's generosity continued in the second half. Hampton covered a Union fumble on the 15-yard line in the opening minutes of the period. Three smashes at the line in the opening minutes of the period got a first down on the three.

Clary swept his left end for the fourth score. John Harris placekicked the extra point.

The Seaside added a fourth period score when a Hamptonian punt was fumbled on the 31. Robert Crawford raced 10 yards. Clary went around end for five yards and lateraled to Herbert Bailey. Bailey went the last nine yards for the fifth touchdown.

Ed Skinner recovered a fumble at midfield to set the stage for the Panthers' only score. Russell took the quarterback sneak to the 34. Cowan promptly cut through tackle, stopped in his tracks as he got through the line to elude a tackler, and set sail for the touchdown. Cowan's place kick was good.

NEWS FROM WEST DURHAM

Mrs. Allene Brown was hostess to the "West Durham Blossom Garden Club" at her home at Ames Place, Tuesday night, November 15.

The Garden Gate was opened by Gardener Jessie Foster, after which a short business session was held. Conditioning the soil for winter and flower arrangement were discussed by Gardener Maggie Siler. This was followed by a game led by Miss Margaret Stephens.

At the close of the meeting, the hostess served assorted sandwiches, punch, cake, ice cream, peanuts and candy to the following members: Mesdames Carrye Cole, Cora Womack, Jessie Foster, Maggie Siler and Misses Mary Louise, Margaret and Ruth Stephens.

-Amvets-

(Continued from Page One) The AMVETS who also sponsored the annual U. C. Spaulding Memorial Easter Egg Hunt every Easter Monday, the Boy Scout Troop 148 at McDougald Terrace, the AMVETS baseball team in the Community Sport League, is donating a Zenith radio combination set to the Oxford Orphanage this Christmas also.

The contestants who sell the highest number of tickets will be crowned Queen of the AMVETS and will also receive a \$50.00 scholarship. Last year's queen was Miss Joyce Johnson, now a senior at Hillside High School. The contest will end on December 15, with the crowning of the Queen and a party at the W. D. Hill Recreation Center. Each person who buys a ticket will participate in drawing for four turkeys and four hams to be given to the lucky ticket holder at the crowning celebration.

George T. Mayo is the Commander of the AMVETS. F. B. McKissick, Chairman of the Welfare Committee which sponsors this affair announced that the AMVETS are also desirous of securing old toys to be distributed in conjunction with the distribution of food baskets. Those having old toys are asked to call the AMVETS Club whose number is 44-3281, of 404 Matthews Street is open at 7:00 and day of the week.

-Mrs. Jones-

(Continued from Page One) Clement Jackson spoke for the Missionary Society of the denomination. Bishop W. W. Slade, delivered the eulogy. She was married to Reverend Raymond L. Jones, Sept. 4, 1924. To this union was born four children. Two of whom survive.

Mrs. Jones taught in the public schools of North Carolina for several years, having held positions in Winston, Black Mountain and Asheville, North Carolina. She leaves to mourn their loss her husband, two daughters, Mrs. Sujette Ellis, Miss Ramona Jones, three granddaughters, three sisters, one brother, and three aunts.

Interment was in the church cemetery.

-Marshall-

(Continued from Page One) dary schools and, he pointed out, there are indications that some localities in certain of these states would proceed to desegregate were they not restrained by state authority.

Citing the refusal of the Hoxie, Ark., school board to rescind its segregation order under pressure of the local White Citizens Council, Marshall said that local school boards in South Carolina and other states could do likewise. United States District Judge Trimble, he said, granted an injunction restraining the hate groups from interfering with desegregation of the Hoxie schools. In Texas, he added, the State Supreme Court upheld the desegregation order of the Big Springs school board which had been attacked by "white supremacy" groups in that city.

"The important measuring rod," the NAACP lawyer asserted, is whether or not a start has been made. You will find from this record that a start has been made and rapid progress is following in half of the areas involved. It is just a matter of very little time before the most recalcitrant states will most certainly follow the line. No state and no small group of states no larger than nine in number can continue to buck the will of the balance of the country. Once an opening was made in the Solid South, the end came into view. The widening breach in the South cannot be stopped short of including the entire South on the side of law and order."

-President-

(Continued from Page One) ernment. He warned that unless local authorities make every effort to apprehend Courts' assailants, Mississippi faced possible federal action. Gov. White described his move as "all he could do" short of declaring martial law and he avers he has no intentions of taking that step.

White wired Humphreys County Sheriff Ike Shelton to "do everything in your power to find the guilty parties." "I very much fear federal action against us," White told the sheriff who pledged to conduct a complete investigation.

White, at a news conference in Jackson, said a recent series of violent acts against Negroes in the state, including three unsolved slayings, threatens "serious federal trouble." "If they can say that state law has broken down, there's no telling what is going to happen," White said.

Economy Suffers He warned that the state's economy has been "severely injured" because of the shooting of Courts, the slaying of another Negro leader in Belzoni, the celebrated kidnaping of Chicago Negro teenager Emmett Till and the murder of a Negro political figure in Brookhaven.

White said he had notified Roy Wilkins, executive secretary of the National Association for the Advancement of Colored People, that he had called on local authorities to make every effort to bring the guilty parties to justice. The NAACP in New York confirmed the receipt of White's telegram to Wilkins.

"We don't know if the guilty parties are white or black," the governor said. "We can't accuse one race any more than another, because we don't know who's doing it. But we do know it ought to stop."

White reasoned that uncon-

-Travel-

(Continued from Page One) Said the court in part: "The disadvantages to a traveler who is assigned accommodations or facilities so designated as to imply his inherent inferiority solely because of his race must be regarded under present conditions as unreasonable."

"Also, he is entitled to be free of annoyances, some petty and some substantial, which almost inevitably accompany segregation even though the rail carriers, as most of the defendants have done here, sincerely try to provide both races with equally convenient and comfortable cars and waiting rooms."

Said the court further: We are therefore now free to place greater emphasis on steps "to preserve the self-respect and dignity of citizenship of a common country" which this commission in 1887 balanced against "peace and order."

We find that the practices of the defendants, except the Texas and Pacific, in assigning or directing Negro interstate passengers to coaches or portions of coaches designated or provided for the exclusive use of such passengers, and in maintaining waiting rooms in their stations designated for the exclusive use of such passengers, subject Negro passengers to undue and unreasonable prejudice and disadvantage, in violation of Section 3 (1) of the act.

We further find that the operation by a lessee (noncarrier) of separate lunch-room facilities for white and colored persons in the railway station at Richmond constitutes a function or service which is not within the jurisdiction of this commission.

An order prohibiting the continuance of the unlawful practices found to exist will be entered.

-Bishop Reid-

(Continued from Page One) Dr. E. A. Adams, Columbia, S. C., a general officer of the AME Church, and Dr. S. R. Higgins, president of Allen-University, Columbia, S. C., also a prominent candidate for bishop.

At Orangeburg this week, sessions of the Central Annual Conference will begin Wednesday, November 30. This will be the last of the six annual conferences of the Second Episcopal District of the AME Church to be held in 1955.

Bishop Reid read the following 1955 appointments for the Piedmont Annual Conference: ABBEVILLE DISTRICT: Dr. C. G. Glover, Presiding Elder; St. James, Abbeville, E. William Judge; Bailey Bethel Circuit, T. P. Baylor; McCormick Circuit, Guy Anderson; Warrenton Circuit, M. G. Williams; Abbeville Circuit, P. P. Burt; Rockford and Glover Circuit, W. P. Gambrell; St. Mary Circuit, M. Hunter; Troy Circuit, James Louden; Cedar Grove-Long Cane, J. S. Johnson; Brown-Jacobs Chapel, James Settles; Willington Mission, E. D. Perrin; St. John-Tabernacle, P. Pinson; Cypress Chapel, M. Cade; St. John-Moore's Chapel, A. G. Brown; Mt. Hebron-St. Paul, B. R. Rice; Bradley Circuit, R. H. Hampton; Pleasant Grove, to be supplied.

GREENVILLE DISTRICT, Dr. T. E. Robinson, Presiding Elder: Allen Temple, F. D. Dreher (supply); Bethel Station, Anderson, E. F. G. Dent; Mt. Lebanon Station, Castell Jackson; Bethel Laurens, Z. L. Grady; Flat Rock, J. C. Letman; Mt. Carmel Circuit, W. L. Hunter; Ware Shoals (Bethel and Mt. Olive) to be supplied; Denver-Belton, W. S. Hawthorne; Greenville Circuit, D. C. Brown; Rocky River Mission, E. F. G. Dent; Walnut Grove Mission, W. B. Williams; St. Peter-Mt. Sinai, A. C. Duckett; Flipper Chapel, Transferred the Rev. D. J. Zeigler to Central Conference.

-Amvets-

(Continued from Page One) er's room, storage rooms etc. It is located on a sixteen acre site occupied by grades one through five. Total enrollment is 500 with grades one through twelve with fifteen teachers.

er's room, storage rooms etc. It is located on a sixteen acre site occupied by grades one through five. Total enrollment is 500 with grades one through twelve with fifteen teachers.

er's room, storage rooms etc. It is located on a sixteen acre site occupied by grades one through five. Total enrollment is 500 with grades one through twelve with fifteen teachers.

er's room, storage rooms etc. It is located on a sixteen acre site occupied by grades one through five. Total enrollment is 500 with grades one through twelve with fifteen teachers.

er's room, storage rooms etc. It is located on a sixteen acre site occupied by grades one through five. Total enrollment is 500 with grades one through twelve with fifteen teachers.

er's room, storage rooms etc. It is located on a sixteen acre site occupied by grades one through five. Total enrollment is 500 with grades one through twelve with fifteen teachers.

-Amvets-

(Continued from Page One) er's room, storage rooms etc. It is located on a sixteen acre site occupied by grades one through five. Total enrollment is 500 with grades one through twelve with fifteen teachers.

er's room, storage rooms etc. It is located on a sixteen acre site occupied by grades one through five. Total enrollment is 500 with grades one through twelve with fifteen teachers.

er's room, storage rooms etc. It is located on a sixteen acre site occupied by grades one through five. Total enrollment is 500 with grades one through twelve with fifteen teachers.

er's room, storage rooms etc. It is located on a sixteen acre site occupied by grades one through five. Total enrollment is 500 with grades one through twelve with fifteen teachers.

-Amvets-

(Continued from Page One) er's room, storage rooms etc. It is located on a sixteen acre site occupied by grades one through five. Total enrollment is 500 with grades one through twelve with fifteen teachers.

er's room, storage rooms etc. It is located on a sixteen acre site occupied by grades one through five. Total enrollment is 500 with grades one through twelve with fifteen teachers.

er's room, storage rooms etc. It is located on a sixteen acre site occupied by grades one through five. Total enrollment is 500 with grades one through twelve with fifteen teachers.

er's room, storage rooms etc. It is located on a sixteen acre site occupied by grades one through five. Total enrollment is 500 with grades one through twelve with fifteen teachers.

er's room, storage rooms etc. It is located on a sixteen acre site occupied by grades one through five. Total enrollment is 500 with grades one through twelve with fifteen teachers.

er's room, storage rooms etc. It is located on a sixteen acre site occupied by grades one through five. Total enrollment is 500 with grades one through twelve with fifteen teachers.

-Amvets-

(Continued from Page One) er's room, storage rooms etc. It is located on a sixteen acre site occupied by grades one through five. Total enrollment is 500 with grades one through twelve with fifteen teachers.

er's room, storage rooms etc. It is located on a sixteen acre site occupied by grades one through five. Total enrollment is 500 with grades one through twelve with fifteen teachers.

er's room, storage rooms etc. It is located on a sixteen acre site occupied by grades one through five. Total enrollment is 500 with grades one through twelve with fifteen teachers.

er's room, storage rooms etc. It is located on a sixteen acre site occupied by grades one through five. Total enrollment is 500 with grades one through twelve with fifteen teachers.

North Carolina Bahai's To Hold Convention In Greensboro Dec. 4

Durham members of the Baha'i World Faith, will attend a convention of all North Carolina Baha'is, being held in Greensboro on Sunday, Dec. 4. Local members who will attend include: Mr. and Mrs. George Van Sombeck, Mrs. Margaret Quance, Mrs. Orpha Daugherty and son, Mark, Mrs. Louise Sawyer, who is visiting her son at Riviera Beach, Florida, will attend the Florida State Convention in Miami.

The specific goals for the coming year will be outlined in a convention message from the of the Baha'is of the United National Spiritual Assembly of the Baha'is of the United States.

Highlights of the meeting will be the election of delegates to attend the National Baha'i Convention next spring

in Wilmette, Illinois, location of the Baha'i House of Worship. Discussion will emphasize the progress of the ten-year spiritual crusade, which is designed to carry the Baha'i teachings of the unity of mankind and the oneness of religion to the remotest corners of the earth.

State conventions for Baha'is of the United States, which are annual assemblies, purely democratic in character, will be held simultaneously on the same day in every state of the union, and the territories of Hawaii and Alaska. All Baha'is resident within their respective state area are entitled to attend and to participate. The larger states with the greater Baha'i membership are divided into two sections for these state conventions.

Last Rites At Mt. Vernon For Mrs. Fannie Cox

The Funeral Service of Mrs. Fannie Cox was held at Mount Vernon Baptist Church, Wednesday, November 30, at 2:00 p. m. The Rev. E. T. Browne officiated. Mrs. Cox died at 712 Bacon St. at 3:00 a. m., Saturday, following an illness of more than four months.

She was born in Durham County and had lived in the city of Durham most of her life. She is survived by one son, James Cox, and several grandchildren. Interment will be at Red Mountain Church Cemetery at Rougemont.

UNIVERSITY MOTORS
OFFERS FIRST CHOICE Dependable USED CARS
NOW IS THE TIME TO SAVE

MR. JULIUS DAVIS
Salesman

1949-Chrysler 4-Dr. Sedan	\$595
1947-Olds 4-Dr. Sedan	\$295
1953-Willis 4-Dr. Sedan	\$995
1949-Packard 4-Dr. Sedan	\$595
1952-Dodge 4-Dr. Sedan	\$895

WILL FINANCE
UNIVERSITY MOTORS
(Incorporated)
USED CAR LOT OPEN 'TIL 9:00 P. M.
806 WEST MAIN STREET — PHONE 9-1931

G&W SEVEN STAR
90 Proof!

\$3.85 4/5 QT.
\$2.45 PINT

Blended Whiskey
90 PROOF

ONE PINT

BLENDING WHISKEY • 37% STRAIGHT WHISKEY 6 YEARS OR MORE OLD • 62% GRAIN NEUTRAL SPIRITS • GOODERHAM & WORTS LIMITED, PEORIA, ILLINOIS

RELSKA VODKA

\$3.95 4/5 QUART \$2.50 PINT

80 Proof. Also 100 Proof. Made from Grain.
L. Relsky & Co, Cockeysville, Md.

SANITARY & LIBERTY MARKETS

413 N. MANGUM ST. 349 W. MAIN ST.

LIVE BETTER FOR LESS

Armour's CHITTERLINGS . . . 10 lb. \$1.99
Tenderized Picnic Hams—4 to 6 lb. 29c
Lean Baby Beef Roastslb. 29c
Western Beef Short Ribslb. 29c
The Best Ground Beeflb. 29c
Young Chicken Gizzardslb. 29c
Fresh Country Sausagelb. 29c
First Cut Pork Chops, Leanlb. 39c
Tender Beef Club Steakslb. 39c
Center Cut Pork Roastslb. 39c
Veal Shoulder Steakslb. 39c
Boneless Beef and Veal Stewlb. 39c
Pure Lard4 lb. 59c
Red Label Luziannelb. 74c
Fire Ripe Bananaslb. 12½c
Recleaned Pinto Beanslb. 12½c
Turnip, Mustard, Collard Greenslb. 12½c
Large Size Grapefruitseach 5c
Canadian Wax Rutabagaslb. 5c
Sweet Juicy Orangesdoz. 25c
Va. Delicious Apples5 lb. 59c
Florida Tangerinesdoz. 35c