

### FANCY THAT!..... by THOMPSON

THE WORLD'S LARGEST DESERT, THE VAST SAHARA, WAS NOT ALWAYS THE BARREN, SAND-COVERED EXPANSE IT IS TODAY—DURING THE ICE AGE, IT WAS A RICH GRASSLAND AND HUNTING GROUND FOR PREHISTORIC MAN!



**SOLITARY LIFE IN THE DESERT** WAS THE CHOICE OF THE FAMOUS 13TH-CENTURY PERSIAN POET, SADI. DURING HIS WANDERINGS, HE WAS CAPTURED BY A TROOP OF FRANKISH SOLDIERS, BUT WAS LATER RANSOMED BY A RICH FRIEND, WHO GAVE THE POET HIS DAUGHTER IN MARRIAGE!



**FLOWERS FROM THE DESERT** HAVE BEEN AN AGE-OLD SOURCE OF INGREDIENTS FOR PERFUME TODAY, A FAVORITE OF MANY WOMEN IS "DESERT FLOWER" BY SHULTON, WHICH COMBINES CITRUS, JASMINE AND BAKE SWEET WOODS INTO AN EXOTIC, ROMANTIC SCENT.

### LAST RITES HELD FOR EDW. L. PAGE ON MARCH 30 AT MT. ZOAR

Funeral services for Edward L. Page of 1342 Maplewood Dr. was held Thursday, March 30 at Mount Zoar Baptist Church with the Rev. O. H. Brodie, officiating. Burial was in Glennview Memorial Park.

He is survived by his mother, Mrs. Mary Page; two sisters, Miss Jane E. Page of the home and Miss Athel Page of New Jersey; one brother, Charles H. Page of Washington, D. C. and one nephew and two nieces.

### The Perfect Vegetable



Special cultivation, handpicking, and careful processing produce vegetables of the finest variety. You can now find them conveniently packaged in the frozen food section of your local market. The new Birds Eye Deluxe Vegetables line includes sweet white corn, tender tiny peas, whole mushrooms, baby Brussels sprouts, fancy whole green beans, artichoke hearts, and baby broccoli spears. Ideal as accompaniments to any meat, they also make a memorable vegetable plate. The peas and mushrooms are prepared as directed; the corn is seasoned and stuffed into ripe tomatoes.

### CASH IN A FLASH

• TYPEWRITERS  
• MUSICAL INSTRUMENTS  
• SHOT GUNS AND RIFLES  
• USED TELEVISIONS

**PROVIDENCE LOAN OFFICE**  
108 E. MAIN DIAL 682-4431

INTEREST NOW CUT  
1/4 AT PROVIDENCE

### Totally New Tire!



**UP TO 60% MORE MILEAGE**  
than new-car tires

**NEW B.F. Goodrich RADIAL 990**  
stop in and see it for yourself!

**B.F. Goodrich**  
The Straight-Talk Tire People

**NU-TREAD TIRE CO.**  
601 Foster St. 682-5795

### Women's Health

**By ELIZABETH STEWART**  
Women's Medical News Service

**BUFFALO, N.Y.**—The vast majority of women who bleed vaginally after menopause do not have and don't usually develop cancer of the uterus or other gynecologic cancer. This is the good news from a team of three physicians affiliated with the Roswell Park Memorial Institute in Buffalo.

Here is what their long-range study\* of more than 2,000 women, half of whom had the bleeding symptom, the other half of whom did not, shows: The vast majority of the former—93 to 95 percent—do not develop gynecologic cancer. Their alarming symptom is benign. All the women were matched for age, race, marital status, number of children. This reassurance does not mean, however, that the symptom should be ignored. Women should consult a physician at once so that necessary tests can be made, diagnosis established and treatment instituted.

**WEE HOUR BIRTH MOSTLY MYTH**

It is 3:00 o'clock in the morning. The house is cold. The world outside dark and silent. A light goes on—a couple dresses hurriedly, picks up a suitcase, and starts for the hospital. You know why, of course. A baby is about to make its debut. The only trouble with the picture is that it's out of focus: A recent study shows that most babies are born at respectable times of day—and not in the wee hours.

At least that's what doctor of science, Carl L. Erhardt found grounding about family planning, enabling them to answer the many questions they will be faced with as they make their rounds. They are also briefed on what facilities are available where and when throughout the community for the women seeking help. Workers from poverty programs, welfare departments, and settlement houses also participate in these sessions.

The last rites of John W. Mack, Sr., son of the late William and Janie Mack and husband of Mrs. Grace Mack, were held Saturday, April 1, at Cains Chapel Baptist Church. He succumbed Thursday, March 30, at his home in Durham County.

Born in Durham County, Mr. Mack was well known in the area of farming, was devoted to his church and Sunday School and had specific interest in community development.

In addition to his wife, he is survived by six daughters, Mrs. Ollie Roberts, Mrs. Luna Justice, Mrs. Pearl Holman, Mrs. Ruth Pridden, Mrs. Louise Long of Durham and Mrs. Juanita Shaw of Hillsborough; six sons, Claude of Bahama, Amos and Joe of Durham, Russell of Hillsborough, John Jr. of New York and Norman of the home. Twenty-two grandchildren, one great-grandchild, many nieces and nephews also survive.

Interment was at Cains Chapel Church Cemetery.

Funeral arrangements were by Scarborough and Hargett.

### Educators to Hold 3-Day Session at HU

WASHINGTON, D.C.—The problems facing the Negro in higher education today will be discussed by a group of ranking scholars during a three-day conference at Howard University, beginning April 16.

Among the conference speakers will be Peter Muirhead, associate commissioner for higher education, U.S. Office of Education; Grayson Kirk, president of Columbia University; Martin D. Jenkins, president of Morgan State College at Baltimore; Vivian W. Henderson, president of Clark College at Atlanta; and Kenneth B. Clark, president of the Metropolitan Applied Research Center at New York City and professor of psychology at City College of New York.

The theme of the conference is Higher Education of Negro Americans: Prospects and Programs." Specific topics to be discussed include "Higher Education for Negroes: Challenges and Prospects"; "Prospects for More Effective Means of Recruiting and Selecting Negro Students for Colleges and Universities"; "Prospects for the Retention and the Scholastic Advancement of Negroes in Higher Educational Institutions"; "Changing Patterns of Public and Private Support for Higher Education"; "Societal Changes Necessary for Achieving Equal Educational Opportunity in Our Competitive Democracy"; "The Role of the Predominantly White Institutions"; and "The Role of the Predominantly Negro Institutions."

The opening session will begin at 8 p.m. Sunday, April 16, at Cramton Auditorium, Sixth and Fairmont Streets, northwest, when Dr. Clark speaks on "Higher Education for Negroes: Challenges and Prospects."



MACK

### Final Rites Held For John W. Mack, Sr., Sat.

Funeral services for John W. Mack, Sr., son of the late William and Janie Mack and husband of Mrs. Grace Mack, were held Saturday, April 1, at Cains Chapel Baptist Church. He succumbed Thursday, March 30, at his home in Durham County.

Born in Durham County, Mr. Mack was well known in the area of farming, was devoted to his church and Sunday School and had specific interest in community development.

In addition to his wife, he is survived by six daughters, Mrs. Ollie Roberts, Mrs. Luna Justice, Mrs. Pearl Holman, Mrs. Ruth Pridden, Mrs. Louise Long of Durham and Mrs. Juanita Shaw of Hillsborough; six sons, Claude of Bahama, Amos and Joe of Durham, Russell of Hillsborough, John Jr. of New York and Norman of the home. Twenty-two grandchildren, one great-grandchild, many nieces and nephews also survive.

Interment was at Cains Chapel Church Cemetery.

Funeral arrangements were by Scarborough and Hargett.

### NCC Adopts New Policy Of Enrollment

B.T. McMillon, registrar at North Carolina College, Monday announced that the college has adopted, effective immediately, a new policy governing undergraduate enrollment at the college.

The policy affects students now enrolled at the institution, former students, and new students.

Students currently enrolled at the college must signify their intentions to re-enroll by May 1, 1967, for the coming fall semester and by December 1 for the spring semester of next year. In addition to the Intent to Enroll form, each continuing student must make a pre-enrollment assurance deposit of \$25 by August 1. This deposit will be credited to the student's account for the fall semester, McMillon indicated.

No special housing deposit will be required, he stated, adding that the enrollment assurance deposit of \$25 will serve as a deposit for a room reservation.

"Assignment of students to on-campus housing units will be on a first-come, first served basis. Payment of the assurance deposit does not reserve a room unless the housing application is submitted. Likewise, submission of the housing application will not reserve a room unless the assurance fee is paid. Assignment of all rooms will be made by the housing director," he said.

Former students desiring to re-enroll must submit Intent to Re-Enroll forms by May 1 for the coming fall semester and by December 1 for the 1967-68 spring semester. They must also make the \$25 enrollment assurance deposit by August 1 and December 1.

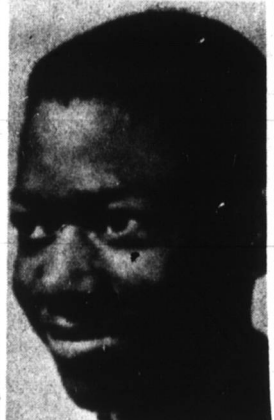

REPORTED DEAD BUT STILL ALIVE—(Denver)—Pfc. Robert E. Brown, Jr., had been reported dead by the Army on March 21 but Robert's mother Mrs. Pearl M. Pratt received word on the 28th of March that the body being sent home was not that of her son. Robert is still alive but the identity of the body was not known. (UPI Telephoto)

New students must file Intent to Enroll forms and must make enrollment assurance deposits of \$25. These deposits are refundable under certain circumstances. Prospective students whose applications for the fall semester have been accepted must make the assurance deposit by August 1. Those whose applications for the spring semester have been accepted must make the assurance deposit by December 1.

McMillon emphasized that all forms should be submitted to the Office of the Registrar, and all payments of deposits should be directed to the Office of the Bursar.

**ONE TOURIST** to another: "Whenever I see croquettes on the menu I have a feeling we missed something better yesterday." *Catholic Digest*—March.

### Yes, We All Talk

By Marcus H. Boulware

**NOTED NEGRO ORATORS**

QUESTION: I consider Frederick Douglass the last of the great Negro orators, and don't you agree?

—H. G.

ANSWER: First, oratory that can be used by the Greeks and colonial American speaker; it can be the conversational style of modern speakers. Hence, Douglass had a strong counterpart in Booker T. Washington who was a finished public speaker whose power to tell a joke or story was magnetic.

The following orators could match the skill of Douglass in my opinion: Mordcaiel Wyatt Johnson, Marcus Garvey, J. Finley Wilson, Mary McLeod Bethune, Charlotte Hawkins Brown, Amelia Mallory, Malcolm X, Benjamin Mays, Adam Clayton Powell, II, Channing Tobias, and many more.

Today Dr. Martin Luther King stands almost without peer in spite of his ministerial tone. The writer has done a study on his public speaking in the form of a booklet (in-typed) which is available for one dollar to cover the matter of costs.

A Negro leader of the 1960's must be able to walk and speak with kings, statesmen, governors, labor management, and Presidents. Effective speaking is one of his greatest assets.

### MAKE YOUR KITCHEN MORE EFFICIENT

COOKING UP A CARE-FREE KITCHEN MAY TAKE LESS TIME AND MONEY THAN YOU THINK ONCE YOU KNOW SOME MAJOR TROUBLE SPOTS AND WAYS OF COPING WITH THEM. THESE IDEAS MAY HELP YOU TAKE THE HITCHES OUT OF YOUR KITCHEN.



1. THE KITCHEN, ACCORDING TO EXPERTS, IS OFTEN THE NOISIEST ROOM IN THE HOME BECAUSE OF ITS MANY HARD, SOUND-REFLECTING SURFACES. BUT YOU CAN SAVE YOUR NERVES, AND SPEND LESS THAN YOU THINK IN THE PROCESS BY INSTALLING ACOUSTICAL CEILING TILES WHICH MAY ABSORB UP TO 85% OF THE NOISE.
2. YOU CAN SAVE STEPS AND TIME IF YOU GROUP YOUR KITCHEN EQUIPMENT AROUND THREE MAJOR WORK STATIONS: PREPARATION CENTER, COOLING CENTER, AND CLEAN-UP CENTER. A WALL PEGBOARD FOR HANGING UTENSILS IS MORE THAN A DECORATION—IT SAVES HUNTING AROUND IN DRAWERS FOR OFF-USED ITEMS.
3. YOU CAN DO AWAY WITH UNNECESSARY ELBOW GREASE IF YOU CHOOSE A MATERIAL FOR WORK SURFACES—AS WELL AS FOR CABINETS—THAT WILL WIPE CLEAN WITH A DAMP CLOTH. ONE, CANADIAN YELLOW BIRCH PLYWOOD, IS STURDY ENOUGH TO RESIST SPLITTING AND IMPACT, AND ADAPTS EASILY TO BUILT-INS LIKE REFRIGERATOR, FREEZER AND DISHWASHER.
4. YOU CAN INCREASE SHELF CAPACITY BY INSTALLING SUCH INEXPENSIVE DEVICES AS GUIDEWAY RACKS FOR GLASS TUMBLERS; VERTICAL RACKS FOR DISHES; RACKS ATTACHED TO THE UNDERSIDE OF SHELVES, FROM WHICH CUPS CAN BE HUNG; AND LAZY-SUSAN REVOLVING SHELVES TO KEEP SPICES AND OTHER SEASONINGS EASILY ACCESSIBLE.

### IT'S A FACT!..... by THOMPSON

LONG COTTON WAS GROWN AND PROCESSED AS FAR BACK AS 2,000 YEARS AGO.



**THE COTTON GIN**—INVENTED BY ELI WHITNEY IN 1793—REVOLUTIONIZED SOUTHERN FARMING BY MAKING COTTON A CASH CROP! INCREDIBLY, WHITNEY—AT THE TIME HE STARTED HIS INVENTION—HAD NEVER SEEN COTTON!

**COTTON SEEDLINGS ARE SUBJECT TO ATTACK BY SEVERAL FUNGI**—SUCH AS RHIZOCTONIA, PYTHIUM, FUSARIUM, AND THELAVIOPSIS. MANY FARMERS FIND THAT A SINGLE APPLICATION OF OLIN'S TERRACLO SUPER-X WILL PROTECT THEIR CROP.

### Pupils' Welfare In Jeopardy

Invoking absolute "separation of Church and State" to destroy religious freedom results in a form of 2nd-class citizenship which increasing numbers of Americans are resenting.

So asserts the Catholic Digest, which says that separation of Church and State was intended by our founders to protect religious freedom, not to destroy it. More and more people now feel that every child should have the health, welfare, and educational services needed for his full development as a citizen, regardless of the school he attends.

The Church-State issue is a false one. In none of the welfare programs under attack was it the purpose of the lawmakers to aid religion. Nor is the primary effect of any of these programs to aid religion. Lawmakers have consistently adhered to guidelines established by the Supreme Court.

### Card of Thanks

The family gratefully acknowledges all expressions of sympathy and deeds of kindness shown during the death of our father, John W. Mack, Sr. Your many kindnesses are a testimony to life so beautifully lived and will be a source of comfort in the days to come. May God pour out his richest blessings upon each of you.

**CARD OF THANKS**

The family of Edward L. Page wishes to thank all of his friends for the kindness shown during his illness and passing.

The Page Family

### HIDE GRAY HAIR

Get Slick Black Double Action Colors Gray Hair Back 2 DRESSES HAIR IN PLACE AT YOUR DRUGGIST

### Emmanuel A.M.E. Church

706 KENT STREET DURHAM, N. C.

L. O. SAUNDERS, The Minister

**Sunday, April 9, 1967**

9:15-10:45 A.M. SUNDAY SCHOOL

SUBJECT: "Power for the Task"

Mr. Fred Hargraves, Superintendent

11:00 A.M. MORNING WORSHIP

SERMON ..... The Minister

SUBJECT: "Love Letters No. 3"

MUSIC ..... Senior Choir

M. L. Stephens, at the Console

M. L. Lewis, Directing

7:30 P.M. EVENING WORSHIP

Sermon by Brother L. R. Miller and Mrs. Lillie Cannon

### St. Joseph's A. M. E. Church

"SERVING A WORLD PARISH WITH CHRIST SINCE 1869"

FAYETTEVILLE STREET DURHAM, N. C.

PHILIP R. COUSIN, The Minister

**Sunday, April 9, 1967**

9:30 A.M. SUNDAY SCHOOL

SUBJECT: "Power for the Task"

Miss Marie Faulk, Superintendent

11:00 A.M. MORNING WORSHIP

SERMON ..... The Minister

SUBJECT: "Belling the Cat"

Music by the Senior Choir

Mrs. Minnie Gilmore at the Console

Joseph Mitchell, Directing

7:00 P.M. EVENING WORSHIP

SERMON ..... The Minister

Music by the Gospel Choir

Mrs. Marian Williams, Directing

Fred Mason at the Console

### White Rock Baptist Church

1866 Centennial Celebration 1967

WHITE ROCK SQUARE

600-606 FAYETTEVILLE STREET

DURHAM, NORTH CAROLINA

LORENZO A. LYNCH, Pastor

**Sunday, April 9, 1967**

8:30 A.M. CALL TO WORSHIP ..... Electronics

9:30 A.M. SUNDAY SCHOOL LESSON

Dr. Charles A. Ray, Superintendent

10:30 A.M. Review of Sunday School Lesson

Mr. N. A. Cheek's Class

11:00 A.M. SERMON ..... The Pastor

"On A Great Invitation" Hebrews 10:26

Senior Choir, Mr. J. H. Gattis, Director

Junior Choir, Mrs. R. W. Southerland, Directress

6:30 P.M. BTU—Miss Amella Thorpe, Directress

7:30 P.M. M. E. Logan District, Presents

Mrs. Barbara L. Cooke's Studio in Concert

### YOU CAN LIVE LONGER

Diabetes is caused by a defect in the Pancreas. This is a gland that supplies insulin which converts sugar and starch to body energy. When insulin supply fails, sugar spills over into the blood stream and urine. Although this condition is not contagious, many families have a tendency toward Diabetes.

In Diabetic Shock, too much insulin has been released too quickly resulting in dizziness, blurred vision, hunger, trembling, perspiration, headache, and irritability.

Your physician will help you detect Diabetes through a urinalysis and blood sugar. Most important, don't neglect your general health, take good care of your feet and avoid infections.

### Scarborough & Hargett

DIAL 688-3597

522 E. Pettigrew Street Durham, North Carolina