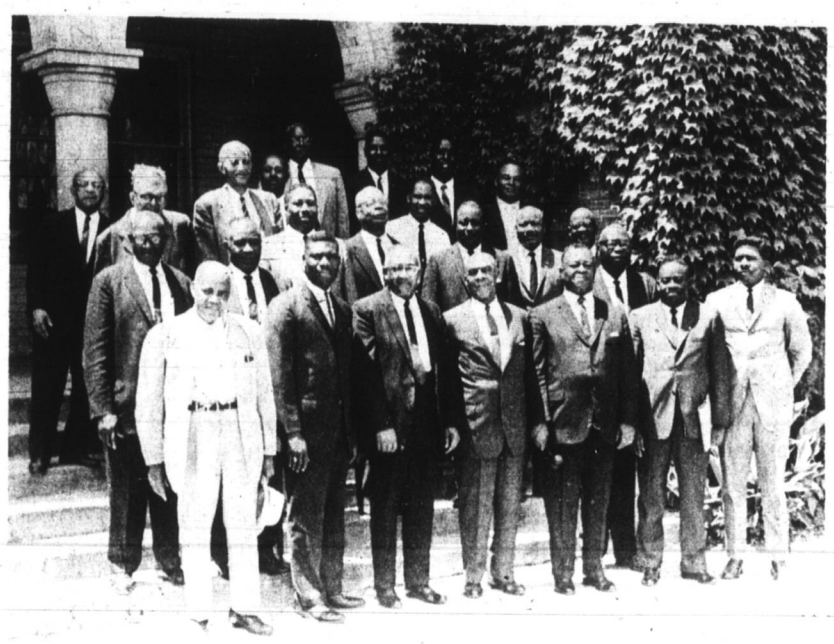

ADJOURNS FOR SUMMER — Members of the Interdenominational Ministers Alliance of Durham and vicinity who held their last meeting at the White Rock Baptist Chruch, Monday, May 28, before adjourning for the summer. From left to right are officers of the Alliance: Rev. L. C. Hill, Chairman of the Sick Committee; Rev. F. D. Terry, Pastor of the West Durham Baptist Church and Chairmain of the Finance Committee; Rev. S. G. McCoy, Pastor, Mt. Zion Holiness Church of Oxford, Chaplain; Dr. W. H. Fuller, Minister, Mt. Zion Baptist Church, Chairman of the Program Committee; Dr. V. E. Brown, Minister Gethsamene Baptist Church and President of the Alliance; Rev. E. H. Whitley, Minister of the Mt. Olive A.M.E. Zion Church and Secretary; and Rev. L. H. McDonald, Minister of Northside Baptist Church and Assistant Secretary. Other officers are Dr. A. W. Lawson, Vice Pres.; Dr. E. T. Browne, Treasurer; Dr. P. R. Cousin, 2nd Vice Pres. and Rev. L. A. Miller, Parliamentarian.

The meeting was also highlighted by an address delivered by N. C. Senator Jack Euliss. Following the address a period of questioning and answers was given.

Refreshments were served to the ministers after the meeting. President Brown received high praises from his fellow ministers for the excellent leadership he has given the Alliance during his administration.

Dr. Samuel D. Proctor Finals Speaker at Talladega College

TALLADEGA, Ala. — Dr. Samuel D. Proctor, president of the Institute for Services to Education, Washington, D. C., delivered the address for 54 graduates in the 91st commencement exercises at Talladega College Monday, June 5. The services began at 9:30 in DeForest Chapel.

The Rev. Robert Ross Johnson, pastor of the St. Albans, N. Y. Congregational Church delivered the baccalaureate message in services at 11 a.m. Sunday, June 4. Dr. Richard M. Carey of New York City, Class of 1927, addressed alumni at the annual dinner Saturday evening, June 3.

Among other events were the annual Commencement recital of the Talladega Choir Sunday evening, the annual alumni dance Saturday night, meetings of the National Alumni Association Saturday and Sunday afternoons, and the annual reception at the home of the President of the College Sunday afternoon.

A native of Norfolk, Va., Dr. Proctor is a graduate of Virginia Union University, Crozer Seminary and has the Ph.D. degree from Boston University. He has served as professor and dean at The Virginia Union University, and as President of A. and T. College, Greensboro, from 1960 to 1964, interrupted by a leave of absence to serve as Director of the Peace Corps in Nigeria in 1962, and as Associate Director of that agency from Washington, in 1963.

Grown Your Own Vitamin C Says Home Ec Agent

TARBORO — Many Edgecombe County homemakers are growing their own ascorbic acid (vitamin C) rather than buying it in bottles, observes Mrs. H. S. Parker, home economics extension agent.

This ascorbic acid is needed, Mrs. Parker adds. A recent survey revealed that members of only 10 out of 50 families were getting a serving of food rich in ascorbic acid daily.

This important vitamin, needed each day by everyone, can be provided from the family garden by such foods as tomatoes, cantaloupes, strawberries, green and red peppers, collards, broccoli and raw cabbage, the agent notes.

QUEEN OF "SPOTLIGHT PARADE"—Little Miss La Fleur Steele is shown being crowned as Queen of the "Spotlight Parade" by the Pastor of St. Mark AME Zion Church, Reverend I. A. Miller. Little Miss Blissette Royal was runner-up. Looking on are the proud parents, Mrs. Dorothy Steele, third from left and Mrs. Norma Royal, extreme right. This is the third consecutive year that La Fleur Steele has won the contest, sponsored annually by the Children's Church of St. Mark (Photo by Purefoy)

Pipe Welding to Be Taught at Randolph Inst.

ASHEBORO — As demands for skilled workers reach an all time high, the welding department at Randolph Technical Institute has an unusual program designed to prepare students for structural and pipe welding. Through the use of the "coupon" method, students are eligible to receive certification for three positions in structural welding. Pipe welding allows a students to gain welding experience on steam piping up to six inches and to qualify on all diameters. While the institute does not offer certification on pipe welding, it does give the test. According to Paul Newby, welding instructor, if a student can pass the piping test at the institute, he can certainly pass company tests for employment and receive certification.

Well paying jobs stand ready for qualified welders in the piedmont area of North Carolina. In a recent visit to Carolina Industrial Piping Company, Inc., Kearnersville, Newby was advised by John W. Lowry, plant manager, that his company is interested in graduates who qualify by passing the pipe test. The pay scale for this job is $4.50 per hour for a forty-hour week.

A new employee will be tested on a five-inch schedule 80 pipe using a backing ring for the bell-hole and horizontal welds. The test will also consist of the root pass with an E-6010 electrode, filler and cover pass with an E-7018 electrode. Test coupons will be given the radiograph and free-bend test.

Courses to be taught in this twelve-month program are: oxyacetylene welding and cutting, blueprint reading, arc welding, pipe welding, inert gas welding, mechanical testing and inspection, pattern development and sketching, commercial and industrial practices, certification practices, and machine shop processes.

BIBLE QUOTE:

Blessed are the peacemakers; for they shall be called the children of God.

St. Matthews 5:9

KING

Durham Man Gets Grant for Study in France

Leonard King, a North Carolina College graduate and Durham native, has been named recipient of a Fulbright-Hays grant for one year of study at the University of Montpellier, France.

Currently teaching at Campbell County High School, Rustburg, Virginia, King will leave for France to study French literature on September 15.

The son of the Rev. and Mrs. Henry C. King, Sr. of Durham, he was vice-president of Pi Delta Phi French Honor Society at NCC, was named to Who's Who in Colleges and Universities, was treasurer of the English Club, president of the Pentecostal Fellowship for three years, a dean's list student and a member of the French club. He did summer work at Yale University.

King is a graduate of Hillsile High School, Durham, and completed his studies at NCC during the fall semester, 1966-67.

To Assist With Business Study In Race Schools

NEW YORK — The Ford Foundation this week announced the appointment of J. W. Bryant, executive vice president of the United Negro College Fund, as a project specialist to help develop plans for the improvement of Negro college business practices, particularly budgeting.

Mr. Bryant will join the Foundation on August 1, and be on leave of absence from the United Negro College Fund for two years. He will assist the Foundation's Special Projects in Education staff, which

Continued on page 7A

--Mrs. Moore

Continued from page 4A

presently employed as a teacher in the Philadelphia public schools. Mr. Moore is a graduate of Kenyon College, Gambier, Ohio. He is an advanced candidate for the Doctor of Philosophy degree and holds a teaching fellowship at the University of Pensylvania.

After the wedding trip, Mr. and Mrs. Moore will live in Philadelphia until late summer when they will move to Massachusetts at which time Mr. Moore will join the faculty at Boston College.

--Personals

Continued from page 4A

nie Brown and Wesley Brown and his wife, Mrs. Rosa Brown.

Visitors were Mrs. Pattie Daniel, Mrs. Mary Newby, retired teacher, one granddaughter, 6 great-grandchildren. Mr. and Mrs. Connie Holloway and family, Mrs. Vera Justice, and Mrs. Plassie Jones.

1866 Centennial Celebration 1967

White Rock Baptist Church

WHITE ROCK SQUARE
600-606 FAYETTEVILLE STREET
DURHAM, NORTH CAROLINA
LORENZO A. LYNCH, Pastor

Sunday, June 11, 1967

ANNUAL TEACHERS APPRECIATION DAY

8:30 A.M. CALL TO WORSHIP ..... Electronics
9:30 A.M. SUNDAY SCHOOL LESSON
Dr. Charles A. Ray, Superintendent

10:30 A.M. Review of Sunday School Lesson
Children's Day, All Departments
Greeting Mr. L. W. Hannen, Supt. Durham County Schools

11:00 A.M. SERMON ..... The Pastor
"Religion in the Public Schools"
Roman 12: 1-2 R. S. V.
Senior Choir, Mr. J. H. Gattis, Director
Jr. Choir, Mrs. R. W. Southerland, Directress

6:30 P.M. B. T. U. ..... Miss A. Thorpe
7:30 P.M. Sarah T. Edwards, District Program
Rev. S. P. Biggers, Speaker

Emmanuel A.M.E. Church

706 KENT STREET DURHAM, N. C.

L. O. SAUNDERS, The Minister

Sunday, June 11, 1967

9:30 A.M. SUNDAY SCHOOL
SUBJECT: "Salvation For All Men"

11:00 A.M. MORNING WORSHIP
SERMON ..... The Minister
MUSIC ..... Young Adult Choir
Mrs. M. L. Lewis, Directing

3:00 P.M. Special Chridren's Day Program

A TRIBUTE TO THE CLERGY

Because our contacts with the clergymen of our community are frequent and varied, we must admit that we have sometimes been guilty of taking their selfless devotion for granted. May we then at this time express our appreciation for the many gracious services they render without complaint and often with little or no reward.

Scarborough & Hargett

DIAL 688-3597

522 E. Pettigrew Street

Durham, North Carolina

The Best-Groomed Men Use MURRAY'S Superior Hair Pomade

Kinky, Stubborn Hair Responds "As If By Magic"

Now, you can have all-day confidence your hair is neatly groomed if you apply a dab of MURRAY'S *Superior* HAIR DRESSING POMADE in the morning. No matter if you wear it long and slick or short for cool comfort MURRAY'S does it best. Contains no alkalies or harsh irritants, and—it's never greasy.

You'll find MURRAY'S *Superior* HAIR DRESSING POMADE on sale at your favorite cosmetic counter. If your dealer does not have Murray's Pomade he can get it quickly for you or send only $1. and we will mail you 2 giant size Hair Pomade post-paid.

LARGE 50¢ TRIAL 25¢

MURRAY'S SUPERIOR PRODUCTS COMPANY
498 Charlotte Ave., Detroit, Mich. 48201

TEETHING PAIN

Millions of mothers rely on Baby ORA-JEL liquid or gel on—pain's gone. Recommended by many pediatricians. Easy to use. Brings prolonged relief. Ask your pharmacist for BABY ora-jel

COMMENDED by PARENTS

HIDE GRAY HAIR

Get SLICK BLACK

DOUBLE ACTION
COLORS GRAY HAIR BLACK
2 DRESSES HAIR IN PLACE
AT YOUR DRUGGIST

St. Joseph's A. M. E. Church

"SERVING A WORLD PARISH WITH CHRIST SINCE 1869"

FAYETTEVILLE STREET DURHAM, N. C.

PHILIP R. COUSIN, The Minister

Sunday, June 11, 1967

7:00 A.M. Early Morning Worship—Holy Communion
SERMON ..... The Minister
MUSIC ..... The Gospel Choir
Fred Mason at the Console

9:00 A.M. SUNDAY SCHOOL
SUBJECT: "Salvation For All Men"
Miss Marie Faulk, Superintendent

11:00 A.M. MORNING WORSHIP
SERMON ..... The Minister
SUBJECT: "Bone To Pick"
Music by the Senior Choir
Mrs. Minnie Gilmer at the Console
Joseph T. Mitchell, Directing

Coupon Days

THURSDAY — FRIDAY & SATURDAY!

CLIP THIS COUPON 95c CREST TOOTHPASTE 66¢	CLIP THIS COUPON 77c McGraw Ironing Board Pad & Cover Set 44¢	CLIP THIS COUPON 39c ST. JOSEPH CHILD'S ASPIRINS 27¢	CLIP THIS COUPON 67c BOTTLE OF 25 ALKA SELTZER 42¢
CLIP THIS COUPON $1.39 BOTTLE OF 100 BUFFERIN TABLETS 88¢	CLIP THIS COUPON $1.49 VENTILATED CAR CUSHION 99¢	CLIP THIS COUPON $1.49 FOUR CELL FLOATING LANTERN 88¢	CLIP THIS COUPON $1.39 NEW 20 OZ. CEPACOL MOUTHWASH 99¢
CLIP THIS COUPON $1.98 VICKS FORMULA 44 $1.27	CLIP THIS COUPON 98c PKG. OF 100 COLD CUPS 77¢	CLIP THIS COUPON $4.49 ALUMINUM COCKTAIL TABLE $2.99	CLIP THIS COUPON 39c QUART CHARCOAL LIGHTER FLUID 28¢
CLIP THIS COUPON 10 LBS. EMBERS CHARCOAL BRIQUETS 46¢	CLIP THIS COUPON 98c 30 QUART POLY ICE CHEST 77¢	CLIP THIS COUPON $125 22-oz. LAVORIS MOUTHWASH 79¢	CLIP THIS COUPON 79c SECRET CREAM DEODORANT 49¢
CLIP THIS COUPON 98c TWO CELL Magnetic Flashlight 63¢	CLIP THIS COUPON 98c VINYL GARMENT BAG 77¢	CLIP THIS COUPON 98c GET SET HAIR SPRAY 67¢	CLIP THIS COUPON 69c ASST. COLORS DISH PAN 44¢
CLIP THIS COUPON $1.00 BAN ROLL ON DEODORANT 63¢	CLIP THIS COUPON 15c BOOK OF 50 BOOK MATCHES 9¢	CLIP THIS COUPON 49c ALCOLAVE RUBBING ALCOHOL 19¢	CLIP THIS COUPON 90c ¼% NEO SYNEPHRINE 64¢
CLIP THIS COUPON $1.00 JUST WONDERFUL HAIR SPRAY 63¢	CLIP THIS COUPON $1.50 ASST. COLORS CLAIROL LOVING CARE 99¢	CLIP THIS COUPON $1.49 BOX OF 56 KOTEX $1.09	CLIP THIS COUPON BOX OF 200 KLEENEX 26¢
CLIP THIS COUPON 59c ASST. CASE STATIONERY 3 for $1.00	CLIP THIS COUPON $2.95 GILLETTE NEW BAND RAZORS $1.99	CLIP THIS COUPON $1.00 GILLETTE SUPER SPEED RAZOR 67¢	CLIP THIS COUPON 88c HANGING POCKET SHOE FILE 53¢
CLIP THIS COUPON $19.95 NEW PORTABLE TAPE PLAYER $15.84			CLIP THIS COUPON $7.84 FOLDAWAY 24 INCH CHARCOAL GRILL $5.99

Five Convenient Locations

Eckerd's DRUG STORES
CREATORS OF REASONABLE DRUG PRICES

- Downtown
- Forest Hills
- Broad St.
- Roxboro Road
- Eastgate Chapel Hill