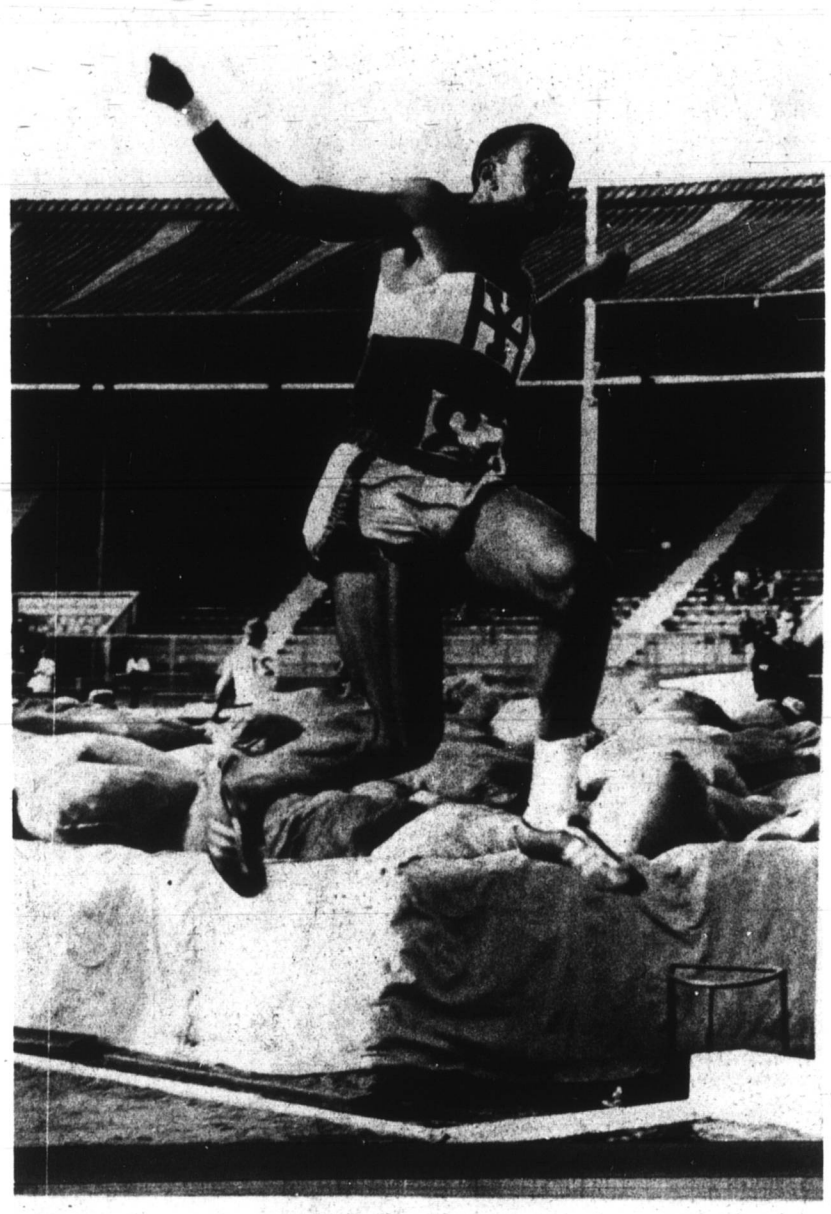

BROAD JUMPER — (London) —Yale's Calvin Hill clears 24 feet 8 3-4 inches to win broad jump event here recently in track meeting pitting Yale and Harvard against Oxford and Cambridge. Hill also quarterbacks the Yale football team. (UPI Cablephoto)

HONORARY DEGREES AT YALE—(New Haven, Conn.)—Yale President Kingman Brewster, Jr. (Center) talks with honorary degree recipients Duke Ellington (right) and Frederick R. Kappel, former chairman of the board of American Telephone and Telegraph Co., before Yale's 266th Commencement June 12th. (UPI Telephoto)

Clay's Jury Picked

CASSIUS CLAY

HOUSTON (AP) — Cassius Clay, singing, joking and preaching as he waited, went on trial Monday on charges of refusing to be inducted into the Armed Forces. Attorneys settled on an all-white jury of six men and six women.

Clay, the undefeated heavyweight champion, glanced nervously around, rocking in a swivel chair as the jurors were sworn into service for the trial, expected to last two or three days before Federal Judge Joe Ingraham.

The case was recessed until 10 a.m. EDT Tuesday after the jury was impaneled.

Another case had prevented the 84 prospective jurors from reporting to Ingraham until nearly mid-afternoon. Clay meanwhile spent nearly six hours in corridors chatting with newsmen, friends and a large group of spectators.

"I could have stayed in bed," he said at one point.

It was not until 3:40 p.m. that Clay entered the courtroom.

A conviction in the case could result in a maximum penalty of five years in prison and a $10,000 fine.

Ingraham had introduced the case as "The U.S. government vs. Cassius Marcellus Clay Jr." and read the brief indictment that was returned 10 days after Clay refused to accept induction April 28.

The judge then asked if anyone knew Clay personally. As Clay stood facing the jury panel, his New York City attorney, Hayden Covington, said, "If you please, your honor, he is also known by his Muslim name, Muhammad Ali."

"Do any of you know him personally by his Muslim name, Muhammad Ali" the judge then asked.

No one responded.

Ingraham then asked a series of questions that included whether anyone had any religious beliefs that might cause them to lean one way or another. Again there was no response.

The procedure for questioning was changed abruptly, however, after the defense began questioning 12 prospects who had relatives in the Armed services.

Quinnan Hodges, a Houston attorney, asked Earl Ashley of Houston, who has a son in the Air Force and a nephew in Vietnam, if this would influence him in any way.

"I don't think so," Ashley said.

"But is there any doubt?"

"I said I didn't think so Ashley retorted.

"But this makes me think there might be, Mr. Ashley," Hodges said. "Is there a doubt?"

Well, I think he's guilty my self," Ashley said.

The entire jury panel had spent the morning in another court room where another case was getting under way.

WEEK'S TOP 10 RECORDS

Number one for this week is RESPECT — Aretha Franklin. In the number two spot we have All I Need — Temptations. Here's how the others rank.

3. Eight Men and Four Women" — O. V. Wright
4. For Your Precious Love" — Oscar Toney, Jr.
5. Alfie" — Dionne Warwick
6. "Ain't No Mountain High Enough" — Marvin Gaye and Tammi Terrell
7. "7 Rooms of Gloom" — Four Tops
8. "Groovin" — Young Rascals
9. "Soul Finger" — Bar-Kays
10. "Together" — Intruders

MOVING UP

1. "Testify" — Parliaments
2. "When You're Young and In Love" — Marvelettes
3. "To Be A Lover" — Gene Chandler
4. "Here We Go Again" — Ray Charles
5. "Hypnotize" — Linda Jones

ABA claims TV backing

PITTSBURGH

The American Basketball Association says it has signed a five-year contract with Metro Goldwyn Mayer for national television rights of ABA games.

The arrangement was revealed by ABA commissioner George Mikan in a brief statement. He did not say whether the league or MGM had reached agreement with any of the television networks.

"WE ARE strong, we are going to be around for a long time," Mikan said of the 11-member league, which is scheduled to open its first season this year.

"The number of signings and areas of selections have been fantastic," Mikan declares.

SPORTS

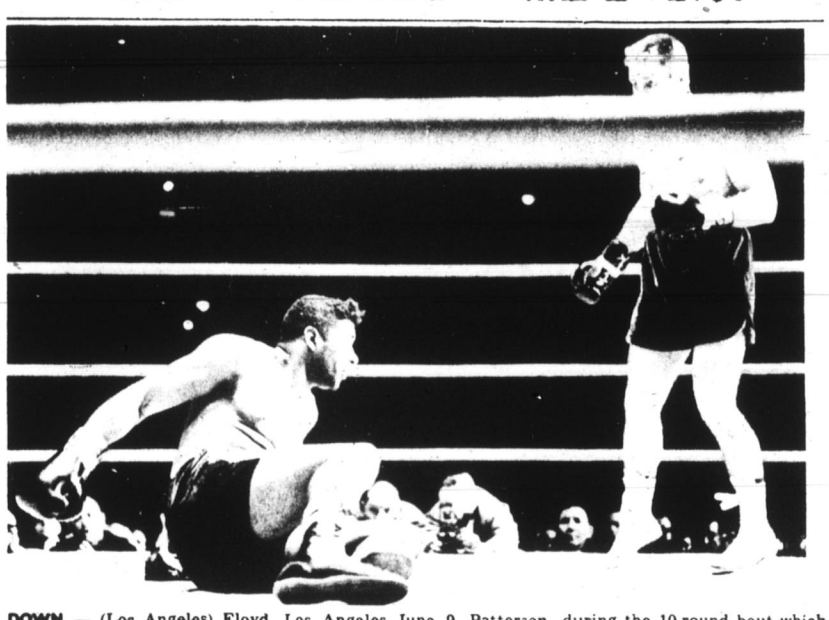

DOWN — (Los Angeles) Floyd Patterson hits the canvas in 2nd round of his hard fought contest with Jerry Quarry in Los Angeles June 9. Patterson weathered two knockdowns and Quarry hit the canvas once during the 10-round bout which ended in a draw. (UPI Telephoto)

SOMETHING NEW IN WESTERNS — Pictured against vignettes of violence is the man with no name in this artist's conception of "A Fistful of Dollars," through United Artists release. Starring Clint Eastwood as the mysterious stranger, the unusual film was directed by Sergio Leone who has trigged a whole new style in adventure.

Ecuador Netters Lead U.S., 2-1

GUAYAQUIL, Ecuador — Miguel Olvera led underdog Ecuador to a pair of surprise victories and a 2-1 lead over the United States in the American Zone Davis Cup tennis matches Sunday.

Olvera whipped Arthur Ashe of Richmond, Va., 4-6, 6-4, 6-4, 6-2 in the completion of their su pended singles match, and then teamed with Francisco Guzman in the doubles for a 0-6, 9-7, 6-3, 4-6, 8-6 marathon victory over Clark Graebner of Beachwood, Ohio and Marty Riessen of Evanston, Ill.

The double defeat left the United States with its back to the wall.

Wagner Has Real Trouble

Cleveland Indian outfielder Leon Wagner was explaining his early season batting slump in the current issue of Sport Magazine.

"I was in real trouble," says Wagner. "I developed a flaw in the hitch in my swing."

K. C Chiefs Sign Lynch

The American Football League Champion Kansas City Chiefs last week announced the signing of All American linebacker Jim Lynch from the University of Notre Dame.

Lynch is 21 years old, 6-1, and weighs 230 lbs. He was one of two players drafted by the Chiefs in the second round. The Chiefs obtained the rights to Lynch from a trade made with Boston in 1964.

A native of Lima, Ohio, Lynch attended Central Catholic High school where he was captain of the football team and also played basketball. While at the University of Notre Dame, Lynch again was captain of the team and was awarded consensus All American honors his senior year. Lynch climaxed his college career by receiving the Maxwell Trophy, symbolic of the nations most outstanding lineman.

Lynch was signed personally by head coach Hank Stram who said, "He is one of the outstanding linebackers in the country. He possesses size, speed, quickness, toughness, intelligence and has the reputation of being one of the finest leaders in Notre Dame history." Coach Stram continued, "Jim has been a consistent winner and will make a very valuable contribution to our football team."

Lynch will report to the Chiefs training camp at Liberty, Missouri, with other rookie candidates on Wednesday, July 12.

"THE OTHER SIDE WINS IF WE LOSE OUR COOL." —NAACP

To Cubs' Adolpho Phillips happiness means a hot bat

CHICAGO

Adolpho Phillips, the Chicago Cubs' newest hero, can take an 0-for-4 day now and come out smiling.

"I'm happy," he says "That makes the difference I can go 0-for-4 and know that if I catch the balls in the outfield, tomorrow I can do better.

Phillips, the Cubs' home run leader with 12 after his 3-run smash, beat the Mets Friday night, credits his mental attitude with his success.

• • •

AND SUCCESS it is. Last year, coming to the Cubs in a trade with Philadelphia, he was a moody ball player. He struck out 135 times, hit only 16 home runs in 113 games, batted .260 and drew his share of boos from the fans.

Now, proving his capabilities as a hitter with a .324 batting average, he also is leading the club in stolen bases with 12 of the team's 25, and only 38 strikeouts in 56 games.

"It helps me," Phillips says, "When the fans cheer when I come to the plate, it makes me do better. When they cheer when I'm on base, it helps me to steal. It gives me the wish to do better."

• • •

PHILLIP'S has no real reason for his improved performance other than his own desire to be better, make the fans happy and be happy himself.

"Oh, I've changed my batting style a little," he admits. "Now I don't try to hit the ball so hard. I just try to meet it. I guess it's my timing, but I hit better.

"It's because I just wanted to please everybody this year, make them happy, and I knew I'd be happy. Now I'm happy."

ADOLPHO PHILLIPS

NOT EVEN Phillips, though, is any happier than Cubs manager Leo Durocher.

"He's been carrying us," Durocher declares. "He's been hitting, stealing bases, making the plans in the outfield, and you can't ask for anything more."

Phillips wouldn't ask for anything more either. He just wants to be happy.

Hallmark Crowns Seek Second Championship

Hallmark Crowns Connie Mack League champions of 1966 pounded the Palestine Baptist club 10-2 Friday night.

Hallmark Crowns are seeking their second straight championship with the following boys: First baseman, Frank White; Second baseman, Quinton Rollins, shortstop and catcher and all-star regional tournament player, Ralph Tabourn; short stop and outfielder, Roy Gibbs Jr.; Richard Burris; Third baseman, Leon Slaughter; catcher, Carmulious Washington; catcher and outfielder, All-Star Tournament Centerfielder, Jim "Speedster" Burnis; Left fielder, Michael Fisher; Phillip Gibbs, newcomer; Pitcher Alfred Lacy who gained credit for the victory in his first game in the senior division; Phillip Slaughter, the left-handed pitcher who is being watched by two major league clubs, and hard throwing right-hander John Diaz and Ronnie Reese, pitcher, will represent this team.

Reds Fall To Dodgers

LOS ANGELES (AP) — Lou Johnson and pitcher Claude Osteen each drove in two runs, leading the Los Angeles Dodgers to a 5-3 victory over the Cincinnati Reds Sunday.

The Dodgers pounded loser Sammy Ellis and reliever Gerry Arrigo for 13 hits, while Osteen scattered 12 en route to his ninth victory against six defeats.

CINCINNATI	ab	r	h	bi	LOS ANGELES	ab	r	h	bi
Ruiz ss	5	1	3	0	WDavis cf	5	1	2	1
Pinson cf	4	0	2	0	Hunt 2b	5	0	1	0
LMay 1b	3	0	0	1	LJohnson lf	3	0	1	2
Lee p	0	0	0	0	Fairly 1b	4	0	0	0
FRobinsn ph	1	0	0	0	Lefebvre 3b	4	1	3	0
Perez 2b	4	1	3	1	Roseboro c	4	0	1	0
Pavletich 3b	4	0	0	0	Gabrielsn rf	3	1	2	0
Coker c	3	1	1	0	Schofield ss	3	1	1	0
Simpson rf	4	0	3	1	COsteen p	4	1	2	2
Shamsky lf	4	0	0	0					
Ellis p	1	0	0	0					
Arrigo p	1	0	0	0					
Boehmer 3b	2	0	0	0					
Total	36	3	12	3	Total	35	5	13	5

Cincinnati 1 1 0 0 0 0 0 1 0 — 3
Los Angeles 1 3 0 1 0 0 0 0x — 5

E—Schofield. Pavletich. DP—Cincinnati 2. Los Angeles 3. LOB—Cincinnati 9. Los Angeles 9. 2B—Simpson. Gabrielson. Lefebvre. HR—Perez (14). SB—W.Davis (2). SF—L.May. L.Johnson.

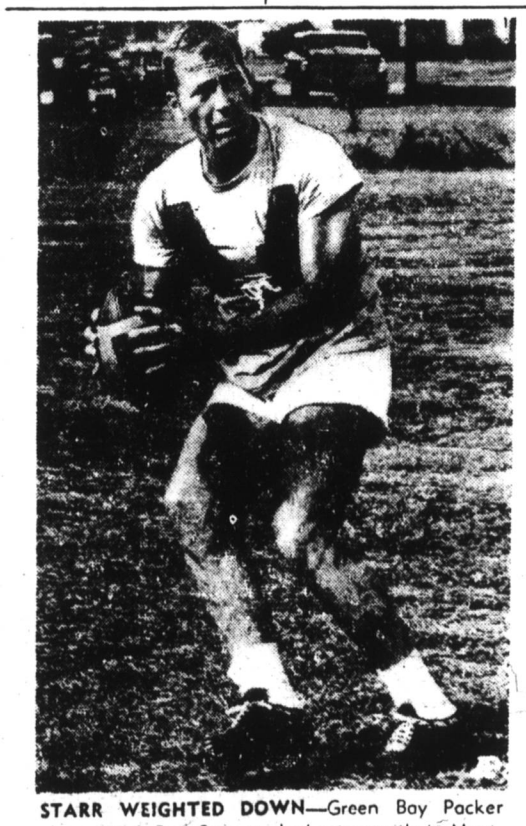

STARR WEIGHTED DOWN—Green Bay Packer quarterback Bart Starr worked out recently in Montgomery, Ala., while visiting his parents. He wore a 15-pound weighted vest and used a weighted ball. The Packers begin practice July 12 at Green Bay.

CHAMPION BOURBON

8 Years Old

$2.60 PINT

$4.05 FIFTH

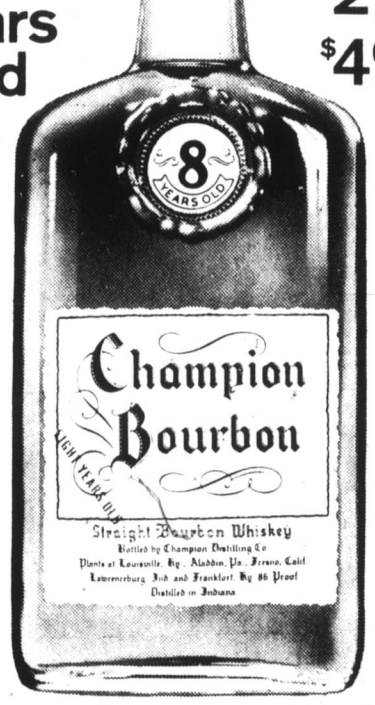

8 YEAR OLD STRAIGHT BOURBON · 86 PROOF · © CHAMPION DISTILLING CO., LAWRENCEBURG, INDIANA