Perl Hist Dept
Duke Univ. Library
Durham, N. C.

WORDS OF WISDOM

Some people are so afraid to die that they never begin to live.
—Henry Van Dyke

★

When a man is really at work, he needs no title. —Henry Ford

The Carolina Times

"THE TRUTH UNBRIDGED"

VOLUME 50 — No. 37 | DURHAM, N. C., SATURDAY, SEPTEMBER 11, 1971 | PRICE: 20 CENTS

Week-End Weather

PARTLY CLOUDY TODAY

Partly cloudy Thursday and Friday. 80 degrees during the day, 60 degrees at night. Wind 5 to 15 miles per hour. 30 percent chance of rain

Twin City Man Gets Nixon Bid

★ ★ ★ ★ ★ ★ ★ ★ ★ ★ ★ ★ ★ ★ ★

Carolina Times School Reporter Entrant

'Miss Black Teenage America'

NEW DAY FOR WOMEN—John L. Wilks (center), director of the Office of Federal Contract Compliance, discusses with two members of his staff a new proposal for widening job opportunities for women. They are Doris Wotten, of New York City, acting chief of the Division that coordinated development of the proposal, and Robert Brauer, assistant director of OFCC for agency operations. When adopted, the proposed rule will require Federal contractors and subcontrators to develop numerical goals within a specified time frame "to remedy the underutilization of women."

MISS DEJARMON

Miss DeJarmon To Represent N. C. in Balt.

Miss Michelle R. DeJarmon, 17 year old daughter of Dean and Mrs. LeMarquis DeJarmon, Durham, has been notified that she has been chosen to represent North Carolina in the Miss Black Teenage America Pageant to be held at the Baltimore, Maryland Civic Center, September 9, 10, 11, 1971. Headquarters for the Pageant Finals will be Baltimore Hilton Hotel. Activities for the entrants will include poolside press conferences, dinner, luncheons, sports, tours, motorcades and of course, talent rehearsals.

Miss DeJarmon, now a freshman, enrolled at North Carolina Central University, served the last year as Hillside High School reporter for the Carolina Times, a weekly news-

(See ENTRANT page 2A)

DRC Official Offered Position Of Staff Director in Chapel Hill

CHAPEL HILL — The Chapel Hill Redevelopment Commission Wednesday formally offered the position of staff director to James E. Kerr, now deputy director of the Durham Redevelopment Commission.

Members of the Chapel Hill Commission said Kerr has not given his written acceptance and could not be reached for comment Wednesday night.

The offer includes a salary of $18,000. He is expected to start about Oct. 1.

This will be the first staff position created by the commission. The director and staff are needed to administer a Neighborhood Development

KERR

Program for the Northside Knolls area for which a $450,

(See OFFICIAL page 2A)

Harrington Appointed Chairman Of NCCU Endowment Fund Committee

Educators Credit Union Urges Strengthening of Club Treasure

The North Carolina Educators Credit Union, Inc., held its organizational meeting in Durham, N. C. at the Durham College on July 17, 1971. Persons present manifested great interest in the organization and elected as its first president J. W. Mask, Jr., Hamlet, N. C. The main purpose of the Century Club to encourage greater saving efforts on the part of the members and create interest in obtaining a credit union headquarters, preferebly to be located in Raleigh, N. C.

The first phase of the Century Club responsibility is to:

Create an awareness of the importance of saving as a means of developing a greater desire to save regularly.

Keep attention focused on the graduating scale of dividend payments through 1976, when we hope to reach a maximum of 6%.

Develop the desire to save first, as a means of building financial security.

Project the services of the credit union beyond the personal loan business, to include:

Home financing
Car purchasing
Repairs and remodeling
Gradual increase in dividend payments to reach the maximum

(See CREDIT page 2A)

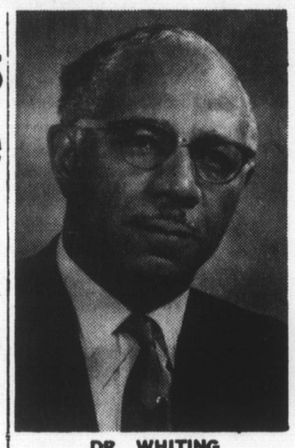

DR. WHITING

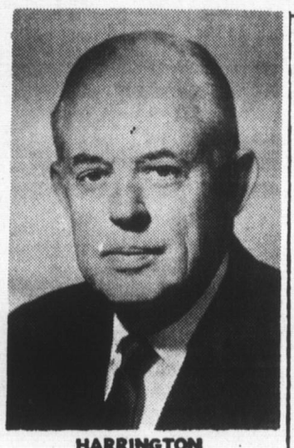

HARRINGTON

LIGGETT & MYERS PRES. ACCEPTS MILLION DOLLAR DRIVE POSITION

By JOHN MYERS

At a 12 o'clock noon luncheon at the Blair House, Wednesday 8, Dr. Albert N. Whiting, President of North Carolina Central University, announced the appointment and acceptance of Milton E. Harrington as the first Chairman of the North Carolina Central University Endowment Fund Campaign Committee.

William P. Malone, Director of Development for the university, stated, "to the best of our knowledge, this is the first time the Chief Executive Officer of a major corporation has headed a campaign for a predominantly black institution of higher education."

The major goal of the newly formed endowment fund committee is to raise one million dollars. The endowment fund which now stands at 300,000, will generate income to be used to supplement faculty salaries at the state-supported institution. Liggett & Myers has thus far given the fund its largest single unqualified contribution.

The enrollment of the university includes a substantial majority of students from low income families. More than half the student body in recent years has come from families whose total income was less

(See HARRINGTON page 2A)

Pan Africa Display To Open At NCCU

"Pan Africa 1971," an exhibit of art forms from various nations in Africa, reopened at the North Carolina Central University Art Museum Wednesday.

The exhibit will be open Tuesday through Saturday each week until Sept. 30, from 1 to 4 p.m. and from 7 to 9 p.m. Some 140 items are on display.

Julian Bond, Georgia Legislator To Speak At Duke Univ. Sun.

Julian Bond, the young civil rights leader the Georgia House of Representatives couldn't keep out, will deliver a public address at Duke University here Sunday, university officials announced.

Bond's 8 p.m. speech in Baldwin Auditorium on the East Campus will be sponsored by the campus Association of African Students (formerly the Afro-American Society).

A spokesman for the group said Bond also will appear at a seminar at 2 p.m. in the Chemistry Building in Room 107. Both appearances are open to the public.

At the age of 31, Bond is a veteran of the civil rights and political struggles waged by blacks in the South. He is one of a very few state legislators whose name is known throughout the country, an association spokesman said.

Bond, a leader in Student Nonviolent Coordinating Committee (SNCC), was first elected by reapportionment of the Georgia House in 1965, but was prevented from taking office the following January by members of the legislature who objected to his statements criticizing the war in Vietnam.

After winning a second election in February, 1966 - to fill

(See BOND page 2A)

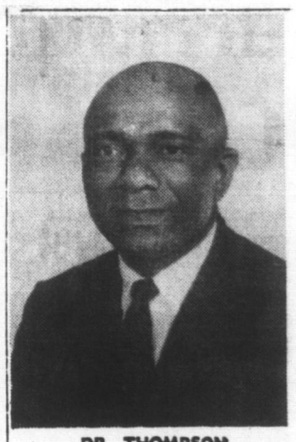

DR. THOMPSON

Dr. R. Thompson Honored By Community Club

Dr. Ray Thompson of 923 Plum Street was honored by the Plum Street Community Club Labor Day at the club's annual family and friends picnic.

A Bronze Plaque was presented to Dr. Thompson by Mrs. Virginia W. Alston on behalf of the organization for his many years of service rendered to and for the community as a whole.

Dr. Thompson is well known and loved for his leadership and interest in the civic, religious and educational growth and development of all people.

He is an instructor in the Education Department, NCCU, and is a member of Covenant United Presbyterian Church.

Africa-USA Track Meet Profits Shared By Three Local Charities

By JOHN MYERS

In the President's Conference Room at North Carolina Central University, where almost a year ago, plans were first considered for an international track meet in Durham, the story officially ended Thursday, September 2.

Dr. Leroy Walker, Chairman and Meet Coordinator, presented profits of the Pan Africa-USA Track Meet in checks of $2500 each to Mrs. Muriel Smith, representating UNICEF, Alex Gilleskie with the City Recreation Department, and Lee Smith with the John Avery Boy's Club. Also awarded to the three representatives were Pan Africa-USA Track Meet Medals.

Mrs. Smith thanked Dr. Walker for the 100 boys and girls who were able to see the track meet at no expense. She also thanked meet officials in behalf of the needy children of the world who UNICEF strives to assist.

Gilleskie offered a simple thank you for all those in need who his organization tries to help. The money going to

(See TRACK page 2A)

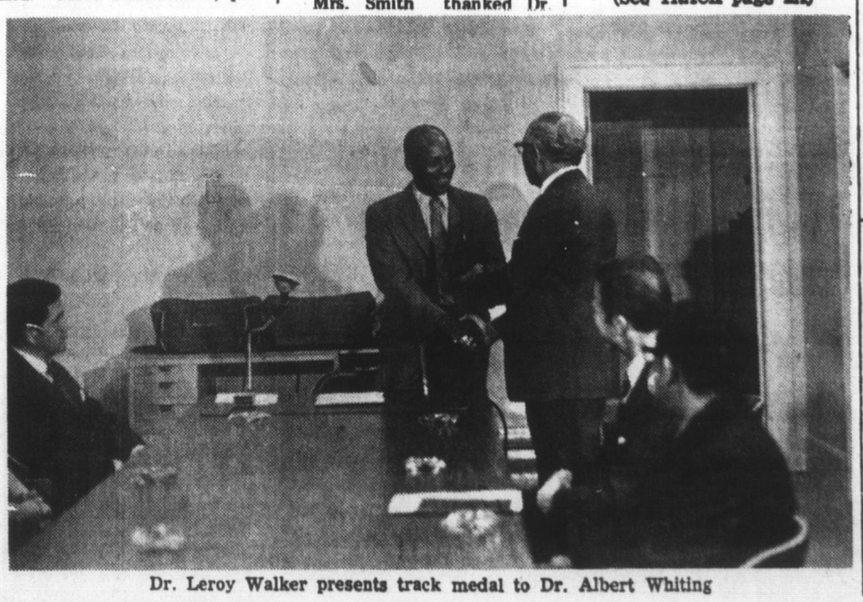

Dr. Leroy Walker presents track medal to Dr. Albert Whiting

McLean, NAACP N.C. Field Dir. Gets White House Invitation

Charles A. McLean of Winston-Salem, field director of the National Association for the Advancement of Colored People in the North Carolina area, has accepted an invitation to attend the meeting of President Nixon's White House Conference on Aging. The conference is scheduled for Nov. 28 through Dec. 2 at Washington Hilton in Washington, D. C.

McLean attracted interest with his two proposals presented at the Governor's Conference on Aging held in May at Raleigh.

"My objective was to give the conference some of the vital concerns unique to the Negro which had neither been mentioned nor documented in the conference summary," McLean said. "I wanted these observations presented at the President's conference. It was imperative to get them before the governor's conference. My resolutions was accepted at the general session of the governor's conference. Dr. Ellen Winston, Chairman of the Governor's Advisory Committee for the White House conference, requested that they be forward to her."

The proposals: "It is urged that the Governor's Conference on Aging include as an issue under the Income Task Force that the existing minimum age-eligibility requirements for receipt of Social Security be

(See McLEAN page 2A)

McLEAN

Panthers To Move U.S. Headquarters To Atlanta, Ga.

ATLANTA, Ga.

Black Panthers leader Huey Newton announced Wednesday the black militant organization is moving its headquarters from Oakland, Calif., to Atlanta.