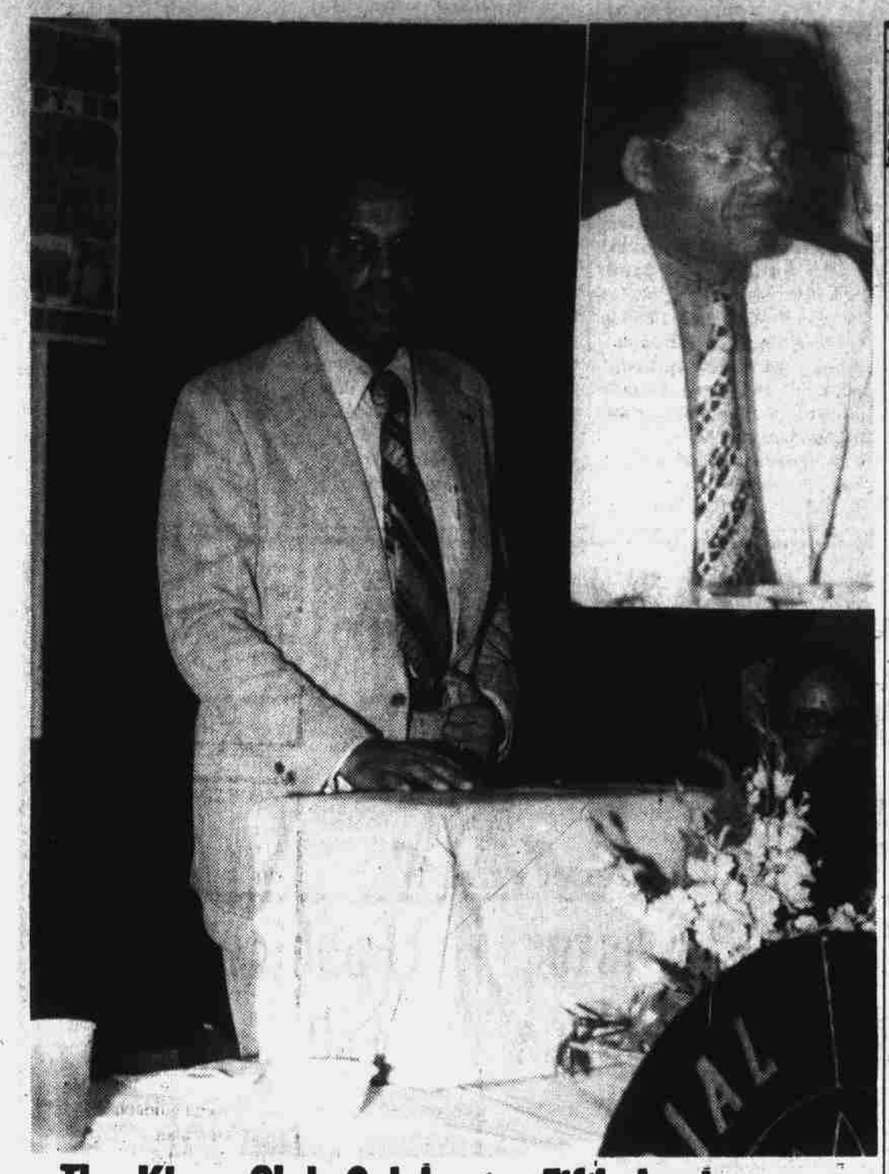

The Kings Club Celebrates Fifth Anniversary

The Kings Club, Inc., founded some 20 years ago was reorganized in 1969, and chartered with the state of North Carolina as a non profit organization, celebrated it's fifth anniversary. The banquet and a dance were held at the Times Square, on September 28 and 29, with key note speaker A.J.H. Clement III, who is one of the noted Black lawyers in the south, and is employed by North Carolina Mutual Life Insurance Company.

Mr. Clement was presented the King's Club 1973 Civic award for outstanding work in the Black community. In the field of Recreational excellence, David Parker of the John Avery Boy's Club was cited.

Scholarship awards were presented to H. V. Bryant of Central Orphanage of Oxford and Hillside High School to Howard Alston for their athletic fund.

Distinguished Kings Club members include President Harold W. Hayes, Vice President James Atwater, Secretary Robert Bailey, Recording Secretary Martin French, Executive Chairman of Social Activities George Lee Suggs, Jr. and Chaplain E. C. Mallett, Assistant Chaplain Emerson Weeks, Treasurer, Palmer L. Perkins Jr., Assistant Treasurer Raymond Hayes, Walter Richardson, Donnell Austin.

William Borden Public Relations to the King Club Incorp.

Women's Page

Squaws, Incorporated Inducts New Chapter In Savannah, Ga.

Members of Squaws, Inc., converged upon the city of Savannah, Georgia, October 5-7, for the induction of a new chapter into the national organization. Headquarters for the group was the Desoto Hilton Hotel. The installation of the Savannah Chapter brings the total number to 10 chapters in 6 states. States represented are: Georgia, Michigan, North Carolina, Ohio, Pennsylvania, and Texas.

The weekend festivities began with a "Get Aquainted" party Friday evening at the F.O. P. Club in Savannah. Saturday's activities began with breakfast in the Pulaski Room of the Desoto Hilton. At 10:00 a.m., Squaws and Braves boarded the Harbor Queen for a cruise down the Savannah River. The ship docked at the pier, while Squaws and Braves had lunch at Tassey's Pier Restaurant. The group was met and greeted at Tassey's Pier by the Mayor of Savannah. During the installation service, which was held following the luncheon, the Braves returned to the Harbor Queen, where they were entertained by the prospective Savannah Braves. Upon completion of the installation, the cruise was continued.

Dinner was served Saturday evening, in the Pulaski Room of the Desoto Hilton. The Savannah Chapter of Squaws entertained their friends, in the city, and visiting Squaws and Braves at a dance Saturday evening. The weekend's activities were climaxed with a farewell brunch at the Desoto Hilton, on Sunday morning. Durham Squaws and Braves attending were: Mrs. Marian Covington, president of the local chapter, Mrs. Cecelia Barnes, Mrs. Ermine Bates, Mrs. Sandra Rogers, Mrs. Bettye Smith, Mr. and Mrs. Claude Cobb, Mr. and Mrs. James Harrington, Mr. and Mrs. William Harris, Mr. and Mrs. Quinton Parker, Mr. Benjamin Davis, and Mr. Isaac July. Durham Papooses in attendance were Pamela Mangum and LaQuinta Parker, sister of Squaw Sandra Rogers and daughter of Brave and Squaw Quinton Parker, respectively.

MISS WELCH

Engagement Miss E. Welch Is Announced

Miss Ellen Arnetha Welch will marry George Harold Williams it is announced by her parents Mr. and Mrs. Nathaniel Welch of Walnut Cove, N. C. and Washington, D.C.

Miss Welch, a graduate of North Carolina Central University, is Student Affairs Specialist at Federal City College, Washington, D.C.

Mr. Williams, a graduate of Howard University School of Architecture and the University of North Carolina with a Masters Degree in Regional Planning. He is a registered Architect and is Director of Planning with Warren Regional Planning Corp., Soul City North Carolina.

A November 24, 1973 wedding is planned.

Nominated

(Continued From 4A)

to a representative of the publication.

Flowers is currently the editor of the National Association of Dramatic and Speech Arts (NASDA) newsletter, a member of the Theatre Advisory Board for the South Carolina Arts Commission, and the Executive Board for the South Carolina Theatre Association.

He is the author of "Organizing and Developing a Community Theatre," published by Burgess Publishing Co., of Minneapolis, Minn., and also has several published articles to his credit.

Local Social Notes

TRIANGE CIRCLE ENJOYS ANNUAL PICNIC

The Triangle Community Circle enjoyed its annual picnic on the beautiful lawn of Mrs. Lottie Campbell, Chalmers Street during the month of August.

The September meeting was held at the home of Mrs. Lizzie Charles, Booker Street.

Members present were: Mesdames Ann Butler, Marie Bailey, Dorothy Cole, Lottie, Bessie Elzey, Hattie Evans, Madeline Ford, Eula Fennell, Lynda Gerald, Fannie Harris, Margaret Jones, Beatrice Parker, Lois Mayo, Rubye McNeill, Blanche Paraham, Marcella Webb, Ernestine Young, Theressa Williams, Maggie Wilson, Vera Hunter, Elise Greene, Janie Garrett and Lizzie Charles.

Having enjoyed a delicious repast and hospitality of the hostess, the meeting adjourned. The next meeting will be with Mrs. Marcella Webb, Booker Street, October 16.

SATTERFIELD-DAVIS CLUB PRESENTS TALENT SHOW

The Satterfield-Davis Club of St. Joseph's AME Church will present its Fifth Annual Talent Show on Sunday, October 14 at 4:00 p.m., at the church on Fayetteville St.

The program will include interpretive dancing, dramatic skits, vocal and instrumental numbers. Some of the best known talent in the city, representing various churches and schools, will perform. The public is cordially invited to attend. Admission is free.

COLLEGE VIEW DUPLICATE BRIDGE CLUB

Winners in the Thursday evening game of the College View Duplicate Bridge Club were First Place, Mrs. Helen Edwards and Mrs. Dorothy Mewborn; Second place, Mr. and Mrs. Arthur Spears; Third place, Mr. and Mrs. Curtis Norris, Fourth place, Mrs. Ellis Jones, Jr. and Mrs. Lee Smith.

VISITORS RETURN HOME AFTER A PLEASANT TRIP ABROAD

Mrs. Laura Bruce, Mrs. Plassie Harris, Mrs. Bessie McLaurin, Miss Bettie Foster, Miss Mary Louise Stephens and Miss Geneva Mebane have returned to their homes in Durham after a most pleasant visit to places of interest in Tel Aviv Israel, Kenya Nairoba Africa, Addis Ababa, Ethiopia and the Holy City in Jerusalem.

TRAVELERS BACK HOME

Travel to foreign places attracted Mesdames Laura Bruce, Plassie Harris, Bessie McLaurin, Bettie Foster, Mary Louise Stephens and Geneva Mebane who have returned from a most pleasant trip to Tel Aviv, Israel; Kenya, Nairobi, Africa; Addis Ababa, Ethiopia; and the Holy City, Jerusalem.

People unable to express themselves effectively often lose many business and social opportunities. Others who use their vocabulary improperly, subject themselves to ridicule and cause others to misunderstand what they mean.

Durham's Social Notes Of Interest

MRS. SYMINER DAYE Telephone 477-3370

HOMECOMING

Please Stop-Look-Read-Come

To all previous members, who once belonged to Red Mountain Baptist Church and have moved their membership and to members and friends, you are cordially invited to come and worship with us on our homecoming, the third Sunday (3rd) Sunday in October (October 21, 1973) at 11 o'clock a.m. The speaker for the hour is Rev. Frank B. Weaver, D.D.: D.Ed. Please come. Dinner will be served in the fellowship hall. A cordial welcome to all. Chairman of Program Committee- L. W. Parker.

***

HEALTH CLINIC

The Bragtown, Mill Grove, Bluefield Health Clinic (located 3633 Keystone Pl.) staff is proud to have their new supervisor Earl Echard P.A. with them. The clinic is still making progress. Also working with them are: Miss Brenda Watson, Hearing & Screning Technican; Horace Bracy and Mrs. Doug McMillan, Health Educator.

***

REGULAR SERVICE

Regular service was held at Red Mountain Baptist Church Sunday Oct. 7 at 11 o'clock a.m. Music rendered by the junior choir, Senior ladies ushered, recognition of visitors- Mrs. Zora Jones. The message was delivered by Rev. Nealie Harvey the pastor. His theme was taken from St. Matthew 5-16. Theme "How Bright Is Your Life?" which was very good.

***

ANNUAL PROGRAM

The Mount Level Baptist Church Usher Board will hold its' Annual Ushers program the second Sunday afternoon in October (October 14) at 6 o'clock. Everyone is cordially invited to attend.

***

HOLDS MONTHLY MEET

The Mill Grove Community Betterment League Inc. held its' regular monthly meeting Monday night October 1 at 8 o'clock p.m., with the president Mrs. Roumonia Lipscomb presiding. The members are trying to raise money in order to build a community center and sold tickets for a cake and ham raffle which was very successful. Ticket drawing will be at the next meeting which is the first Monday night in November. At this time the winners will be named. Members present were Roumonia Lipscomb, Emma Johnson, Ruth Satterwhite, Syminer Daye, Albert Scoggins, Sr., Marie Scoggins, H. Dunnegan, Robert Hall and Duke Lipscomb.

***

HOME FOR GAME

Michael White, son of Mr. and Mrs. James White of Bluefield, was home for the game Sept. 5. Mr. White, a junior in college, has returned to Temple University in Philadelphia. Steve White, who was home for the game with his parents Mr. and Mrs. James White is a freshman at UNC Chapel Hill.

***

RETURN HOME

Mr. and Mrs. George Ward of Orange, New Jersey have returned home after vacation with her mother and sister Mrs. Hannah Carrington and Mrs. Clemetine Whitted.

***

THE SENIOR CITIZENS CLUB INCOMPARABLE INC.

The Incomparable Senior Citizens Club Inc. had their annual picnic on September 18 at the home of Mrs. D. L. Caine, 3701 Dearborn Drive. Approximately seventy-five (75) seniors attend the picnic. The weather was beautiful for a fall picnic, and the seniors were all smiles and happy for the occasion. Tables were spread across the beautiful lawn with a fall center-peice to decorate the tables, along with a beautiful birthday cake honoring the seniors who were celebrating birthdays for the second (2nd) and third (3rd) quarter of the year.

Persons celebrating birthdays were J. L. Moffitt, chairman of the Board; Mrs. Ruth Ford, Mrs. Ora Rich, Mrs. Odessa Foushee, Mrs. Gertrude Cannady, Mrs. Kitty Dempson, Mrs. Hallie Cruise and Levi Pendarvis.

The tables were spread with all kinds of delicious food and everyone really enjoyed the great feast.

Mrs. D. L. Caine, Chairman of the group and hostess for the occasion, let each senior introduce themselves to the group. Seniors were present from the Albright Senior Citizens Club, the Wonderful Senior Citizens Club, the East End Club, and the Bragtown-Lebanon Senior Club. The Wonderful Seniors joined the Incomparable Seniors, Inc. to make a joint picnic for the two groups along with the other seniors being invited guest for the day.

Mrs. Callie D. Brown from the recreation department was special guest speaker for the day.

Operation Breakthrough furnished transportation for the picnic, and technical assistance was given by Mrs. Lillie Bullock, Senior Citizens Specialist for Operation Breakthrough.

The picnic was closed by singing "God Be With You Till We Meet Again".

***

ATTEND FUNERAL

Mr. and Mrs. Billy Sims of Maryland, Mr. and Mrs. Theodore Watson and family of New Jersey, Mr. and Mrs. Hallis Shaw, M.D. and daughter of New York City, Mr. and Mrs. Lonnie Forte and son Lonnie Jr. of Charlotte and Robert Shaw have returned to their various homes after attending their auntie, the late Mrs. Helen McClain funeral. They are children of Mrs. Catherine Shaw and late Grover Shaw.

***

VISIT CHARLOTTE

Mrs. Catherine Shaw, accompanied by her mother Mrs. Sophronia McDade of Durham visited her daughter and family, Mr. and Mrs. Lonnie Forte and son in Charlotte.

***

TO LIVE IN SYRACUSE

Mr. and Mrs. Robert Garrison and their two daughters have gone to Syracuse, New York to live. Mr. Garrison has entered school (Syracuse College) completing his Masters' Degree.

***

SICK AND SHUT IN:

Dovie G. Lunsford, Magelene Riley, Lona Parker, Mary Glenn, Roumelia Mangum, Harvey Tilley, Joseph Wade, William (Bill) Carrington, C. B. Nixon, Ellis D. Jones, Sr., Janie Evans, Albert Jones, Igustus Daye, Clyde Riley, Otis Rogers, Novella Latta, Robert Tate, Sammie Parker, Johnnie Tilley, Virginia Bridges, John Daniel, Simmon Shaw, Annie (Dep) Mack, Theodore Black, Mattie Walker, Claiborne Tapp, Sr., Jennie Clayton, Lucenda Jones, Patricia Crocket, Estelle Bullock, James Long, Rosevelt McEachern, Richmond Privette, Helen Hayes, Mamie Parrish, Ben Monmon, James Pratt, Peter Joyner, Annie Bell Joyner- Synabra 1100 Moreland.

He careth for you. 1 PETER 5-7.

MR. & MRS. RICHARD TIMERLAKE

Visit Daughter In Spain

Mr. and Mrs. Richard D. Timberlake, Sr. have returned from a most delightful and enriching visit in Madrid, Spain. They embarked upon their trip to visit with their daughter, Subinna and her family who currently resides in Madrid. Their visit covered two weeks. They departed from New York's Kennedy Airport on September 22 and returned on October 6.

Mrs. Subinna Timberlake Bass is the wife of Donnie Bass and are both natives of Durham.

THE BEST OF HEALTH

We Spend More for Food, Drink, Than Anything Else

"The Best of Health" features information for editors and writers in the fields of health, medicine and family money management.

Americans are spending more money for food and drink—including alcohol—than for any other consumer product, the Health Insurance Institute said today.

The next biggest items in the average American's budget are housing, household operation, transportation, clothing including accessories and jewelry, and medical care including all expenses for health insurance.

The data, based on an analysis of U.S. Department of Commerce personal consumption expenditure figures for 1972, showed that $145.3 billion, or 20 per cent of total expenditures went for food last year.

At the same time, Americans spend $105.5 billion for housing, $104.8 billion for household operations, $100.2 billion for transportation, $72.7 billion for clothing, and $55.8 billion for medical care.

Overall, the public's personal consumption expenditures amounted to $726 billion last year.

Following medical care, the seventh biggest expense for the American public was recreation which cost $47.8 billion and represented 6.6% of total expenditures.

THE CAROLINA INN
UNIVERSITY OF NORTH CAROLINA
CHAPEL HILL

CAREER OPPORTUNITIES IN HOTEL AND FOOD SERVICE: Jobs Available for: Desk Clerks, Maids, Maintenance Mechanics, Stock Clerks, Cooks, Yardman, Cafeteria Cashier and Cafeteria Supervisor. Excellent Benefits and Salary Program. Apply in person to: The Carolina Inn, W. Cameron Avenue, Chapel Hill, N. C.

EQUAL OPPORTUNITY EMPLOYER

The theme ... annual meeting ... The Changing ... System." Several L... officials will have key ...

Mayor James Hawkins is Chairman of the Resolutions Committee of the League and a member of the League's Regional Affairs Committee.

Councilman James S. Stewart is a member of the League's Legislative Committee which is charged with the responsibility to develop and recommend to the League membership a legislative program in the 1974 General Assembly.

MISS CRISS

Governor James E. Holshouser, Jr. heads the list of state officials participating in the three days of meetings. He will address the delegates at the Friday evening banquet.

E. N. Toole & Son

Day Phone 682-3486 Night Ph. 682-6506

Residential, Commercial, Industrial Wiring

General Electrical Engineer and Contractor

ELECTRICAL AND MECHANICAL REPAIRS
LIGHTING FIXTURES AND ELECTRIC SUPPLIES
WIRING FOR LIGHT, HEAT AND POWER
REFRIGERATION AND AIR-CONDITION SERVICE
Electric Motors Rewound Bought, Sold and Serviced
Service on All Makes of Stokers and Oil Burners

432 East Pettigrew Street
DURHAM, NORTH CAROLINA 27701

Mobil Radials with the 50,000 mile guarantee

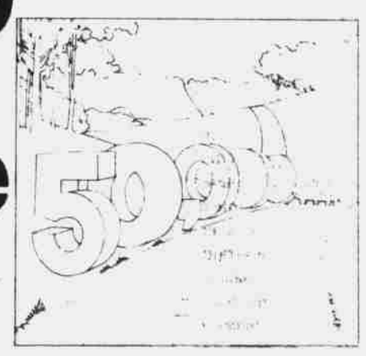

- Cool running
- 70 series
- Multi-ply Butyl Liner
- Wide flat tread
- Excellent traction & stability
- Smooth comfortable ride at high speeds
- Tough traction and surer stopping even on wet pavement

All "14" $52.33

All "15" $56.33

Plus F. E. T.

Mobil Radial Tire Guarantee

Mobil Radial Tires are guaranteed to give 50,000 miles on the original tread. Guarantee applicable only to original purchaser and to vehicle on which tires originally installed. Tread-wear indicators must be clearly visible, and guarantee certificate registered with Mobil Oil Corporation must be presented.

This tire is also guaranteed against defects in materials, workmanship, or normal road hazards (such as blowouts or fabric breaks and cuts which render tire unserviceable) and will be adjusted on tread depth unless Mobil determines defects can be safely repaired.

Tires used on taxicabs, police vehicles, pick-up trucks, or other commercially used vehicles, or if installed on size other than original equipment specifications, or that have irregular tread-wear pattern due to mechanical conditions, or loss or damage caused by fire, theft, wreck, collision, rubbing flat, cutting by chains, obstruction on vehicle, or any willful abuse, are excluded from this guarantee.

If a Mobil Radial Tire fails under this guarantee, allowance will be made on the purchase of a new Radial Tire based on Mobil's printed Pre-determined Price for Adjustment current at the time of adjustment, which price is intended to fairly represent the actual selling price at time of adjustment. Liability is limited to replacement of the Mobil Tire.

Mobil®

THERE'S A MOBIL DEALER RIGHT UNDER YOUR NOSE

Research Triangle Mobil
Route 54 E. 55 Intersection
Durham, N. C.

Hope Valley Mobil
2800 Chapel Hill Rd.
Durham, N. C.