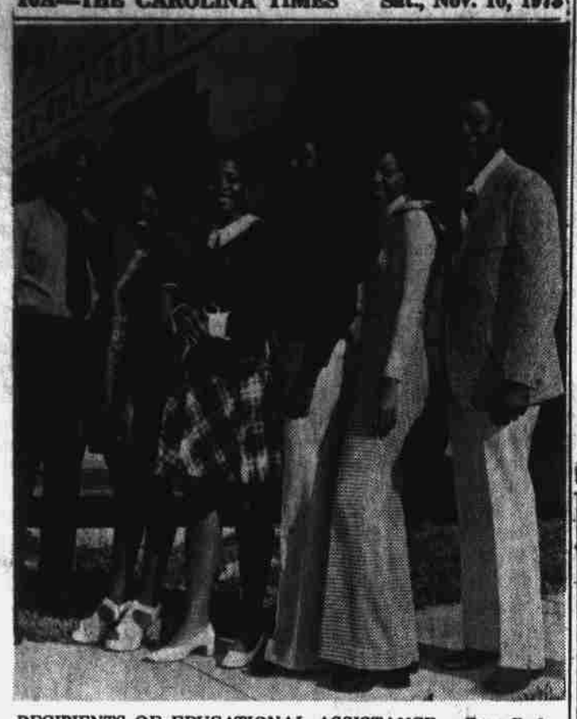

RECIPIENTS OF EDUCATIONAL ASSISTANCE — Four Dade County, Florida area students were the recipients of an educational assistance grant in the field of business totaling some $8000. They are Patricia Brown, Miami-Carol City Senior High School, (second from left); Evangeline Kilpatrick, Miami-Jackson Senior High School; Stanley Burney, Miami Northwestern Senior High School and Gloria Perce, Miami Northwestern Senior High School. At left is Fleetwood Price, market manager, Special Markets, for the Southeast Area, Coca-Cola USA, formerly with the Miami Coca-Cola Bottling Company and (at right), Dr. Johnny Jones, a top educator in the Miami area. The educational grant was sponsored by the Miami Coca-Cola Bottling Company and Coca-Cola USA. Each student will receive an award in the amount of $2000 for four years at a rate of $500 annually. They were selected on the basis of their scholastic averages, leadership qualities, financial need, and desire to pursue a career in the field of Business Administration.

Four Students Receive College Assistance Grant

MIAMI, Fla. — Four students from the Dade County, Florida area are the recipients of a scholastic assistance grant totaling $8000. The recipients are Patricia Brown, Miami-Carol City Senior High School, sister of Mrs. Lubertha Pollock; Evaneline Kilpatrick, Miami-Jackson Senior High School, daughter of Mrs. Annie Lee Kilpatrick; Stanley Burney, Miami Northwestern Senior High School, son of Mrs. Catherine A. Gibbs; and Gloria Pierce, Miami Northwestern Senior High School, daughter of Mrs. Ruth Pierce. The program is sponsored jointly by the Miami Coca-Cola Bottling Company and Coca-Cola USA. The winning high school seniors will receive $2000 each for four years at a rate of $500 annually. They were selected on the basis of their scholastic average, leadership qualities and desire to pursue a college education in the field of Business Administration. In addition, each must have been in need of financial assistance to continue his or her education beyong the senior high school level.

Student screening for the selection of the recipients was provided by the Committee for Educational Assistance Grants, located in Miami, Florida. Dr. Johnny L. Jones, Deputy Superintendent of Dade County Public Schools, who is well-known for his achievements in the field of education, spearheads the committee membership, which is made up of top educators representing all segments of the Dade County area. In commenting on Coca-Cola USA's participation in the scholarship program with the Miami Coca-Cola Bottling Company, Charles H. Boone, Special Markets manager, Coca-Cola USA, commented that the program provides each student some financial assistance throughout his or her entire undergraduate studies. It also aids the Black community in its struggle through training its deserving young people in the field of Business Administration and Marketing.

Mr. Fleetwood Price, market manager, Special Markets, for the Southeast Area, Coca-Cola USA, who initiated the program while affiliated with the Miami Coca-Cola Bottling Company, stated that the Miami Coca-Cola Bottling Company has been an active participant in community oriented programs which were of significance and offered some direct benefits to the Black citizens of Dade County. This interest has led to the sponsorship of numerous youth and community related programs.

Rogers- Herr Honor Roll

Rogers-Herr Junior High School Honor Roll Lists for the first reporting period has been announced by the Principal, R. L. Yokley.

"A" Honor Roll students are: Heather Cole, Linda Ghirardelli, Amelia Jones, Michael Marvin, Sharon Peterson, Greg Stock, Paul Johnson, William Brieger.

"B" Honor Roll students are: Jason Eisdorfer, Lisa Funderburk, Taryn Rodgers, Catherine Smith, Leland Williams, Christopher Johnson, Rickey Henry, Anthony Warren, Rod Barbee, Sonya Holt, Sherri Johnson, Jean Larrabee, Gloria Maddox, Bill Partin, Pamela Wilson, Angela Battle, Nicola Greene, Reid Higgins, Tonya Holeman, Angela Jones, Lisa Melvin, William Richmond, Sarah Autry, Mary Anna Newton, Gloria Vaughan, Eric Knoerr, Howard Quin, Lucy Larrabee, David Nolte, Andrew Priess, Cynthia Smith, Cynane Robinson, Margaret Wilson, Christopher Meyer, Mary Wagstaff, Dorothy Wright.

WE'RE STILL LOADED WITH 73' S!

OVER 100 LEFT

THE 74'S ARE HERE, GREAT SELECTION

BRAND NEW '73 CHEVELLE

350 V8, Air condition, hydramatic, power steering, radio, molding, power brakes, tinted glass.

List $3889.95
Discount $600.95
NOW 3289

Just Say "Charge It"

Carpenter's CHEVROLET

OPEN 'til 9 P.M.
600 East Main St. Downtown
Phone 682-0451

WSSB

Presents

BOB BAKER

6 P. M. to Midnight

Monday Thru Saturday

Radio No. 1 Durham

WSSB is the only Durham Radio Station that stays on 24-hours a day 7 days a week, 365 days a year.

Radio No. 1 Durham

1490

ON YOUR DIAL

THE 1974 CLASSIC

The Ultimate In A Luxury Sports Car!

1974 GRAND PRIX

BY PONTIAC

This 1974 Grand Prix is the most luxurious sport classic on the market! Its classic image and styling are second to none and that's special! This one has AM radio, factory air conditioning, bumper guards, protective bumper strips, tinted glass all around, whitewall tires, bucket seats, power disc brakes, power steering, turbo hydra-matic transmission and much more!

Highway Between Durham and Chapel Hill on 15-501 H'way
Open Daily 'til 9 P.M.; Saturday 'til 8 P.M.; Closed Sunday

Coggin Pontiac
Honda—Volvo—Mazda
4511 Durham-Chapel Hill Blvd. Dir. 5234

BEST AUTOMOTIVE BUYS IN DURHAM

★★★★★★★★★★★★★★★★

1973 FORD

RENTAL & FLEET TRADE-INS

• LTD's • Torinos • Pintos
• Mavericks • Galaxie 500's
• Station Wagons
• Over 40 in Stock

Savings in Excess of $1,500 on many of these fine cars!!

1973 TORINO'S $3188.00

1973 FORD LTD's $3488.00

PLUS MANY A-1 USED CAR BUYS!

69	PLYM. 4-Door Fury III, AT, PS, AC, Grey Finish. #1745A	$1288	73	MAVERICK, 4-door, AT, 6 cyl., AC, Gold Finish. #5130	$2788
73	PINTO 2-Door Sedan, AT, low mileage, Med Brown Met., Radio & Heater. #5107	$2188	73	Olds Delta 88, 2-door hard top. Full pwr & Fac. air condition, 6,000 miles, Lt. Gold. #2382A	$3688
73	MAVERICK 4-door, AT, AC, Radio & Heater, low mileage, White. #5123	$2688	72	Chev. Kingswood Estate, AT, PS, PB, Fac. AC, low mileage. Lt. Blue Finish. #1654A	$3388
73	GRAN TORINO, 4-door, V8, AT, PS, AC, low mileage, Lt. Blue. #5126	$2988	70	OLDS Vista Cruiser Wagon, AT, PS, PB, FAc. AC, Med. Blue Finish. #1864A	$2188

WIN FREE 2 NIGHTS for TWO at MYRTLE BEACH Come by and ask any of our salesmen how you can win.

ALEXANDER FORD
The Deal Kings

Off the Expressway at Duke St. Dealer #1659 Ph. 682-9171

where CREDIT CLOUDS have a silver lining

Johnson BUICK/OPEL

DOWNTOWN DURHAM