



# KID STUFF

## PUGGY



## TELL ME

### CAT CHAT

#### TRAVELER

A KITTEN NAMED K.C. KITTY CAT RODE ALL THE WAY FROM FORT ORD, CALIFORNIA, TO KANSAS CITY, MISSOURI, WITH HER OWNER—ON A MOTORCYCLE! TUCKED COZILY IN A POCKET OF THE BIKE AND WEARING A HARNESS FOR SAFETY, THE 6-MONTH-OLD CAT THOROUGHLY ENJOYED THE TRIP.



#### FAIR WARNING

ACCORDING TO AMERICAN FOLKLORE, IF A CAT WASHES ITS FACE IN FRONT OF SEVERAL PEOPLE, THE FIRST PERSON HE LOOKS AT WILL BE THE FIRST TO GET MARRIED.



#### FEEDING TIP

DON'T DISTURB PUSS WHILE HE'S EATING. CATS HAVE A SENSITIVE NATURE AND MAY "TURN OFF" ON FOOD IF MEALTIME IS NOT SERENE.



WHAT IS THE DIFFERENCE BETWEEN A FOG AND A CLOUD?



IT IS A DIFFERENCE OF HEIGHT! FOG IS A CLOUD ON EARTH... CLOUD IS A FOG IN THE SKY!

IS ALUMINUM A BASIC METAL OR AN ALLOY?



IT IS A BASIC METAL!

WHY IS AN OUTSTANDING LAW-MAKER OR LEGISLATOR SOMETIMES CALLED A "SOLON"?



IT IS A TRIBUTE... DERIVED FROM THE NAME OF THE ANCIENT GREEK STATESMAN SOLON WHO CREATED POPULAR COURTS ABOUT 544 B.C.

### MAGIC MADE EASY



WHAT CAUSES TWITCHING OF THE EYELIDS?

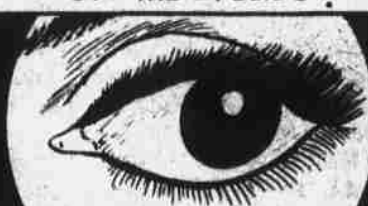

THIS CONDITION IS GENERALLY ASCRIBED TO OVERWORK AND OVERSTUDY!

WHAT COUNTRY HAS THE MOST VOLCANOES?



SAN SALVADOR IN CENTRAL AMERICA! IT HAS MORE ACTIVE VOLCANOES THAN ANY OTHER COUNTRY AND THERE ARE ALWAYS ONE OR MORE IN VIEW!

## Crossword Puzzle

### ACROSS

1. Pulled
5. Region
9. Depart
10. Estimate
12. Colored
13. Stage fronts
15. Those against
16. Books of Moses
17. Cuban coin
18. Mineral spring
21. Step
22. Printer's measure
23. Prominent
26. Tantalum: chem.
27. Pungently
28. Jewish month
30. Small beards
32. Pound: abbr.
34. Roseate
36. Norse war god
37. Russian ruler
39. Spare
41. Investiga-
42. Mexican shawl
44. Made less hot
45. Service charges
46. Blacksmith's block
47. Direction
48. Act
20. More capable
24. Exclamation
25. Strong alkaline
26. Greek war god
29. Pugilist
30. Whirl
31. Tried hard
32. Mark with a name
33. Brought up
35. Dried grain stalk
38. Not hollow
40. Mimics
41. Corn meal cake
43. Suffix: highest degree
44. Ill-bred person

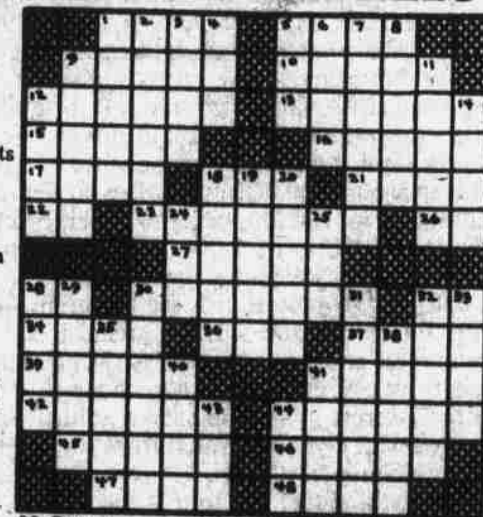

### Answer to Puzzle

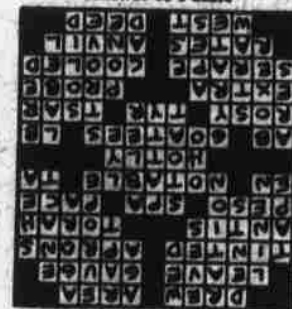

## WORD SPOT™

### Elements

- |          |                          |       |
|----------|--------------------------|-------|
| UMHIEL   | <input type="checkbox"/> | _____ |
| GXNEYO   | <input type="checkbox"/> | _____ |
| NOEIDI   | <input type="checkbox"/> | _____ |
| OBNACR   | <input type="checkbox"/> | _____ |
| ONNE     | <input type="checkbox"/> | _____ |
| DOLG     | <input type="checkbox"/> | _____ |
| ADLE     | <input type="checkbox"/> | _____ |
| KNCILE   | <input type="checkbox"/> | _____ |
| TNYPKR   | <input type="checkbox"/> | _____ |
| UMITLHI  | <input type="checkbox"/> | _____ |
| SCNEAIR  | <input type="checkbox"/> | _____ |
| NTI      | <input type="checkbox"/> | _____ |
| NRIMUUAU | <input type="checkbox"/> | _____ |
| ONITGENR | <input type="checkbox"/> | _____ |
| YMREURC  | <input type="checkbox"/> | _____ |
| SMOUDI   | <input type="checkbox"/> | _____ |

### Answers

Helium, Oxygen, Iodine, Carbon, Neon, Gold,  
Lead, Nickel (center word) Hydrogen  
Krypton, Lithium, Arsenic, Tin, Uranium,  
Nitrogen, Mercury, Sodium (center word)  
Platinum