The Asheboro Courier.

Asheboro, N. C., May 18, 1905.

Local and Personal.

Franklinville commencement today.

Miss Minnie Hoover is visiting in Greensboro this week.

Mrs Shube W Laughlin has been quite sick, but is improving.

Mrs J A Spencer, of Acomite, was here shopping Saturday.

Master Hanon Miller is visiting his grandmother in the country.

Little Miss Bettie Steed, of Steeds, has been visiting relatives here.

Mr Will Moffitt, of High Point, spent Sunday here with his mother.

Mrs Dr Fox and children returned from a visit to Randleman Monday.

Mr E A Wiles, of Greensboro, was in Asheboro for a few hours Saturday.

Mr J P Boroughs is having some improvements made upon his residence.

Mrs W J Teague and Mrs J T Underwood went to High Point Monday.

Do you want a nice watch? If so read our watch proposition in another column.

Lawyer Spence made a business trip to Salisbury Friday returning Saturday.

Mr and Mrs M L Harris, of Belfast, were in town last Saturday and Sunday.

Mrs L D Bulla and children spent a part of last week visiting at Sawyerville.

Mrs J T Brittain and children are visiting Mrs Brittain's parents near Greensboro.

Mr M W Parrish has been made manager of the Asheboro Copper Mine near town.

Lime sprinkled about your premises freely may save a large doctor's bill. Try it.

Masters Earl Maxwell and Britt Armfield took in the Dog and Pony show in High Point Monday.

Mrs Branson who lives near Ulah, spent Sunday here with her daughter, Mrs Virgil Presnell.

Mr Chas Maxwell, of Knoxville, Tenn, has been here for several days with his little son, Earl Maxwell.

Misses Etta Blair and Ila Morris spent last Thursday and Friday in High Point with Mrs A M Rankin.

Mr W T Corwith was here Monday of last week between trains. He had been down Page's road on business.

There was no preaching in the M P church on Sunday on account of the illness of the pastor Rev Mr Swain.

Mrs Wm Ragan and children, of Thomasville, spent last week here with her parents, Mr and Mrs S H Hale.

Mr W D Palmer, one of the best tobacco growers in Randolph county, sold a medium load of tobacco with us this week and got $98.27 for same.—Greensboro Patriot.

Mrs Robt N Page was a passenger on the vestibule Monday afternoon, returning from a visit to her brother, Judge T J Shaw, at Greensboro.

Rev W L Sherrill and Mr P H Morris are attending a meeting of Home Missionary Society of the M E Church, South, at Asheville this week.

Mr Joseph Norman has bought out his partner, Mr Alex Underwood in the store on Depot street and will conduct the business in the future.

Rev Dr Barrett, of Cincinnati, Ohio, arrived in Asheboro yesterday morning and is assisting Dr Herndon in a meeting at the Christian church.

Clean up your premises. After the germs of disease have gotten hold of you or some member of your family it will be too late. So clean up now.

Dr D K Lockhart, who has been absent for several months in Baltimore taking a course in dentistry, has returned to Asheboro and resumed his practice.

For 50 cents you can get The Courier from now until January 1st, 1906, and Southern Agriculturist one full year. Send in your subscriptions before this great offer is withdrawn.

During an electrical storm at Pelham, last Friday, Ada Lovelace an 8 year old girl was instantly killed and Calvin Groom was seriously injured by lightning.

Mr E E Pugh will conduct the new hotel in the Bagby building, having leased one of the lower rooms and the upper floors. The building will contain about 50 rooms when completed.—High Point Ledger.

Rev J L Giles, of Ore Hill, was in town last Tuesday and qualified as executor of the estate of Alfred Kivett, deceased. Mr Giles lived near this place many years ago and has many friends in this section.

Have you ever seen the Courier job office; if not call, it is large and well equipped with modern machinery and equipments and keeps constantly in stock a fine line of stationery.

Mr E F Hamilton, who has a position as assistant superintendent of the Washington Mills at Fries, Va, was here Monday and gave The Courier a pleasant call. Mr Hamilton is spending a week with his parents at Central Falls.

Mrs Eugene Ashcraft, of Monroe, is visiting in Asheboro.

Mr Robah Hoover, of Florida, is here on a visit to his parents, Mr and Mrs T J Hoover.

An ice cream party was given at Mr W H Moring's Tuesday night for benefit of the M E parsonage. The receipts amounted to $12.

Mr A H Allen has purchased of Mr Enoch Craven a lot in northern part of town and will build thereon a residence some time this summer or fall.

Capt Jordan and wife, of Fernandina, Fla., were in Asheboro Tuesday on their way to Franklinville to visit Mr Jordan's parents, Rev and Mrs Jas Jordan.

Prof Way returned Tuesday from Alamance county where he was called Saturday on the account of the serious illness of his mother. He reports her condition much improved.

Mr W C Bain is preparing to put up a factory for the manufacture of concrete building and paving blocks. The plant will be located just south of the city, on property owned by Mr Bain.—Greensboro Patriot.

Mrs Bunch, who has been here for several days on a visit to the family of Rev W A Bunch, has returned to her home at Oak Ridge, accompanied by Miss Lizzie and Master Henry Bunch.

Dr F E Asbury, of Asbury, requests us to announce that he will be absent from his practice from May 22nd to 28th. He will be in attendance upon the meeting of the State Medical Society at Greensboro.

Miss Estella Lowe, daughter of Mr N M Lowe, of Science, and Mr Herman Johnson, of New Hope township, were married yesterday. Miss Lowe has many friends and acquaintances in Asheboro who wish for her much happiness.

Messrs J T Winslow and J S Lewis have bought of Mr C J Cox, receiver, the Holladay-Pool Hardware store on Depot street, and will conduct the business in the future. Mr Winslow will be manager of the store.

Nan Patterson, the show girl, has been released on her own recognizance, after having spent eleven months in the tombs and been tried three times for her life for the alleged murder of Caesar Young, a New York gambler.

We are glad to know that the town officers are looking after the health of the town. We would suggest that plenty of lime be used along the streets as well as on premises. There has been so much rain that if care is not taken there will be an epidemic of fever.

Mr and Mrs J H Johnson, who have made their home in Indian Territory for the past two years have returned to North Carolina and have decided to make their home at Liberty, where Mr Johnson is going into business at once.—High Point Ledger.

The Courier notes with pleasure the advancement of its old friend Hal Cranford. He has been with the Frisco system, for a number of years, at Columbus, Kansas, and only recently was transferred to Joplin Mo, and made city ticket agent. Hal is a good railroad man and fully deserves the promotion.

The rock is being gotten out to macadamize the road leading out of High Point to Winston-Salem as far as the Guilford county line. The macadam road south from High Point toward Archdale has already been completed. The Winston-Salem road will be easier to grade than the Archdale road, consequently better time will be made in completing it.—Greensboro Patriot.

There was a wreck near Sophia Friday that delayed the mail at this place until late in the afternoon. The regular train that leaves here at 4:40 in the morning had gone to High Point and was on its return trip, when near Sophia a truck on one of the box cars dropped down wrecking five freight cars and delaying the train until in the night.

Mr J M Marley, of Siler City, was here Saturday attending the sale of a part of the Hardy Brown lands. He was accompanied by his wife's sister, Miss Jennie Brown, who was returning from a visit to Siler City to her home at Erect. Mr Marley not only renewed his own subscription while here, but brought us the subscription of one of his neighbors, Mr E A Bean.

Major General Lunsford L Lomax has been appointed as a member of the Gettysburg Battlefield commission to fill the vacancy caused by the death of Major William M Robbins. Gen Lomax is the senior confederate officer in the State of Virginia and prior to the war was a lieutenant of cavalry in the United States army and commanded the escort of President Lincoln at his first inauguration. His appointment was asked for by senator Daniels of Virginia.

The issues of The Youth's Companion for May 4th and May 11th contain two uncommonly strong stories of the adventures of fishermen. Albert W Tolman's story of the codfisher, alone in a dory, who was run down in the fog by an Atlantic liner, holds the reader in breathless suspense. The other story, by John K Cotton, relates the predicament of a fisherman who was first towed for miles and then rammed by a huge swordfish which he had harpooned in a secure but not fatal part of his anatomy.

Cofield Summner was drowned near Elizabeth City Monday. He and two other negroes were in swimming.

Admiral Dewey is ill at the Hotel Cambridge in New York city.

Ren Kerr, a little boy twelve years old, was drowned near Shelby Monday.

SCHOOL CLOSING AT THOMASVILLE.

Interesting Program Carried Out. Dr Mims of Trinity College Delivers the Address.

At the closing of the graded school last Thursday night Dr Edwin Mims of Trinity College delivered the address. Dr Mims made a strong, forceful address which greatly pleased the large audience. His plea for the cause of education was masterly and convincing. Notwithstanding the heavy rain the entertainment on Friday night by the children, the house was literally packed. The exercises showed a high grade of training and reflected great credit alike on teachers and children. Prof Hauss, the principal, was the recipient of many compliments on the successful way he had run the school since he has been in charge.

Star Commencement.

The closing exercises of Star Academy will take place May 31st to June 1st. There will be exercises by the children on night of May 31st. Thursday June 1st is commencement day. Hon A S Dockery, of Rockingham, will deliver the address and the Siler City band will furnish the music on the occasion.

Much for Little.

We make the following unparalleled offer: We will send the Courier until Jany 1st, 1906 and also the Southern Agriculturist, the great southern agricultural paper for one whole year, both papers for 50 cents, provided the 50 cents is paid us by May 30th.

A Severe Storm.

A severe storm passed over the upper part of the county last Wednesday doing considerable damage. The barn of Mr Isaac Farlow, in Newmarket township, was struck by lightning barning it to the ground, together with a lot of feed. On the same afternoon the born of Mr Daniel Davis was also struck killing a fine cow. By heroic efforts the fire was extinguished and the building saved. The storm was accompanied by severe hail and wind.

Rich Gold Mine.

The Montgomrian says: [illegible] reports from the Eliza Moore mine six miles north of Troy. [illegible] to believe that it is one [illegible] richest gold mines in this country. Some panfuls of the pure earth showing more than a pennyweight of gold."

This is the mine discovered by the [illegible] of this county and of which J M Lassiter of this place, who is one of the stock holders, is now the man [illegible].

Fifty Cent Offer.

To all new subscribers who will send fifty cents we will send Courier to January 1st, 1906. We will also send Southern Agriculturist, the great agricultural paper, one whole year free. This offer is only good during the months of May, and in order that we may get the names and addresses to the Courier office before May 30th, 1905 so that we may be able to get all subscriptions to the publishers at Nashville, Tenn, we must have them on or before June 1st.

Offer for May Only.

By special arrangement we are able to send Farm & Fireside and Southern Agriculturist and the Courier all for one year for $1.00 in advance. We will also send Farm & Fireside and Southern Agriculturist both one year free to all old subscribers who will pay up and pay in advance to Jan 1st, 1906.

We must receive all remittances on or before May 30th. After June 1st all three papers will be sent at $1.[illegible] paid in advance.

Horse Drowned.

Mr A W Lineberry, liver near Randleman, had the misfortune to have a horse drowned recently in Richland creek at Moffitt's Mill this county.

He hired the team, to Mr [illegible] Dorsett, who travels for the [illegible] ton Grocery Co. On reaching the creek the driver who was not acquainted with the stream asked Dorsett if the stream was safe. Mr Dorsett told him no, he [illegible] out at the back of the buggy. The driver was then too far to back out and had to go on across. The stream was swollen badly and washed the buggy and team down the stream completely wrecking a new Rock Hill buggy and drowning one of the horses. The driver was washed about 50 yards down stream and caught in some bushes and got out. It was a narrow escape.

The High Point Iron and Pipe Company of which Mr O N Richardson is manager will be ready for business in the next 60 days.

County Correspondence.

Liberty Items.

Mrs M J Buford went to Greensboro Saturday.

Walter Smith, of Clio, S C, is visiting his home this week.

There was right much damage done by the storm Saturday evening north of Liberty.

Clay Bestel went to Greensboro Monday on business.

We are expecting good many visitors to come to town during the L N C commencement.

Joe Boggs who has been visiting his father Nim Boggs returned to Greensboro Sunday.

Miss Lawrey, of Fallston, N C, is visiting Miss Bettie Kirkman.

Miss Mattie Hanner, of Stewart, Va, is visiting her brother Chas Harbour.

On account of the rain Saturday night the music was postponed until Tuesday night May 16th.

Mrs Will Hanner and little son Aberdine Jennings, of Kimesville, and Mrs Georgia Hanner, of Clio, S C, spent a few days with Mrs M J Buford, Mrs Will Hanner's mother.

We are glad to have with us Mr and Mrs James B Johnson, we give them a hearty welcome to our town.

Ernest Dark has returned to Liberty after a short visit to Mt Vernon.

N L Teeter, of Greensboro, was in town Friday.

W C Amick spent Sunday in our city.

Hoyle Items.

We are having lots of rain.

We are having a good Sunday school at this place with a large attendance.

Misses Jennie and Ossa Redding visited Miss Dora Redding recently.

Mare Essie Walker visited Misses Ola and Henrietta Dickens last week.

Miss Rinda Beckerdite is at home after being absent for awhile. We are pleased to have her with us again.

In reference to the items which we read last week speaking of building an ark on Caraway mountain. We ought to think before we write such items as that, for the Lord has said, "Thy will be done, on earth as it is in Heaven." So lets not forget the Lord will be with us and watch over us during all of the hard rains.

We have a good merchant at this place who took the place of Mr T S Ward.

Success to The Courier. Wish it was a daily paper so we could read the news every day. You that have not subscribed for The Courier are missing good news.

West Ramseur News.

Master [illegible], son of Mrs Sallie Kennedy, had a narrow escape from death last Friday. He fell a distance of 12 feet, on a pile of rock, at the power house of the Ocmulgee Manufacturing Company, and was hurt in 10 different places, but no bones were broken and, we hope, was not seriously wounded. He is getting on as well as could be expected at this time.

Lee Moore, who was detained Friday on the wrecked train near Ramseur, left Saturday to attend the Asheville Holiness convention, at Asheville.

A Wilson, who has been visiting relatives in Nathan and Moore counties, has returned home which is now being said here about the crowd of oil and the special tax which is to be voted on the 29th of June. We think the proposition will be carried by a safe majority.

J W Scott has very much improved the Methodist church yard by sowing grass seed and otherwise beautifying it.

Miss Annie Scott, who has been away from home for some time, returned a few days ago and is warmly welcomed by her many friends.

Mrs Sallie Greene had English peas for dinner last Sunday.

Baby Bessie, the little son of Mr and Mrs Henry Brown, who has been quite sick, is improving fast, we are glad to know.

Fuller Items.

Mr C H Phillips came near being drowned last Saturday evening. He drove his horse into a swollen stream near Eden post office and as soon as he struck the main current his buggy floated down, when he jumped out of the buggy. It immediately turned over and tore loose from the horse and went down stream. The doctor held on to the lines and his horse pulled him to the shore. Had it been that he kept his hold on the lines, he certainly would have drowned as it would have been impossible for him to have stood up against the surging current. The buggy was carried about half a mile and lodged against some trees, a complete wreck.

T L Owen lost a fine horse last week.

H Miller left home on Saturday for South Carolina to set up harvesting machines for the McCormick Co.

Our oldest people declare they have seen nothing like the recent rainy spell. Creeks have been over all its banks and over the lowest bottom lands, about every other day for nearly two weeks. Crops not all planted, but that has been in bad shape. But behind the clouds the sun is still shining, I suppose.

Patterson's Grove News.

Mrs E L Wright and Mrs M E Ferguson visited Mrs Jim Burgess one day last week.

Mrs Mary J Allred, who has been quite sick, for the past week, is much better, we are glad to learn.

The community was very much shocked last Thursday, by the receipt of news of the death of Mr David Patterson, at New Orleans, La. He was a son of the late Joseph Patterson, and had lived for many years at Mobile, prior to his removal to New Orleans. The remains were shipped here and he was buried at Patterson's Grove last Friday.

Mr and Mrs M S Ferguson visited friends at Winchelville last Saturday and Sunday.

It keeps on raining much longer, fighting prices will be no sham battle in this community.

Candice Bussey, of Franklinville, spent Sunday at Mr Ferguson's.

Thomas Bros are running a Cedar Mill at Wrightwell Mill and are doing a good business.

On account of the heavy rains our farmers are very much behind with their work.

Gray's Chapel Items.

May 15. Farmers are sorry behind with their work owing to the continued rains.

Noah Smith, aged about fifty-seven years died of a complication of diseases on the 11th inst. Interment was made at Cool Spring.

Rev O P Routh, preached here on last Sunday.

We hear it is being made to raise money to put up a chair factory at Millboro.

You save money and get better work at The Courier job office.

ROYAL
Baking Powder
Saves Health

The use of Royal Baking Powder is essential to the healthfulness of the family food.

Yeast ferments the food.
Alum baking powders are injurious.

Royal Baking Powder saves health.

ROYAL BAKING POWDER CO., NEW YORK.

Marriage at Central Falls.

There was an impressive home wedding solemnized at Central Falls Tuesday afternoon when Mr W P Connor and Miss Addie Rollins were joined in marriage by Rev James Jordon, of Franklinville.

Mr Connor is postmaster at Central Falls and also a salesman in the store of Webster & Allred. Miss Rollins is the youngest daughter of the late Newton Rollins and numbers her friends by the score.

The marriage was solemnized at the home of the bride's mother in Central Falls at 2 o'clock. The only attendants outside of the immediate family were Will Armstrong and Miss Ella Brown.

Educational Rally and Public Speaking.

On Saturday, May 20th, at 2 o'clock, p m Prof W P Lawrence, of Elon College will address the citizens of the Mt Olivet community, on Education of the Children. Let every friend of education and children turn out and hear this able champion of education.

Ramseur Commencement.

Commencement exercises of Ramseur High School take place May 21st to 23rd. Sunday evening the 21st, at 8 o'clock the annual sermon will be preached by Rev J U Newman, of Elon College. Monday evening, the 22nd, at the same hour, will be exercises by the children consisting of songs, drills, etc.

Sophia Items.

Wednesday evening the 10th this section was visited by the hardest downpour of rain in a long time. Fences were washed and damaged to considerable extent. The dam at S W Laughlin's mill was broken. The streams being very much swollen.

Isaac Parker's barn was struck by lightning burning it down with a lot of feed, wagon, buggy and harness.

Franklinville Items.

Mr and Mrs J H Coates and little office spent Saturday and Sunday at High Point.

J L Lasley and Hugh T Parks are on the sick list this week.

Mrs M L Burkhead presiding elder, of High Point are visiting at F A Stack's this week.

Prayer meeting will be held at the M E church every Wednesday night. Everybody is invited.

W C Russell is having the trees removed in front of his home preparatory to building a nice yard and flower garden which will add wonderfully to the appearance of his property. He also has the nice hog pen of any one in town and if he just had your correspondent's pigs to put in it he might expect more meat next fall than he has ever harvested in any two years before.

A game of base ball was played here Saturday evening between the school boys and factory boys in which the factory boys claimed to be second best, and seem to be proud that they didn't get licked any more.

F A Stack went to Greensboro one day last week and purchased a fine Mendell horse which he disposed of to M Whitehead, of Ramseur, and it is said for a fancy price.

Cedar Falls Items.

May 15. A week now Ramseur Friday evening called for an extra train, and a number of complaints. Weeks on this road are getting to be very common.

Mr Bain Superintendent of yard mill is off duty owing to a sore hand being cut with microbes.

A large number attended the Holiness meeting here, from Westfield and Franklinville on 5th inst. Come again.

Lumber is being placed at the Tennent homes over town, for the erection of new houses and the repair of old ones.

The small pox scare is about over, and measles is now talk.

The farmers are looking blue. The fields are green, but its grass.

A number of hands are here from Greensboro quarrying out rock for macadamizing roads in Guilford County.

Orlando Cox Jr is having a tent made for use, at the commencement at Franklinville in week. Ice lemonade stand we think.

Mr Lock's little boy's head continues to grow faster than its body, yet it seems to have good health.

Letter to J N Aired, Asheboro, N. C.

Dear Sir: Have you found the cart? You need two of Devoe lead and one for a job consist of anything else less gallons less money.

A. A. Thomas, painter, Lynchburg, Va, has found it out; he writes: "The first job I did with your paint I estimated 77 gallons and 12 gallons left over. Since then I have not used any other kind of paint but Devoe and can't recommend it to all customers. When I commence a job I tack up a card reading as follows: A. A. Thomas, contractor, Devoe Paint."

Getting it on costs two or three times as much as the paint. Have you found this out? You can paint Devoe in less time, less times, less money.

Have you found this out? Devoe wears longer than anything else.

You don't object taking time between jobs. Your customer likes it. And you like what he likes. It keeps your customers.

Yours truly,
F. W. Devoe & Co.

P. S. McCrary Hobbing Hdw Co., sell our paint.

Troy News.

We have had plenty of rain for the past two weeks, and if it rains a few more days "pusseel Green" will get on his boots and walk off with the crops.

Will Davis, of Oppie, is in Baltimore at this writing. He had a cancer on his lower lip and went there for treatment.

W E Ashill, one of the most agreeable men of our acquaintance, was in town Saturday evening. He thinks The Courier is the best paper published.

A L Garner, of this place, has moved to Greensboro.

W B Cochran closed his school here last Friday. Mr Cochran was loved by his students and his school was a success.

Dr T C Mebane, of South Carolina, spent several days here last week.

Wheat and oats are looking fine in this county. A good yield is expected throughout the county.

C C Shaw, of New Hope Academy, spent several days in Troy last week.

Judge C C Wade has the finest garden in town.

We are glad to know that there is plenty of fruit in some sections of this county.

Jim Russell, of Randolph, was in town last Saturday.

White's Chapel Items.

Rev J J Eads, of the Coleridge circuit, preached a very able sermon here last Sunday evening.

Children's Day Celebration will be the second Sunday in June and F C Hamilton, of Greensboro, is expected to be present.

There will be singing at the Chapel next Sunday.

Wheat is badly injured in this section and the farmers are very much disheartened by the continued bad weather.

Murphy Holt is sawing large quantities of lumber at his mill near here. He runs a grist mill in connection with his saw mill.

Mt Olivet Items.

Prof W P Lawrence will address the people at Mt Olivet Saturday, May 20th, at 2 o'clock. All are invited to come out, the ladies especially.

Next Sunday is preaching day at Mt Olivet, all are cordially invited to come out. We are having a fine Sunday school.

Tutt's Pills

After eating, persons of a bilious habit will derive great benefit by taking one of these pills. If you have been DRINKING TOO MUCH, they will promptly relieve the nausea, SICK HEADACHE, and the train of ills which follows, restore the appetite and remove gloomy feelings. Elegantly sugar coated.

Take No Substitute.

How's This?

We offer One Hundred Dollars Reward for any case of catarrh that cannot be cured by Hall's Catarrh Cure. F J CHENEY & CO., Toledo, O.

We, the undersigned, have known F J Cheney for the last 15 years, and believe him perfectly honorable in all business transactions and financially able to carry out any obligations made by his firm.

WALDING, KINNAN & MARVIN, Wholesale Druggists, Toledo, O.

Hall's Catarrh Cure is taken internally, acting directly upon the blood and mucous surfaces of the system. Testimonials sent free. Price, 75c per bottle. Sold by all Druggists.

Take Hall's Family Pills for constipation.

Business Locals.

Notices inserted under this head at one cent a word each insertion.

Bargains in Harness, Vehicles, Etc.

Having decided to make a change in my business we will for the next 30 days offer some exceptional bargains in second hand harness, buggies, hacks and surreys. Also an extra nice lot of horses and mules for sale or exchange.

M. Dorsey Ross.

50 YOUNG LADIES WANTED at once to sew on sewing machines. Good wages and board cheap. Apply to Hudson Overall Company, Greensboro, N C.

I am still at the old stand in South Asheboro and have full stock of family groceries, notions, etc., at lowest prices. Give me a call.

J. ALMAN.

Joseph Nelson's lot with half acre dwelling good well, young orchard, one side of Cox St in South Asheboro for sale $100.00 good bargain. Apply to A. McAlister, Agent.

One 4-room house on one half acre lot, corner Smith and Hoover streets, within 100 yards Asheboro Chair Factory, can be bought at reasonable price by applying to A. C. McAlister, Real Estate Agent, rear room over Bank.

WANTED LADIES AND GENTLEMEN to this and adjoining territories to represent and advertise the Wholesale and Editorial Departments of an old established house of solid financial standing. Salary $18.00 per day, with expenses advanced each Monday by check direct from headquarters. Horse and furnished when necessary. Position permanent. Address, Rice Brothers & Co., 1840 S. Market Bldg., Chicago, Ill.

Farm for Sale.

I have a good farm containing 130 acres situated 7 miles south of Thomasville. This is good land 75 acres in major cultivation for portage. Will be sold a bargain to quick purchaser. For further particulars call on or address H. H. Kennedy, Asheboro, N. C.

Star Bottling Works.

A large line of [illegible] always on hand. Orders promptly filled. Prices reasonable. Special attention given to the trade in [illegible] and [illegible] for bottling establishments.

A. H. INGRAM, Supt.
Asheboro, N. C.

Notice!

Mineral Springs, March 15th, 1905.

The management of the Asheboro Copper Mining Co. has been changed and M. W. Parrish, of Asheboro, is in charge of same. This company will not be liable for any debts not contracted by order of such M. W. Parrish. All debts will be paid here and the company placed on a good business footing.

We thank the people of Asheboro and vicinity for their kindness and honesty in dealing with our company and we hope by strict attention to business to merit a share of their patronage.

Yours truly,
ASHEBORO COPPER MINING CO.
S. N. Bradley, President.

Legal Advertisements.

LAND SALE.

By virtue of an order and decree made in the Superior Court of Randolph county, in the proceeding of W. F. Winslow against Alice F. Winslow, I shall sell at the court house door in Asheboro, N. C., to the highest bidder, for cash, on the 15th day of June, 1905, the following real estate, to wit: A tract of land in Tabernacle township, and county aforesaid, the lands of S. F. Winslow, Marcus Hughes, Owen Hughes, Martha Cubbins, Owen Evans, Gaston Smith and others, bounded as follows, viz:

Beginning at a white oak, Julia Evans and W. F. Winslow's corner, thence nearly north along Julia Evans' line to Julia Evans corner in Matilda Cubbins line, thence about westward along Matilda Cubbins line to Owen Smith's corner, thence about southward along Marcus Cubbins' line to Owen Smith's corner, thence about eastward along the lines of Gaston Smith and Cortie Thayer to a stone Cortie Thayer's corner, thence about southward along Marcus Thayer's line to W. F. Winslow's corner, thence northward along W. F. Winslow's line to the beginning containing 5 acres more or less.

Terms cash, and the title reserved till the purchaser makes the money. JOHN T. BRITTAIN, Commissioner.

This 10th day of May 1905.

ADMINISTRATOR'S NOTICE

Having qualified as administrator upon the estate of [illegible] of Randolph county, N. C., this is to notify all persons having claims against said estate to present them to the undersigned on or before the 10th day of May, 1906, or this notice will be pleaded in bar of their recovery. All persons owing said estate are requested to make immediate payment.

This April 25th, 1905.

LORENZO TURNER, Admr.
[illegible]

NOTICE

Having qualified as administrator of the estate of W. Hoch, deceased, before W. C. Hammond, C. S. C., this is to notify all persons having claims against said estate to present them to the undersigned on or before the 1st day of June, 1906, or this notice will be pleaded in bar of their recovery, and all persons indebted to said estate are hereby called upon to make immediate payment.

This May 8th, 1905.

G. C. HICH, Admr.

EXECUTOR NOTICE

Having qualified as executor of Alfred Kivett, deceased, notice is hereby given to all persons having claims against said estate to present them to the undersigned, duly sworn to, on or before the 15th day of May 1906 or this notice will be pleaded in bar of their recovery. All persons owing said estate are requested to make immediate payment.

May 15th, 1905. J. L. GILES, Executor.
Ore Hill, N. C.

NOTICE

Having qualified as executor to the last will and testament of Elizabeth Hammond, deceased, before W. C. Hammond, Clerk Superior Court, Randolph county, this is to notify all persons having claims against said estate to present them to the undersigned on or before the 15th day of May 1906 or this notice will be pleaded in bar of their recovery. All persons indebted to said estate are hereby notified to make immediate payment.

This May 15th, 1905. NOEL HAMMOND, Executor.

NOTICE

Having qualified as administrator of the estate of W. H. Wall, deceased, before W. C. Hammond, Clerk of the Superior Court, of Randolph County, this is to notify all persons having claims against said deceased to present them to the undersigned on or before the 16th day of May 1906 or this notice will be pleaded in bar of their recovery. All persons due said owing said estate are hereby notified to make immediate payment.

This May 16th, 1905. SETH W. LAUGHLIN, Administrator of W. H. Wall.

WANTED STAVES—I pay for a limited time for staves as follows:

1 1-4 inch pipe per 100	$6.00
1 " " "	5.50
1 1-4 inch heading per 100	4.50
1 " " barrels "	4.00
1 " " "	3.00
1 " " cedars "	1.50

Inspection days every Saturday.

E. A. HAMMER, Asheboro, N. C.

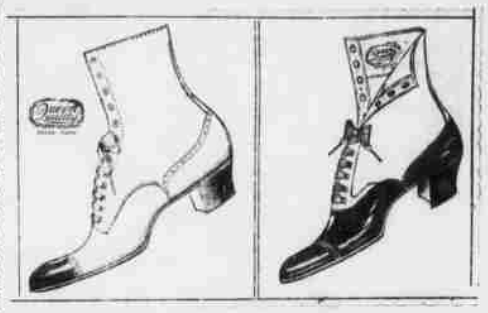

High Art Clothing!

We have just received 50 suits of Summer Clothing at from $8.00 to $18.00 per suit. Great values.
Nice fine White and Fancy Vests, Straw Hats, [illegible]ollars, Ties, Furnishings, Etc., cheap.
The prettiest line of Low-quartered Tan Shoes ever displayed in Asheboro. Be sure to see them.
Very truly yours,
WOOD & MORING.

Ayer's Pills Sugar-coated, easy to take, mild in action. They cure constipation, biliousness, sick-headache. J. C. Ayer Co., Lowell, Mass.

Want your moustache or beard a beautiful brown or rich black? Use BUCKINGHAM'S DYE

LET US DO YOUR
Printing.
WORK GUARANTEED PRICES SATISFACTORY

Morris-Scarboro-Moffitt Co
Wholesale and Retail

New Clothing, Etc.

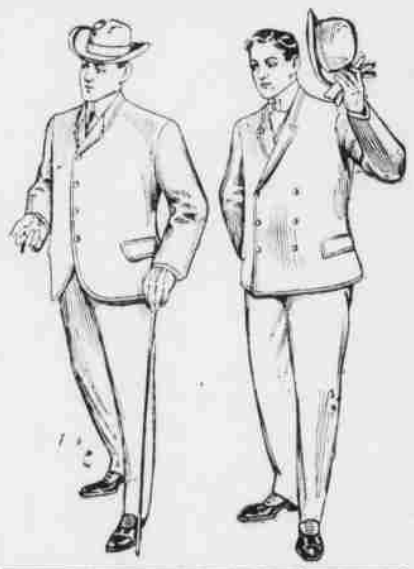

Morris-Scarboro-Moffitt Co
Wholesale and Retail

New Styles in....
Spring & Summer Clothing!

The latest styles and patterns can always be seen at my place. I am showing a pretty line of suits at $10, $12, and $15. It will pay you to look my line over before purchasing.
Also a big assortment of HATS, COLLARS, TIES and SHOES.
"KEITH KONQUOR" Shoes for men are the best to be had. See them.
W. J. MILLER.

Bargains in Hardware!
and Farm Machinery!

We are selling an immense stock of hardware, embracing plows, corn planters, disc harrows, harness, buggies and everything kept in a hardware store, at the lowest prices and greatest bargains ever offered in Asheboro.

C. J. Cox, Receiver,
Holladay-Pool Hdw. Co.

Take The Courier and Get the News.
One Dollar Per Year in Advance.