# The Asheboro Courier.

Asheboro, N. C., May 25, 1905.


## Local and Personal.

Mr Jno T Council, of Randleman, spent Sunday here.

Several Asheboro people attended Why Not Commencement.

Mrs M A Cagle, of Why Not, is visiting relatives in town.

Mr and Mrs H E Moffitt are visiting relatives at Pittsboro.

Miss Ora Scott, of Ramseur, is visiting Miss Jessie Boroughs.

Miss Ella Hendricks is visiting friends in Clemmonsville, N. C.

Mr B Frank Page spent Sunday here. Mrs Page is here for a visit.

Prof G F Garner, of Why Not, was a visitor in Asheboro yesterday.

Miss Pearl Ballinger left for her home at Guilford College last Monday.

Mr W C Hammond has been taking in Guilford College commencement.

Mesdames W A Underwood and J O Redding are visiting in Mt Gilead.

Misses Etta Blair and Florence Hendricks attended Guilford Commencement.

Mrs Cynthia Blair, of Empire, is visiting her daughter, Mrs J C Ingold of this place.

Miss Jessie Boroughs, who has been visiting friends at Ramseur, returned Monday.

Mrs Jno T Brittain and children have returned from a visit to Mrs Brittain's parents.

Misses Lela Moffitt and Dick Rhodes left Saturday for Elon College commencement.

Mr Duke Robbins came home from the University Thursday night where he had been in school.

Mrs Pickard and two sons of Randleman, were here Sunday for the funeral of little Irene Morris.

Dr J O Walker returned to Concord Saturday after spending several days in Asheboro with his parents.

Miss Pearl Ballinger was called to her home near Guilford College Monday by the illness of her mother.

Mrs Clark is visiting relatives in Greensboro, Wilmington and other cities. She will be absent several weeks.

Miss Lola Ballinger was called to Guilford College last Monday morning owing to the illness of her mother.

Mr Hal Lewis, who has been collecting for The Courier the past three months, has returned to his home at Farmer.

Mrs J M Rowland, nee Miss Lyde Lewis, of Mt Airy, is visiting her parents, Dr and Mrs C H Lewis, at Farmer.

In order to vote in the town election June 20th you will have to register. There is an entirely new registration this time.

Mrs J O Ashworth, of Kosciusko, Miss., is here on a visit to her father, W R Ashworth, of Cedar Grove township.

Miss Una Bulla, who has been in school at Guilford College the past session, has returned to her home at Sawyersville.

Miss Edith Moring, who has been a teacher in Statesville Graded Schools the past year, has returned to her home.

Miss Martha Redding and little neice, Cora Redding, attended the commencement at Guilford College the first of the week.

Master Albert Sherrell, son of Rev Mr Sherrell, pastor of the Asheboro M E church, South, returned from Trinity college.

Rev Edgar Williams, a Quaker preacher of Greensboro, will preach at the Asheboro Presbyterian church next Sunday morning.

Mis Benj Yeargan and sister, Miss Lewallen, of Tampa, Fla., are visiting their parents, Mr and Mrs Z A Lewallen, near Asheboro.

Mrs A M Ingold, of Franklinville, mother of Mr J C Ingold of this place, is visiting her daughter, Mrs Masten at Frankfort, Ind.

Mr Sam Walker, who is now in business in Concord, N C, was here Monday and Tuesday visiting his parents, Col and Mrs J E Walker.

De Lacy Foust, of Liberty, is one of the eighty eight new doctors recently examined by the State Medical Society. Dr Foust passed a most creditable examination.

Rev J P Barrett closed a ten days meeting at the Asheboro Christian church on last Sunday night. Mr Barrett is a fine preacher and attracted large and appreciative crowds to hear his sermons.

The young men of the town have organized a brass band and will order the instruments at once. A competent instructor will be secured at an early day. There are eleven members to start with but it is expected that others will join later.

Mr J O Redding, of Asheboro, delivered the alumni address at Guilford College commencement on Monday night of this week. Mr Redding's address was most interesting and the newspapers and those present speak of it in the highest terms.

Mr Jesse E Pritchard, who lives near town, passed through yesterday going to High Point to visit his brother, Mr Pritchard won the scholarship medal at Liberty Normal College this year. Mr Pritchard is a most deserving young man and is highly esteemed by his friends here.

FOR SALE.—Three Jersey milch cows and three calves. Apply to Wm. C. Hammer, Asheboro, N. C.

Rev Pennington, of Rhode Island, a Holiness evangelist, of Rhode Island, closed a ten-days meeting at the Holiness tent on Tuesday night of this week. He was assisted in the conduct of the meeting by Rev Winfred Cox, and Charles Johnson the pastor of the Asheboro church. The singing was conducted by Mr Brower.

Miss Daisy F Page, of Morrisville, Wake county, has been elected one of the teachers in the Asheboro Graded Schools. Miss Page has taught for two years at Randleman and comes to our school well recommended and with a good record. Asheboro gets the best teachers and is learning to pay them more nearly what they are worth.

As elsewhere stated in this issue Nat Crump, who shot H Clay Grubb, has been captured and is now in jail at Lexington. He has made a confession, so Sheriff Dorsett and Grubb say, and implicates Frank Hairston, another negro, who left him at Morganton. Crump says that Lester Davis, Henry Charles and Dave Leonard asked him to kill Grubb but did not offer or pay him any money but induced him to believe that Grubb would have him outlawed and break up his blockading.

Mr Z F Rush, Jr, is registrar for the town in the bond election to be held June 20th. An entirely new registration is ordered and no matter how many times you have voted in town elections you will have to see him and have your name enrolled again before you can vote on this question. So do not put it off, but register at once. He will attend at the court house every Saturday as required by law and can be seen at R R Ross' stables on depot street every afternoon except Saturday between the hours of 4 and 6 o'clock.

### Just a Word.

The new graded school act extends and enlarges the Asheboro Graded School district and permits the maximum taxes for schools and school buildings to be 40 cents on the $100 valuation of property instead of 33 1-3 cents as at present. Bonds to be issued for larger and better buildings. Under the present law 25 cents has been found enough to levy for maintenance of the school. With the increase of tax values it will be found that the 40 cents will easily pay the interest on the bonds and maintain the schools.

We hope this is sufficiently plain to correct the error as to increase in taxes.

### Children's Day.

Children's Day will be celebrated at Fairview church the second Sunday in June. The exercises commencing at ten o'clock, after which Dr W G Bradshaw, of High Point, Prof N C English and Rev Albert Sherrill will speak on the interest of sunday school work. The Sunday school banner, which Randolph county won at the Raleigh convention, will be there for all to see.

Dinner and an intermission of one hour. At three o'clock Rev W M Bagby, of High Point, will preach. All are invited. A good day is anticipated.

### Sophia Items.

Miss Jennie Bulla and Mr Grover Farlow have come home from Guilford college where they have been in school for the past year.

Mr O P Gardener, who has been confined for some time because of an accident, is able to be out again.

Miss May Farlow, who has been teaching school at Blossom, S C, for the past six months, has gone to Agusta, Ga, where she will take a course at Osborn's Business college.

The recent heavy rains have done much damage to the crops in this section.

Quite a number of our people attended the Holiness meeting at Asheboro last Sunday.

### Trinity High School Commencement.

Prof Way returned from Trinity High School Commencement Wednesday morning where he served on a committee in a contest on Tuesday night. Miss Harris, of Thomasville, won the essayist's medal, Mr Gaither Boulbin, of Trinity, won the declaimer's medal. Master Austen Finch, the oldest son of sheriff Finch, lead his class and gets the scholarship, four years scholarship in Trinity College, Durham, or two years scholarship at the State University. Rev G T Rowe, of Concord, delivered an eloquent address on yesterday. On last night was the students' annual reception.

### Liberty Commencement.

Mr W M Stafford, of Alamance county, won the orator's medal. The declaimer's medal was won by Mr Wayne Hornady, of Alamance county. The reciter's medal was won by Miss Margaret Pickett, of Liberty. The valedictorian's medal was awarded to Miss Daisy Richardson, of Alamance county. The scholarship was won by Mr J E Pritchard, of Asheboro. Miss Belle Stafford, of Alamance, was the successful contestant for the art medal. Music medal for excellence and thoroughness, Miss Winnie Causey. The music medal for most improvement was awarded to Miss Flossie Swaim, of Melanchthon.

Prof Burkett, of the A. & M. College, delivered an excellent address on Tuesday afternoon, May 23rd. His subject was, "The right kind of education." Brockman's orchestra, of Greensboro, furnished the music for the commencement.

The commencement was the best in the history of the school. There were six graduates, three in music, one in commercial course and two in the literary course.

If you are troubled with your digestion, drink Pepsi-Cola. If you are troubled with your appetite, drink Pepsi-Cola, drink it whenever you please, it will not harm you. 5c at all soda fountains. Strengthening too.

### Teachers' Assembly.

One of the most interesting features of the Teachers' Assembly at Greensboro June 13-16, will be the primary section, the meetings will be informal and will be held on Tuesday and Wednesday afternoons.

### Randleman Township Sunday School Convention.

The Annual Convention of the Randleman Township Sunday School Association was held at St Pauls church, May 28th.

It was the best convention yet held in the township; indeed, the work improves every year under the able management of Mr E C Williamson, of Worthville. He was re-elected President, and Mr L D Mendenhall was re-elected Secretary and Treasurer. Mr J A Russell was elected Vice-president.

Randleman is the best organized, and the most thoroughly alive of all the townships in the county, and we are sure no township has or can have a better President.

The convention was well attended, and much interest shown; every speaker on the program except one was there, and the very nice sum of $35 was pledged and partly paid for the county work.

### Why Not Commencement.

The closing exercises of Why Not Academy and Business institute took place May 26th.

Notwithstanding it was a very rainy day there were several hundred people present. The exercises were rendered in a manner creditable to both teachers and students. Preparation had been made for the best commencement in the history of the school; but owing to the rain it was moved into the Academy which could not accommodate the crowd, and also disarranged the program.

Rev John R Miller, of Thomasville, was on hand to deliver the address, but owing to lack of time and the uncomfortable surrounding we did not have the address, which we regret very much.

There were three medals given. One to the children by the principal, this was won by Miss Mabel Stuart and delivered by Prof J M Way; another given to the young ladies by Hon Wm C Hammer. This was won by Miss Connie Spencer and was delivered by Mr G D B Reynolds in a most excellent little speech. The third given to the young men by the principal was won by J C Lassiter, and delivered by Rev J E Miller. These gentlemen in delivering these medals all made good pointed speeches.

Social gathering at night was much enjoyed by the young people.

This closes the most successful year in the history of the school.


### Deafness Cannot Be Cured

by local applications, as they cannot reach the diseased portion of the ear. There is only one way to cure deafness, and that is by constitutional remedies. Deafness is caused by an inflamed condition of the mucous lining of the Eustachian Tube. When this tube is inflamed you have a rumbling sound or imperfect hearing, and when it is entirely closed, Deafness is the result, and unless the inflammation can be taken out and this tube restored to its normal condition, hearing will be destroyed forever; nine cases out of ten are caused by Catarrh, which is nothing but an inflamed condition of the mucous surfaces.

We will give One Hundred Dollars for any case of Deafness (caused by catarrh) that we cannot cure by Hall's Catarrh Cure. Send for circulars, free. F J CHENEY & CO., Toledo, O.

Sold by Druggists, 75c.

Take Hall's Family Pills for constipation.


### Commencement Exercises at Ramseur.

The closing exercises of Ramseur High School under Prof and Mrs Cobb and assistants began May 21st and and closed 23rd.

The annual sermon was preached by Rev Dr J U Newman, of Elon College. Dr Newman is known everywhere in our State as a very forceful, entertaining and powerful speaker. Upon this occasion he was at his best and held the large audience assembled in the Baptist church spellbound for over an hour.

The commencement exercises were continued in the Academy Monday night by the little folks and were highly enjoyed by the packed house present. On Tuesday the recitations and declamations by the larger pupils were very good and showed very careful training upon the part of the teachers.

We almost forgot to make particular mention of the enjoyment, the May pole drill and the tambourine drill offered.

The annual address was delivered by Rev E Pope, of Pelham, N. C. This was considered by all who heard it to be one of the finest commencement addresses ever delivered in our town. One of the audience remarked that he would like to vote for Mr Pope for governor.

The commencement exercises closed with a delightful comedy-drama entitled, "A White Lie."

### MARRIAGES.

At the home of Mr R W York, the bride's father, near Kilbley, on May 20th, Mr Geo W Brower and Miss Emma York.

On May 24th, in High Point, Mr Thomas Winslow and Nannie Ellington, a daughter of Mr William Ellington.

At the residence of Hugh McCain in Back Creek township May 21st Alex Jarrell and Alice Bean, Hugh McCain, J P officiating.

### DEATHS.

Miss Loretta Presnell died on the 23d, of measles. Deceased was the youngest daughter of Mr and Mrs Nixon Presnell living near Cedar Falls.

Irene Morris, youngest daughter of Mr and Mrs Eugene Morris, died on Saturday, May 27th. She was only ill a few days with cholera infantum and spinal meningitis. Age two years.

On May 23th, after a lingering illness, Miss Corinna Cox, of near Holly Springs in Coleridge township, aged 19 years. Her remains were interred at Holly Springs cemetery on the 24th.


## Advice to the Aged.

Age brings infirmities, such as sluggish bowels, weak kidneys and bladder and TORPID LIVER.

# Tutt's Pills

have a specific effect on these organs, stimulating the bowels, causing them to perform their natural functions as in youth and

IMPARTING VIGOR

to the kidneys, bladder and LIVER. They are adapted to old and young.


### Randleman Items.

May 30.—Drs Fox and Sumner attended the meeting of the State Medical Association, held at Greensboro last week.

Mr J J Farris, editor of the High Point Enterprise, was a visitor in town on Wednesday.

Mr Jno T Council spent Sunday with relatives in Asheboro.

Mrs M C Dicks made a trip to Greensboro on Thursday.

Mr and Mrs N W Walker, of Asheboro, were Randleman visitors on Monday.

Mr John R Ferree returned Thursday from a business trip to Greensboro.

Rev Mr Siler, pastor of the Presbyterian church of High Point, was in town for a few hours on Wednesday.

The Randleman Township Sunday School Convention was held at St Paul's church on Sunday last. Many excellent addresses were delivered, which were soul inspiring to all those who were in attendance. The chalk talk by Mrs Dr Hubbard, of Worthville, was especially instructive and interesting.

Mrs Percy Bostick, and little daughter Elizabeth, returned to their home at Burkeville, Va, on Monday, after having visited the family of Mr J T Bostick for several weeks.

Mr and Mrs A L Mendenhall, of High Point, returned home on Monday.

Miss Sadie Bilbo, representing the North Carolina Children's Home, of Greensboro, is spending sometime in Randleman in the interest of that institution.

Mr Jas W Marshall, of Richmond, Va, was a Randleman visitor on Tuesday.

Mrs D B McCrary and son Chas, returned to Asheboro on Monday.

Mrs E E Mendenhall, of High Point, is visiting relatives and friends here.

Mrs M A and Miss Mary Ferree attended the funeral of Miss Minnie Peet, which took place in Goldsboro, on Sunday afternoon.


### The Children's Favorite.

For Coughs, Croup, Whooping Cough, etc. One Minute Cough Cure is the children's favorite. This is because it contains no opiate, is perfectly harmless, tastes good and cures. Sold by Standard Drug Co. and Asheboro Drug Co.


### West Ramseur Items.

Harvie Elwood, 6 year old son of R A Smith fell from a swing on Thursday, breaking both bones in his right arm above the wrist and cutting a very dangerous gash in his forehead.

John Baldwin, of Fairbanks, who has been visiting his family, relations and friends, returned Saturday, accompanied by his mother who will stay over in Troy with her relatives.

J W Kearns, Lee Moore and Moses Alice Dixon, Pearl Phillips, Hoke Craven and Adolphus Scott attended the Holiness meeting at Franklinville, Tuesday evening.

Miss Delia Baldwin who has been confined to her home the past week with Tonsilitis is very much better.

The whistle which blows on schedule time each day now proves that work has been resumed in the Alberta Excelsior works.

Grandma Brown celebrated her 72 birthday in the Fish nest in the honored her son Willard Brown. She was connected surprised when she entered the dining room to find the table loaded down with a fine dinner, which had been prepared by the occasion, and especially when she took her seat at her accustomed place to find her plate piled high with nice birthday presents.

Mr Alie Steele has a very positive boy, which laid the world (and high chair, so to speak) in wonder recently. Mr and Mrs Dr Coltrane have a fine specimen of a boy.

We extend our congratulations to our worthy town officers Mr and Mrs Dr Coltrane. Be a genuine republican boy. Of course they have the graded school.

J W Kearns, Moses Lee Smith, Sarah Cole and Minnie Thomas attended the commencement at Why Not last Friday.

We very much regret to learn that C E Hamilton has tendered his resignation as Supt of the Columbia Cotton Mills and will leave the 1st of June for South Carolina to take charge of the Clinton Cotton Mills and we are glad to learn that the company has elected J F Cameron Supt to fill the vacancy and will take charge of the Columbia mills at once.

R M Smith and Neil Cameron, of Greensboro, who attended the commencement here returned.

W B Tillman, of Charlotte, who has been visiting relatives here returned.

Annie Boroughs, of Asheboro, the charming daughter of Register of Deeds Boroughs is visiting the Misses Scott and other friends.

A large number of the Ramseur people attended the Quarterly meeting at Holly Springs Sunday.

J W Kearns, Jno York, Will Steele and Mrs Sallie Grimes attended Holiness meeting at Asheboro Sunday.


WOOD'S

## Seed Potatoes

IN COLD STORAGE

### For Late Planting.

Planted in June and July, these yield large crops of fine potatoes ready for digging just before cold weather comes on, carrying through the winter in first-class condition for either home use or market. By our methods of carrying these Late Seed Potatoes in cold storage, we are enabled to supply them unsprouted and in first-class, sound condition, just when they are required for late planting.

Book your orders early so as to get the kinds you want, but don't order shipment until you are ready to plant, as the potatoes commence to sprout very soon after being taken out of cold storage. Prices quoted on request.

We are headquarters for Cow Peas, Soja Beans, Millet Seed, Sorghums, etc. Reasonable Price-list telling all about seeds for Summer planting, mailed on request.

T. W. Wood & Sons, Seedsmen, RICHMOND, - VIRGINIA.


WANTED.—Six spinners. Six big wages. Apply to the Franklinville Mfg. Co., Franklinville, N. C.

### Opening May 25th 1905.

The hotel at Jackson Springs will be opened to guests on the 25th day of May 1905. The company desires to thank the public for its liberal patronage in the past, and guarantees to them the same good service and attention accorded them in the past.

Further assured that there is no other place in North Caroline where a person can realize the pleasures and benefits to be derived from a visit to the healing waters of Jackson Springs now under the management of the experienced and efficient Robt Irvin, late of Hotel Guilford.

## Business Locals.

Notices inserted under this head at one cent a word each insertion.

BUY a Rubber Buggy and be pleased. One of Spence's buggies for your guarantee. They deliver at home.

WE have some bargains to open and big bargains. Call to see us before they are over. McCRARY REDDING BDW. CO.

### Bargains in Harness, Vehicles, Etc.

Having decided to make a change in our business we will for the next 30 days offer some very real bargains in second hand harness, buggies, books and carriages. Also all extra size 4-4 leaves and nuts for sale or exchange.

McCRARY REDD. BDW. CO.

50 YOUNG LADIES WANTED at once to sew in sewing room. Good wages and board cheap. Apply to Hudson Duvall Company, Greensboro, N. C.

We are trying to find a man who needs a McCormick Binder or Mower. If this applies you call to see us or drop us a line.

McCRARY REDDING BDW. CO.

One 4-room house on one half acre lot, corner Smith and Hoover streets, within 100 yards Asheboro Chair Factory, can be bought at reasonable price by applying to A. C. McAlister, Real Estate Agent, rear room over Bank.

WANTED LADIES AND GENTLEMEN in the adjoining territories to represent and advertise the Wholesale and Educational Department of an established house of solid financial standing. Salary $25 per day with expenses advanced each Monday by check drawn from headquarters. Horse and furnished when necessary. Position permanent. Address, Rice Brothers & Co., Dept. 4, Nelson Bldg., Chicago, Ill.

Just received a large lot Binder twine. Come to see us.

McCRARY REDDING BDW. CO.

### Notice!

Mineral Springs, N. C., May 8th, 1905.

The management of the Asheboro Copper Mining Co., have been changed and M. W. Parrish, of Asheboro, is in charge at same. The company will not be liable for any debts contracted unless by order of said M. W. Parrish. All debts will be paid soon and the company placed on a good basis at once.

We thank the people of Asheboro and vicinity for their kindness and leniency in dealing with our company, and we hope to make these works a credit to your town in the near future.

Yours truly,

ASHEBORO COPPER MINING CO.

S. M. Bradley, President.

Buy a jug of the celebrated of McCrary bottling Bdw. Co. They are the thing to take after.

### PIANOS AND ORGANS.

Special bargains and special terms on pianos and organs. E. M. Andrews, Music House, Greensboro, N. C. Send to-day for catalogue.

NOTE.

J. W. Moss for the day entered the following lands in Randolph county, to-wit: A tract of ten acres of land in Grant's Creek township, adjoining the lands of M. Allen, A. R. Moore, Jno Moore et al. A tract of land in Patterson's township, on Sand Creek, adjoining the lands of W. P. Winslow, Mattie Hughes, Cora Hughes, Mattie Collins, Fanny Brown, Sandy Smith and others, bounded as follows, viz:

Beginning at a white oak, John Hicks and W. P. Winslow's corner, thence nearly north about eight rods, due to Julia Fuller corner in Mattie Collins's line, thence about northwest along Mattie Collins's line about twenty eight rods, thence about southwest about twenty rods, thence due south about twenty rods, thence about southeast about twenty rods, thence about southwest along Sylvia Hughes's line to W. P. Winslow's, thence northeast along W. P. Winslow's line to the beginning containing 7 acres more or less.

Entered each and the date reserved till the further order of the court. JOHN C. BRITTAIN, Entry Taker.

This 16th day of May 1905.

ADMINISTRATOR'S NOTICE.

Having qualified as administrator of the estate of W. C. Hammond, deceased, late of Randolph county, N. C., this is to notify all persons having claims against said estate to exhibit the same to me on or before the 25th day of May, 1906, or this notice will be plead in bar of their recovery. All persons owing said estate are requested to make immediate payment.

This May 25th, 1905. G. A. ROACH, Admr.

EXECUTOR'S NOTICE.

Having qualified as executor of Alfred Allred, deceased, late of Randolph county, this is to notify all persons having claims against said estate to exhibit the same to me on or before the 25th day of May, 1906, or this notice will be plead in bar of their recovery. All persons owing said estate are requested to make immediate payment.

May 25th, 1905. J. L. ALLRED, Executor.

NOTICE.

Having qualified as executor to the estate of Mrs. Julia Hammond, deceased, late of Randolph county, N. C., this is to notify all persons having claims against said estate to exhibit the same to me on or before the 25th day of May, 1906, or this notice will be plead in bar of their recovery. All persons indebted to said estate are requested to make immediate payment.

This May 25th, 1905. JOE HAMMOND, Executor.

NOTICE.

Having qualified as administrator of the estate of W. H. Hall, deceased, late of Randolph county, N. C., this is to notify all persons having claims against said estate to exhibit the same to me on or before the 25th day of May, 1906, or this notice will be plead in bar of their recovery. All persons indebted to said estate are hereby notified to make immediate payment.

This May 25th, 1905. JOHN R. LANGLEY, Administrator of W. H. Hall.

LAND SALE.

By virtue of an order of sale granted by the Superior Court of Randolph county, in a special proceeding entitled "Jno. A. Allen et al. vs. Jno. A. Allen et al.," I shall sell at the court house door in Asheboro, N. C., at 12 o'clock noon on the 20th day of June, 1905, the following real estate, to-wit: A tract of land in Patterson's township, in said county, adjoining the lands of W. P. Winslow, Mattie Hughes, Cora Hughes, Mattie Collins, Fanny Brown, Sandy Smith and others, bounded as follows, viz:

Beginning at a white oak, John Hicks and W. P. Winslow's corner, thence nearly north about eight rods, due to Julia Fuller corner in Mattie Collins's line, thence about northwest along Mattie Collins's line about twenty eight rods, thence about southwest about twenty rods, thence due south about twenty rods, thence about southeast about twenty rods, thence about southwest along Sylvia Hughes's line to W. P. Winslow's, thence northeast along W. P. Winslow's line to the beginning containing 7 acres more or less.

Entered each and the date reserved till the further order of the court. JOHN C. BRITTAIN, Entry Taker.

This 16th day of May 1905.

ADMINISTRATOR'S NOTICE.

Having qualified as administrator of the estate of W. C. Hammond, deceased, late of Randolph county, N. C., this is to notify all persons having claims against said estate to exhibit the same to me on or before the 25th day of May, 1906, or this notice will be plead in bar of their recovery. All persons owing said estate are requested to make immediate payment.

This May 25th, 1905. G. A. ROACH, Admr.

EXECUTOR'S NOTICE.

Having qualified as executor of Alfred Allred, deceased, late of Randolph county, this is to notify all persons having claims against said estate to exhibit the same to me on or before the 25th day of May, 1906, or this notice will be plead in bar of their recovery. All persons owing said estate are requested to make immediate payment.

May 25th, 1905. J. L. ALLRED, Executor.

NOTICE.

Having qualified as executor to the estate of Mrs. Julia Hammond, deceased, late of Randolph county, N. C., this is to notify all persons having claims against said estate to exhibit the same to me on or before the 25th day of May, 1906, or this notice will be plead in bar of their recovery. All persons indebted to said estate are requested to make immediate payment.

This May 25th, 1905. JOE HAMMOND, Executor.

NOTICE.

Having qualified as administrator of the estate of W. H. Hall, deceased, late of Randolph county, N. C., this is to notify all persons having claims against said estate to exhibit the same to me on or before the 25th day of May, 1906, or this notice will be plead in bar of their recovery. All persons indebted to said estate are hereby notified to make immediate payment.

This May 25th, 1905. JOHN R. LANGLEY, Administrator of W. H. Hall.

LAND SALE.

By virtue of an order of sale granted by the Superior Court of Randolph county, in a special proceeding entitled "Jno. A. Allen et al. vs. Jno. A. Allen et al.," I shall sell at the court house door in Asheboro, N. C., at 12 o'clock noon on the 20th day of June, 1905, the following real estate, to-wit: A tract of land in Patterson's township, in said county, adjoining the lands of W. P. Winslow, Mattie Hughes, Cora Hughes, Mattie Collins, Fanny Brown, Sandy Smith and others, bounded as follows, viz:

Beginning at a white oak, John Hicks and W. P. Winslow's corner, thence nearly north about eight rods, due to Julia Fuller corner in Mattie Collins's line, thence about northwest along Mattie Collins's line about twenty eight rods, thence about southwest about twenty rods, thence due south about twenty rods, thence about southeast about twenty rods, thence about southwest along Sylvia Hughes's line to W. P. Winslow's, thence northeast along W. P. Winslow's line to the beginning containing 7 acres more or less.

Terms of sale—Cash.

This the 20th day of April, 1905.

C. A. SAPP, Commissioner.


Carolina

## Stock and Poultry Frm.

C. U. Hinshaw, Prop.

Route No. 1, Climax, N. C.

Single Comb Brown Leghorns and Barred Plymouth Rock Chickens.

Fine Berkshire Pigs from registered stock.

Four first Premiums and Sweepstakes on Hogs at Central Carolina Fair, also two firsts, a second and three third premiums on Chickens. 15 eggs for $1.00. Write for prices on pigs and poultry.

We sell the Peerless Traction Engines and Thresher also Geiser. Can make low prices. Call to see us.

McCRARY-REDDING BDW. CO.


### Obituary.

[illegible]


# CURES BLOOD POISON

## Itching, Scabby Skin, Bone Pains, Swellings

The skin shows what kind of blood we have. Bad blood makes bad skin. Good blood makes good skin.

If you have aches and pains in bones, back and joints, itching, scabby skin, blood feels feverish, glands, tissues and lumps on the skin, throat sores, throat, pimples, copper-colored spots, all run down, depressing pain of body, Hair or Eyebrows falling out, take

**Botanic Blood Balm, Guaranteed**

to cure the worst and most deep seated cases. Heals all sores, stops all aches and pains, reduces all swellings, makes blood pure and rich, changing the body into a healthy condition.

Old Rheumatism, Catarrh, Eczema, Scrofula are caused by Poison in the Blood. B. B. B. stops it forever. Heals Eczema, Itching and Scratching; cures Rheumatism, Catarrh; heals all Scabs, Scales, Eruptions, Watery Blisters, by giving pure, healthy blood to affected parts.

## CANCER

Suppurating Swellings, Eating Sores, Tumors, ugly Ulcers. B. B. B. heals the sores of worst cancer perfectly. If you have a persistent Pimple, Swellings, Stinging Pains, take Blood Balm and they will disappear before they develop into Cancer.

Botanic Blood Balm (B. B. B.) is pleasant and safe to take. Thoroughly tested for 30 years. Composed of Pure Botanic Ingredients. Strengthens Weak Stomachs, cures Dyspepsia. Price $1 per large bottle. Take as directed. If not cured when right quantity is taken, money refunded. Sample Sent Free by writing Blood Balm Co., Atlanta, Ga. Describe your trouble, and special free medical advice to suit your case, also sent in sealed letter.

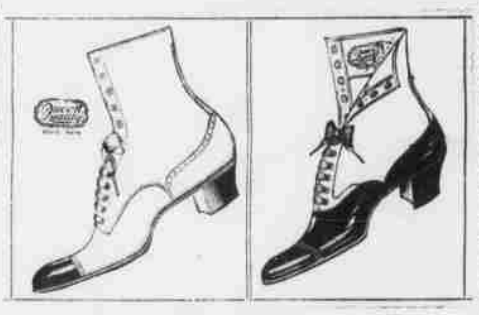

## High Art Clothing!

We have just received 50 suits of Summer Clothing at from $8.00 to $18.00 per suit. Great values.

Nice line White and Fancy Vests, Straw Hats, Collars, Ties, Furnishings, Etc., cheap.

The prettiest line of Low-quartered Tan Shoes ever displayed in Asheboro. Be sure to see them.

Very truly yours,

WOOD & MORING.

Morris-Scarboro-Moffitt Co

Wholesale and Retail

## New Clothing, Etc.

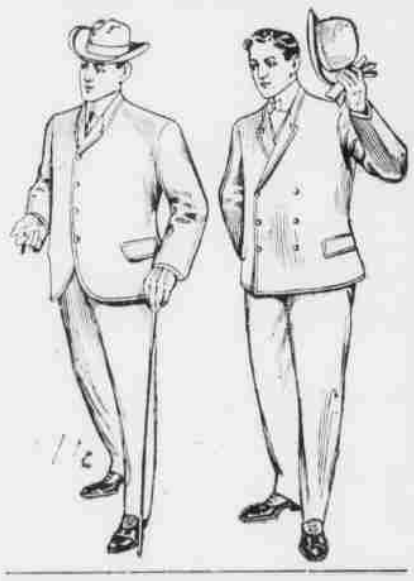

Morris-Scarboro-Moffitt Co

Wholesale and Retail

## PEERLESS.

What does that mean?

PEERLESS Traction Engines,
PEERLESS Portable Engines
PEERLESS Wheat Threshers
GEISER Threshers
GEISER Saw Mills

Go to your dictionary and see what Peerless means.

GEISER MANUFACTURING CO.

LEXINGTON, N. C.

By George W. Crouse.

Jersey Male Calves at a Great Bargain

with such breeding as Golden Lad first prize winner over all Jerseys 1890; Golden Love first prize two year old bull at Pan-American 1901; General Merrigold sire of twenty-one heifers that sold at an average of $144 each. The breeding of these is correct; prices right for immediate acceptance.

Address,

JOHN A. YOUNG,

Greensboro, N. C.

## MILLINERY!

I have a large and varied stock of : : : : :

## New - Millinery!

To select from and my prices are right. Come to see me. : : : : :

(Miss) Nannie Ballinger.

Over Morr -Scarboro-Moffitt Co.


You save money and get better work at The Courier job office.