THE GLEANER

GRAHAM, N. C., Feb. 10, 1916.

Postoffice Hours.

Office open 7.00 a. m. to 7.00 p. m.
Sunday 9.00 to 11.00 a. m. and 4.00 to 6.00 p. m
J. M. McCRACKEN, Postmaster.

LOCAL NEWS.

—Seems the groundhog has settled the weather proposition—at least it has tended more to fair than to foul and disagreeable weather.

—Alamance Republicans will hold a convention in Graham on Saturday, 26th inst., to name delegates to the various district conventions.

—Saturday will close the health campaign in Alamance. The exercises will take place at Graham and prominent speakers will be present.

—A brake in the dam at Saxapahaw was caused by the heavy rains last week, but was not discovered until Sunday morning after the waters had subsided. The damage will be repaired as early as possible.

—The City of Burlington has sold her bonds to build a city hall and market. The issue is $30,000 and was bought by the Alamance Loan and Trust Co. for $31,122 over a number of competitive bidders.

—On Tuesday night in Burlington, where both the bride and groom lived, Mr. Thos. N. Boone and Miss Addie Ray were quietly united in marrage. The bride is a daughter of Mr. R. D. P. Ray, near here, and Mr. Boone formerly lived here. Both are popular and have many friends who wish them long life and much happiness.

Triangular Debaters Chosen.

Last Friday the debaters in Graham High School had a try-out contest for places in the triangular debeting contest. The subject is, briefly, "preparedness." The judges for Graham school chose Mr. Boyd Harden and Miss Myrtle Cooper to represent the affirmative and Mr. Thos. Cooper and Miss Zelma Hornbuckle to represent the negative. These four, if they get to go to Chapel Hill in April, will have to win over their apponents in both affirmative and negative. These contests will come off in a very few weeks and our Graham debaters will know then about going to Chapel Hill.

Commissioners' Meeting.

The Board met Monday in regular monthly session with Mess. W H. Turrentine, C. H. Roney, M. C. McBane and Chas. F. Cates present.

The business attended to was chiefly routine in character.

One thousand dollars was added to the sinking fund, and $250 was appropriated for tomato club and demonstration work upon condition that board of education set aside a like amount and amount equal to both be given by the State.

Mr. C. B. Irwin Quite Ill.

About six months ago Mr. Chas. B. Irwin was stricken with paralysis and since he has been practically confined to his home. On last Friday he had two other attacks, and fearing the worst his daughters were summoned. Mrs. Logan Critchton of Atlanta, Mrs. Herbert Post of East Orange, N. J., and Mrs. Banks Williamson of Glencoe are with him. His condition is regarded as critical his friends will regret to learn.

Damon and Pythias In Moving Pictures.

On Tuesday night, 29th inst., at the Mexican Theatre will be shown Damon and Pythias in moving pictures. It was upon the devoted friendship of these persons, told in Grecian mythology, that the order of Knights of Pythias was founded, and it will be interesting to all members of the order to witness the portrayal of that friendship which has come down from the far distant past. The tone of the picture is elevating and ennobling and should be seen for the sentiment it teaches.

To the Laymen's Missionary Meeting.

A small army of Graham people went to Greensboro this morning to spend the day at the Laymen's Missionary meeting. A dozen or more automobiles were filled. To give the names of all who went would be almost like publishing a census of the town.

For Benefit of Daughters Confederacy.

On Friday night, 11th inst., the Mexican Theatre will be run for the benefit of Graham Chapter U. D. C. Candies will be sold at the entrance. The Chapter will appreciate a large patronage.

DEATHS.

Ovella, aged 3 years, 7 mos. and 29 days, the little daughter of Mr. and Mrs. M. M. Glosson, died in Raleigh Tuesday and, accompanied by the parents, the body was brought here at 11 o'clock yesterday morning for burial. The interment was in Linwood Cemetery. Rev. Jas. W. Rose conducted the services. Mr. and Mrs. Glosson formerly lived here, but moved to Raleigh about four years ago.

New Corporation.

Graham Chero-Cola Bottling Company was incorporated by the Secretary of State on Tuesday. The incorporators are Messrs. A. K. Hardee, Robt. L. Holmes and Robt. B. Tate. The authorized capital stock is $10,000, with $3,000 subscribed.

PERSONAL.

Mrs. J. K. Mebane spent Monday in Greensboro.

Mr. W. A. Paschal of Altamahaw was in town Monday.

Mr. A. W. Norwood is spending the day in Durham.

Mr. J. L. Scott, Jr., spent Tuesday in Greensboro.

W. B. Sellars, Esq., of Pleasant Grove was in town Tuesday.

Maj. J. J. Henderson spent last Friday in Greensboro on business.

Mr. W. E. Thompson of Efland was here the first of the week on business.

Ex-Sheriff R. T. Kernodle of Union Ridge was in town yesterday on business.

Mr. Allan Mebane of Greensboro spent the latter part of last week here with relatives.

Messrs. Jerry and Rudy Webster are at home. They have been in Petersburg, Va.

Little Miss May Mebane Donoho of Milton is visiting her aunt, Mrs. E. S Parker, Jr.

Rev. Jas, W. Rose went to Greensboro yesterday evening to attend the Laymen's Missionary Meeting.

Mrs. Jas. D. Proctor and little Misses Elizabeth and Mary Catharine spent yesterday visiting in Durham.

Misses Ethel and Bonna Williamson of Saxapahaw spent the past week here as guests of Misses Blanch and Rebecca Scott.

Mrs. Jas. P. Smith returned last week from Washington, D. C., where she spent about two months visiting her daughter, Mrs. Eugene Knight.

Mrs. Logan M Critchton of Atlanta, Ga., arrived here Saturday night, and Mrs. Herbert Post of East Orange, N. J., arrived Sunday morning, being summoned on account of the illness of their father, Mr. Chas. B. Irwin.

Rev. T. G. Vickers of Southport was here yesterday shaking hands with friends. He is attending the Laymen's Missionary meeting in Greensboro and ran down for a few hours. He was formerly pastor of the M. E. church here.

MEXICAN PROGRAM

The following is the program for the week beginning Monday, Feb. 14th:

MONDAY NIGHT.
Broken Coin
2-parts
Little Lady Across The Way
2-parts
The Power of Fascination
1-part
Keeping It Dark
1-part
TUESDAY NIGHT.
The Lion's Ward
3-parts
Lizzie's Shadowed Dreams
1-part
WEDNESDAY NIGHT.
Campells Are Coming
4-parts
THURSDAY NIGHT.
Diamond From The Sky
2-parts
Juror No. 7
2-parts
Weekly No. 196
Slim, Fat or Medium
1-part
FRIDAY NIGHT.
Bride of Nancy Lee
2-parts
Slightly Mistaken
1-part
Her Speedy Affair
1-part
SATURDAY NIGHT.
Lord John's Adventures No. 1
4-parts.

Among the Sick.

Col. J. A. Long is able to be out after being confined to his home for two weeks.

Mr. Jas. P. Harden, near here, has been sick for the past week.

Mr. Will. S. Rives is confined to his home with grippe.

Mr. B. N. Turner has been confined to his home by sickness since Monday evening.

TRUTH TRIUMPHS

Graham Citizens Testify for the Public Benefit.

A truthful statement of a Graham citizen, given in his own words, should convince the most skeptical about the merits of Doan's Kidney Pills. If you suffer from backache, nervousness, sleeplessness, urinary disorders or any form of kidney ills, use a tested kidney medicine.

A Graham citizen tells of Doan's Kidney Pills.

Could you demand more convincing proof of merit?

J. N. H. Clendenin, a retired farmer, S. Main St., Graham, says: "I was bothered a great deal by weak kidneys. I had little control over the kidney secretions and had to get up many times during the night. In the morning my back was so sore and lame that I could hardly get out of bed. I read so much about Doan's Kidney Pills that I got a supply at the Graham Drug Co. and began taking them. A few doses relieved the pain in my back and one box cured me. I can now go to bed, sleep well and my back is strong."

Price 50c, at all dealers. Don't simply ask for a kidney remedy—get Doan's Kidney Pills—the same that Mr. Clendenin had. Foster-Milburn Co., Props., Buffalo, N. Y. adv.

Swepsonville Defeats Graham by a Score of 21 to 2.

The Swepsonville and Graham schools played a slow but interesting game of basketball Saturday afternoon on the former's floor.

The Graham quint was in every respect out classed by the local team. The visitors were not allowed to toss a single goal during the first half.

The locals became careless in the last half, allowing the visitors to score two points, both of these being fouls.

The features of the game were the consistent goal tossing of Galloway, scoring 15 points, while Neese "tipped" 6.

The line up was as follows:

Graham:	Swepsonville:
Kernodle, R. G.	Riddle, L. G.
Bradshaw, L. G.	Cable, R. G.
Moser, C.	Neese, C.
Terry, L. F.	Galloway, L. F.
Cooper, R. F.	Isley, R. F.

Substitutes: Swepsonville, Pickard for Riddle.

Referee, Mr. J. J. Henderson; Umpire, Dr. Morrow.

Graham Produce Market

Corrected Weekly by W. J. Nicks.

Chickens—Hens—per lb.		.10c
" Fryers "		12½-15c
Eggs,	per doz.	20c
Ducks,	per lb.	10c
Geese,	"	08c
Butter,	"	20c
Wheat,	per bu.	1.45
Corn,	"	.75 to 80c
Oats,	"	65c
Sweet Potatoes	per bu.	75c
Irish Potatoes	"	80c to 1.00
Cotton Seed,	per bu.	.50c
Hides—Green,	per lb.	13 to 14c
" Dry,	per lb.	15 to 18c
Bees Wax,	per lb.	25c
Tallow,	"	6 to 7c
Honey,	"	12½ to 15c
Pork,	"	10 to 11c
Dressed Beef,	"	8 to 10c

Looking After Highway.

Four Greensboro gentlemen, namely: Mr. Andrew Joyner, newspaper and business man; Mr. Garland Daniel, Secretary of the Greensboro Fair Association; Mr. C. W. Edwards, auto dealer; and Mr. E. L. Goodby, Editor Daily News, were in Graham for a short while this morning and in passing were very complimentary to our excellent streets. As the committee of the good roads bureau of the Chamber of Commerce of Greensboro they were looking over the highway in Alamance, which had been reported in bad condition in places. It is well known that there are some bad places in Alamance, especially in bad weather, which have been complained of. These conditions should be remedied so that there would be an all-seasons passable road.

Community Service Day for Boone Station Township.

Cor. of The Gleaner.

Elon College has decided to be host to the citizens of Boone Station Township on the last Saturday of this month which is Feb. 26th, in what they have decided to call a Community Service Day.

In this program the College is to have the co-operation of the County School authorities and of the State Department of Agriculture.

The exercises will begin at 10 o'clock in the morning by a basketball game in the Gymnasium room of the College Alumni building, which will be immediately followed in the same room by an exhibition by one of the regular gymnasium classes of the College boys.

At 11:30 there will be an address in the College chapel by Major W. A. Graham, entitled Farming In North Carolina, followed by an address by J. L. Burgess on Lime in Farming.

The Y. W C A. and Y. M. C. A. and the Christian Endeavor Societies of the College will serve a lunch to the visitors from 1 to 2:30 o'clock in the College Dining Hall free to citizens of Boone Station township who are attending the Community Service Day exercises.

In the afternoon at 2:30 Mr. T. B. Parker will speak in the College chapel on Live Stock On The Farm, which address will be followed with one by Mr. R. G. Hill on Family Garden and Truck Patch.

The women also will be cared for in an address in the morning by Miss Jamison on Woman's Work in the Family, and then another address in the afternoon by the same speaker on Woman's Work on the Farm. All citizens in Boone Station township are earnestly requested to accept the invitation of the College to be present for this Community Day Service.

The Wadesboro Ansonian tells that a black Angus bull, owned by a citizen of Anson county, disappeared and 27 days afterward the animal was found alive in an abandoned well and was able to walk when pulled out.

Rev. J. E. Shenk, a Lutheran minister, died in Greensboro Friday. He was a native of Virginia and his remains were taken to that State for burial. Mr. Shenk was admitted to the bar in 1888. Family survives.

The 18-months-old child of Mr. and Mrs. Jacob Crotts, near Lexington, was shot to death when a shot gun in the hands of its 5 year-old brother was accidentally discharged. Mr. Crotts had laid his gun down loaded.

To Cure a Cold in One Day.

Take Laxative Bromo Quinine Tablets. All druggists refund the money if it fails to cure. E. W Grove's signature is on each box. 25 cents. adv.

Death of Miss Cornelia Watson.

Cor. of The Gleaner.

Miss Cornelia Watson, the sister of Dr. G. S. Watson, died at one o'clock this afternoon after an illness of about a week of paralysis.

Miss Watson was 64 years of age and was the daughter of Dr. E F. Watson, a very prominent physician of Alamance County during his life time. Her father was a member of the State Board of Examiners for many years and was a thirty-three degree Mason and for several years Grand Master of the N. C. Masonic Lodge. She is survived by three brothers and an only sister as follows: Dr. G. S. Watson, a member of the College Board of Trustees and a resident of this place with whom she made her home. Lieutenant J. H Watson, Graham, Mr. D. W. Watson, Union Ridge and Mrs A. G. Garrison, Burlington, R. F. D. Her funeral will be conducted from the Watson residence here on Sunday afternoon at three o'clock and her remains will be laid to rest either in the Elon College Cemetery or that of the Union Ridge Christian Church ten miles north of the College, of which church she was a member for many years during her life.

Miss Watson was a noble Christian woman exemplifying in her life the beautiful graces of the Christian life. She will be greatly missed in the community. Elon College, Feb. 5, '16.

February Lecture by Prof. Brannock.

Cor. of The Gleaner.

The faculty February lecture was given on last evening by Prof. N. F Brannock, head of the Department of Chemistry. Prof. Brannock shows as his subject, Romance of the Constituent Elements of Matter. It was a very learned and able lecture treating of the various theories of the origin of matter that have been entertained during the world's history.

Prof. Brannock said that the scientific world was beginning now to think that the constituent element of the atom is energy. He based his conclusion on the close relationship of the elements to each other, on the result of spectrum analysis, and on the phenomenon of radio activity. Elon College, Feb. 5, 1916.

Southwest Alamance.

Cor. of The Gleaner.

Thomas Moser of Roch Hill, S. C., was almost instantly killed by being caught in the shafting at the cotton mill where he was working.

Dr. J. D. Gregg of Liberty is right seriously sick with rheumatic fever.

Glen Coble came very near losing an eye by trying to bat a rock.

The groundhog didn't see his shadow, consequently we are having fine weather.

The public road leading from the Stroud farm to the old Oakdale P. O. is about given up as past traveling on on account of mudholes and washouts.

WELL AND IN GOOD HEALTH

After 7 Years Suffering, Says Lady, Since Taking Cardui.

Columbia, S. C.—Mrs. L. C. Heinmann, of 331 Washington St., of this city, says: "I have received so much benefit from Cardui, I feel like speaking a good word for it to every lady I come in contact with, that I think needs it, hoping to help some one to get well, as I did.

I had been sick in bed for a long time with the change of life. The doctor tended me all along, and finally one morning when he came he said he believed I would have to go to the hospital yet. I said No. I then read all of the testimonials in the Ladies' Birthday Almanac and then I phoned for a bottle of Cardui and commenced taking it. I began to improve from then on. I took five bottles continuously, then off and on for awhile, and I was well . . . and have had good health ever since, I am glad to say. I have recommended it to a lot of my friends.

I was troubled for seven or eight years before I took Cardui. I think it is the best medicine on earth for female troubles . . . If this testimonial will help some one else you are at liberty to use it if you like."

Begin taking Cardui today. It may be the very medicine you need. Your druggist sells it. Get a bottle from him today. adv

$100—Dr. E. Detchon's Anti-Diuretic may be worth more to you—more to you than $100 if you have a child who soils the bedding from incontinence of water during sleep. Cures old and young alike. It arrests the trouole at once. $1.00. Sold by Graham Drug Company. adv.

Dr. Richard Whitehead, a native of Salisbury, for years head of the medical corps of the University, going from that position to become dean of the medical faculty of the University of Virginia, died at Charlottsvill, Va, Sunday.

DR. G. EUGENE HOLT

Osteopathic Physician

21, 22 and 23 First National Bankk Bldg.
BURLINGTON, N C.

Stomach and Nervous diseases a Specialty. 'Phones, Office 305,—residence, 362 J.

WE GIVE PROFIT-SHARING COUPONS

Reduce the High Cost of Living by Trading with

ASK FOR OUR CATALOG

25¢ ONE CERTIFICATE 25

ASK FOR OUR CATALOG

"Crack & Joe" and Graham Drug Co., Graham, N. C.

CALL TODAY AND INVESTIGATE HOW YOU CAN PROCURE BEAUTIFUL AND USEFUL ARTICLES BY REDEEMING OUR COUPONS AND CERTIFICATES ISSUED WITH EVERY CASH PURCHASE OR ON ACCOUNTS TO BE PAID BY 5TH OF MONTH.

COUPON FOR Charlotte Observer Bargain Subscription

DATE.....191....

CHARLOTTE OBSERVER
CHARLOTTE. N. C.

Find enclosed $....., for which send THE CHARLOTTE OBSERVER, Daily and Sunday, by mail to the undersigned for.....months.

Name.....

St. or R. F. D.....

Town.....

BARGAIN RATE

	Daily Only	Daily and Sunday
3 months..	$1 25	$1.50
6 Months..	2.50	3 00
1 Year....	5.00	6.00

Remit by Check or Postal Order. Money gets lost in the mails.

Orders accepted under this special rate only during Special Bargain Period.

Brick Machine For Sale.

The undersigned has a J. C. Steele & Sons Brick Machine for sale. Along with it are two trucks and other parts necessary in handling brick. It is housed and in good condition.

The purchaser will get a bargain For terms apply to J. W. MENEFEE or J. D. Kernodle. 1apltf

Overland Automobile Given Away.

The Southern Woman's Magazine is giving away a 5-passenger, model 85 $900.00 Overland Touring Car, complete with all modern equipment including Electric Starter, Lights, etc. This car is awarded together with 999 desirable premiums. The publishers of the Southern Woman's Magazine claim this to be one of the most liberal offers they have yet made.

This is no "catch-penny" contest but a fair and legitimate offer. Car will be awarded June 1st. Full particulars may be had by addressing Southern Woman's Magazine, Nashville, Tenn. 13jantf.

The Rev. Irl R. Hicks 1916 Almanac.

The Rev. Irl R. Hicks Almanac is by far the largest, finest and best ever before printed. The Hicks storm and weather forecasts for 1915 again have proven their truth and value, and this splendid Almanac for 1916 should find its way straight into every home and office in America. The Irl R. Hicks Magazine, Word and Works, and his unique Almanac should always go together, both for only one dollar a year. The Almanac alone is 35c prepaid. Send to Word and Works Publishing Company, 3401 Franklin Ave., St Louis, Mo. 20jan8t.

MOTHER GRAY'S SWEET POWDERS FOR CHILDREN,
A Certain Relief for Feverishness, Constipation, Headache, Stomach Troubles, Teething Disorders, and Destroy Worms. They Break up a cold in 24 hours. At all Druggists, 25c. Sample mailed FREE. Address, A. S. OLMSTED, Le Roy, N. Y.
Trade Mark. Don't accept any substitute.

The German government demands possession of the Appam, brought to Hampton Roads as a prize of war by a German prize crew, and England demands that the vessel be returned to her owners.

Mr. A. W. McLean, who has been critically ill with pneumonia at his home in Lumberton, is reported somewhat improved. He is a prominent lawyer and has been frequently mentioned for Governor.

The Overbrook hotel, at Atlantic City, N. J., was burned on the 4th and three persons perished in the flames.

The War Department has reported to Congress adversely on a project for Federal improvement of the Neuse river, between Goldsboro and New Berne.

Another cotton mill, with a capital of $500,000, is to be built in Gaston county. This will make 66 mills for that county.

Mr. W. P. Cheek, a lineman for the Bell Telephone Company, was killed instantly on Saturday evening at Athens, Ga., by the overturning of a moter car. Cheek formerly lived in Salisbury.

Richard Winfield, a negro who killed Arthur Bryant, a negro, is in jail at New Bern. Claims self-defence.

Constipation.

When costive or troubled with constipation, take Chamberlain's Tablets. They are easy to take and most agreeable in effect. Obtainable everywhere. adv.

Sale of Land.

Under and by vrtue of the power of sale contained in a mortgage from Cad A. Albright and his wife, Emma Albright, and J. L. Teal and his wife, Ila Teal, executed on the 29th day of July, A. D., 1911, and recorded in Book No. 53 of Mortgage Deeds in the office of the Register of Deeds for Alamance county, said mortgage and the bond evidencing the indebtedness secured thereby having been duly assigned, and the hereinafter described property having been duly conveyed to the undersigned, we will, on

MONDAY, FEB. 14, 1916,

at 12 o'clock M., at the court house door in Graham, North Carolina, offer for sale and sell for cash to the highest bidder, the following described tracts of land, to-wit:

First—A tract of land bought from J. J. Bishop and wife, September 23rd, 1910, recorded in the office of Register of Deeds for Alamance county, North Carolina, and described as follows: Adjoining the lands of Martha Spoon, A. J. and P. A. Capps, Martha M. Sykes, Letitia E. Cole and others, Graham township, beginning at a rock, corner with said Cole and Spoon; running thence S 47¾ deg W 23.62 chs to a rock, corner with said A. J. Capps in said Spoon's line; thence N 24¾ deg W 25.80 chs to a rock, corner with said P. A. Capps and Sykes; thence N 19 deg E 18.41 chs to a rock, corner with said P. A. Capps and Cole; thence S 43 deg E 22.25 chs to the beginning, containing fifty-six and 17-100 acres (56.17) but to be the same be there more or less. Said deed is recorded in Book 62 of Deeds, p. 25, to which reference is hereby made for a more complete description.

Second—A tract of land bought from A. J. Marshburn and wife, August 15th, 1910, recorded in the office of Register of Deeds for Alamance county, North Carolina, and described as follows: Adjoining the lands of J. H. White, Daisy Walker, Dan Walker and others, in Graham township, and bounded as follows: Being one-half undivided interest in Lots No. 131, 132, 133 and 151 in Block B, as shown by Blue Print, recorded in Register of Deeds office of Alamance county, North Carolina, in Deed Book No. 35, p. 464. The other undivided interest is owned by J. L. Teal, of county and state aforesaid, who joins in this mortgage deed, and conveys, for the purposes aforesaid, his undivided interest in and to the above described lots.

This 13th day of January, 1916.
ALAMANCE INS. & REAL ESTATE CO., Assignee.

BLANK BOOKS

Journals, Ledgers,
Day Books,
Time Books,
Counter Books,
Tally Books,
Order Books,
Large Books,
Small Books,
Pocket Memo.,
Vest Pocket Memo.,
&c., &c.

For Sale At
The Gleaner Printing Office
Graham, N. C.

Re-Sale of Land!

By virtue of an order of the Superior Court of Alamance county in a Special Proceeding entitled Annie L. Foust as Administratrix of Dr. G. K. Foust against Robena B. and Zebulon V. Foust, I will expose to sale to the highest bidder at the court house door in Graham, on

SATURDAY, FEB. 19, 1916,

at 12 o'clock M., at public auction, the following tract of land situate in Alamance county and described as follows:

One tract situated on the waters of Varnell's creek, adjoining the lands of Hence Herring, Will Trolinger and others, beginning at a gum on a branch, E. S. Parker's corner, running thence S 1 1 12 deg W 41 chs 70 lks to a hickory on Parker's line and Herring's corner; thence S 88 deg E 36 chs 75 lks to a hickory, George Foust's corner; thence his and Trolinger's line N 11-12 deg E 35 chs 80 lks to a stone, W. G. Wilson's corner; thence with the lines of W. G. Wilson and others to the beginning, containing 130 acres, more or less.

Terms of Sale—One-third cash, and the balance to be due in six months from day of sale, the deferred payment to bear interest from that day, with the privilege to the purchaser to pay all cash at any time after the sale is confirmed by the court, and title retained until all the purchase money is paid.

This is a re-sale because of a ten per cent. bid having been placed upon said sale of January 10th, 1916, and the bidding will start at $520.00.

This January 31st, 1916.
GEORGE S. ROGERS, Commissioner.
Long & Long, Attorneys.

EXECUTRIX'S NOTICE.

Having qualified as Executrix of the will of Joe L. Mitchell, deceased, the undersigned hereby notifies all persons holding claims against said estate to present the same duly authenticated, on or before the 21st day of Jan'y, 1917, or this notice will be pleaded in bar of their recovery. All persons indebted to said estate are requested to make immediate settlement.

This Jan'y 14th, 1916
MARY L. MITCHELL, Ex'rix. of Joe L. Mitchell, dec'd
20jan6t

SUCCESS OF HOME GARDENS.

International Child Welfare League Issues Statement on Its Work

The International Child Welfare league has issued a statement showing what success it was able to achieve in its home garden movement for children last summer with the proceeds of a flower ball which it held last spring. The statement reads in part:

The International Child Welfare league, in conjunction with the bureau of education of Washington, has been studying the introduction of Commissioner P. P. Claxton's plan of the home garden under school supervision as a substitute for child labor. The experiment was tried in Westchester county, N. Y., last summer and has been so successful that the Welfare league is co-operating with all educational leagues in pushing the work.

The school garden and the home garden are often confused. The former is a community affair, with a teacher to oversee the whole plot. This plan is an excellent one for collective instruction and is recommended for children who have no home garden. The value of the home garden lies in the fact that the parents take more pride in the work of the child and with its economic results, which are more readily seen in the home than when the garden is at some distant point.

Tarrytown, N. Y., raised privately sufficient money, coupled with an amount contributed by the International Child Welfare league, to start the work with a teacher in the Washington Irving high school and also in the North Tarrytown high school. In this town the work was systematically organized under the Claxton plan, and its success has led to its adoption by the board of education as a part of the regular school work in the coming year.

The fact that the work is done after school hours and continued into the summer vacation period makes it easy to fit into the curriculum of any school, and the happy results in its bearing on health and morals make it a most valuable adjunct to school education.

OPPOSITION.

The effects of opposition are wonderful. There are men who rise refreshed on hearing of a threat—men to whom a crisis which intimidates and paralyzes the majority comes graceful and beloved as a bride.—Emerson.

MOVED

I have Moved my Stock to the Scott buiding recently ocupied by the Mexican, I am better prepared to serve you.

Try me with your NEXT Order.

BELOW COST

I am going to give my entire time to my Grocery Business and Meat Market. Everything in Dry Goods and Notions must go.

G. W. BLACK,
THE PURE FOOD GROCER
GRAHAM, - N. C.

Why are athletes the meat man's friend?

Beaus they are such great hands for meets!

Meats to roast, Meats to Fry! The Best Meats always the meats to buy! Meats to Boil! Meats to Stew! The best meats should always be the meats for you.

You'll always find them here!

W. H. ALBRIGHT
'Phone 444

ADMINISTRATORS' NOTICE.

Having qualified as administrators of the estate of the late Y. B. Warren, this is to notify all persons having claims against said estate to present them properly verified to the undersigned on or before the 21st of January, 1917, or this notice will be pleaded in bar of their recovery. All persons indebted to said estate are requested to make immediate payment to the undersigned.

This Jan. 13th, 1916.
H. J. STOCKARD,
A. G. PORTERFIELD,
Adm'rs of Y. B. Warren, dec'd.
Long & Long, Attys. 20jan6t

NOTICE OF SALE Of Real Estate Under Deed of Trust.

Under and by virtue of the power of sale contained in a certain deed of trust executed on the 3rd day of December, 1913, by J. M. Cates and his wife, Annie Cates, to the undersigned Alamance Insurance and Real Estate Company as trustee for the purpose of securing the payment of certain bonds described in said deed of trust, which is duly probated and recorded in the office of the Register of Deeds for Alamance couuty in Book of Mortgages and Deeds of Trust No. 62, at page 127, default having been made in the payment of said bonds, the undersigned Alamance Insurance and Real Estate Company will, on

WEDNESDAY, MARCH 8, 1916,

at one o'clock, p. m., at the court house door of Alamance county, North Carolina, at Graham, North Carolina, offer for sale at public auction to the highest bidder for cash the following two tracts of land, to-wit;

First Tract—A certain tract or parcel of land in Alamance county and State of North Carolina, adjoining the lands of J. W. Cates and others and bounded as follows:

Beginning at an iron bolt on Gilmer street on corner of T. G. Nicholson's lot, running thence S 30 deg W 100 feet to an iron bolt; thence N 89 deg 30 min W 200 feet to an iron bolt on J. W. Cates' line; thence N 30 deg E with said Cates' line 100 ft. on corner of T. G. Nicholson's lot; thence with said Nicholson's line S 89 deg 30 min E 200 ft to the beginning containg about one-half an acre, more or less On this lot is located a six-room modern cottage.

Second Tract—A certain tract or parcel of land situated in the town of Burlington, Alamance county and State of North Carolina, and described as follows: Being a portion of Lot No. 25 of the town plot of Burlington, situated on the South side of Davis street, near Cameron street:

Beginning at a stake or bolt on Davis street, 102 feet from the corner of Davis and Cameron streets, running thence parallel with Cameron street, 213 feet to a stake or bolt; thence Northwest 102 feet to V. H. Snyder's line; thence with said Snyder's line to Davis street, 213 feet; thence with Davis street 102 feet to the beginning.

This February 4th, 1916.
ALAMANCE INS. & REAL ESTATE CO., Trustees.

UP-TO-DATE JOB PRINING DONE AT THIS OFFICE. ¼ GIVE US A TRIAL.

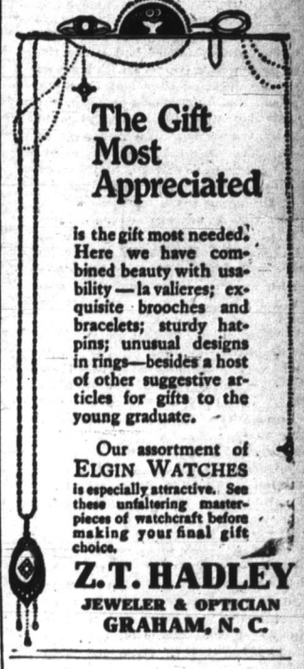

The Gift Most Appreciated

is the gift most needed. Here we have combined beauty with usability—la valieres; exquisite brooches and bracelets; sturdy hatpins; unusual designs in rings—besides a host of other suggestive articles for gifts to the young graduate.

Our assortment of ELGIN WATCHES is especially attractive. See these unfaltering masterpieces of watchcraft before making your final gift choice.

Z. T. HADLEY
JEWELER & OPTICIAN
GRAHAM, N. C.

ADMINISTRATOR'S NOTICE.

Having qualified as administrator upon the estate of James T. Bradshaw, dec'd, the undersigned hereby notifies all persons holding claims against said estate to present the same duly authenticated, on or before the 21st day of Jan'y, 1917, or this notice will be pleaded in bar of their recovery. All persons indebted to said estate are requested to make immediate settlement.

This January 3, 1916.
J. G. BRADSHAW, Admr of Jas T. Bradshaw.
20jan6t

Very Serious

It is a very serious matter to ask for one medicine and have the wrong one given you. For this reason we urge you in buying to be careful to get the genuine—

THEDFORD'S BLACK-DRAUGHT Liver Medicine

The reputation of this old, reliable medicine, for constipation, indigestion and liver trouble, is firmly established. It does not imitate other medicines. It is better than others, or it would not be the favorite liver powder, with a larger sale than all others combined.

SOLD IN TOWN F2

Dixon's Lead Pencils are the are THE BEST. Try them and be convinced. They are for sale at this office.—5c.

Small Store-house For Rent.

Well located close to the best trade in Graham. Price reasonable and building ready for occupancy now.

J. M. McCRACKEN,
25novtf. Graham, N. C.

SUBSCRIBE FOR THE GLEANER, $1.00 A YEAR