THE GLEANER

GRAHAM, N. C., Jan. 24, 1918.

Postoffice Hours.

Office open 7.00 a. m. to 7.00 p. m.
Sunday 9.00 to 11.00 a. m. and 4.00 to 6.00 p. m.
J. M. McCRACKEN, Postmaster.

RAILROAD SCHEDULE.

GOING EAST—

No. 112 (mixed) due 1:45 a. m.
" 108 " 9:17 "
" 22 " 5:00 p. m.

GOING WEST—

No. 111 (mixed) due 5:23 a. m.
" 21 " 11:13 "
" 139 " 6:15 p. m.

All trains carry mail, and Nos. 21, 22, 108 and 139 carry express.

This Is Our Winter of Test

SERVING food is a local problem for each community. Prices and definite rules for every one cannot be formulated. It is a duty for each one to eat only so much as is necessary to maintain the human body healthy and strong. This winter of 1918 is the period when is to be tested here in America whether our people are capable of voluntary individual sacrifice to save the world. That is the purpose of the organization of the United States Food Administration—by voluntary effort to provide the food that the world needs.

U. S. FOOD ADMINISTRATION

LOCAL NEWS.

—Another barrel of sugar was received here this week and more is expected, but it comes very slowly.

—The body of Charley Thompson, seven years old, who fell from the plank way under the railroad bridge at Haw River into the river and was drowned Saturday, 12th inst., has not been recovered.

—Two car loads of coal were received here Tuesday—one through the Fuel Administration and the other was confiscated. Yesterday they were distributed. They came none too soon, for a number were out of fuel, except a little wood.

—Prof. F. S. Blair of Guilfor College was here yesterday making forther arrangements for the speaking by Dr. John G. Wooley, the noted prohibition orator, at the Presbyterian church on Wednesday evening of next week, and of Hon. Sam W. Small at Haw River on Thursday at 7.30 p. m.

—Mr. Williamson Menefee returned home Tuesday after more than a year's absence. He was on the Mexican border with the American forces during the trouble with that country. From there he went to Arizona when he spent several months in telegraph and telephone service.

—The union services according to arrangement entered into at a Pastors' meeting of the several churches in town recently, will be held at the Presbyterian church on next Sunday evening at 7.30 o'clock. One hour before, at 6.30 o'clock, at the same church there will be a joint meeting of the different Christian Endeavor Societies of the town.

Boy Scouts Haul More Wood.

On Monday the Boy Scouts of Graham were furnished two trucks and went out and hauled in more wood to be distributed among the needy. This is the second time this winter that the Boy Scouts here have volunteered to haul wood to help the poor of Graham.

Mexican Theatre Open On Mondays.

The Mexican Theatre will show on Mondays, at 3 p. m. and 7 p. m., but will not show on Tuesdays. The Fuel Administrators allow Theatres to remain open on Mondays and close on Tuesdays.

Snow and Hail.

Nearly all the snow had melted when some more snow came again Sunday morning. Monday was very cold and Tuesday morning one of the coldest of the winter. Tuesday night near midnight it began to snow, hail following, and yesterday morning found the streets covered with snow, hail and ice to the depth of three inches and the trees covered with sleet. It has not been warm enough to melt much of it away yet.

Lee-Jackson Day Celebration.

Graham Chapter of the Daughters of the Confederacy celebrated Lee-Jackson Day last Saturday. At 3 o'clock p. m. the exercises took place at the Mexican Theatre. An interesting program had been arranged as follows:

Chorus—"The Star Spangled Banner."

Recitation—"The Sword of Robert E. Lee," by Miss Eunice Rich.

Duet—Misses Minnie Long and Frances Moore.

Recitation—"Unfurl That Flag," by Miss Enita Nicks.

Solo—"Stonewall's Requiem," by Miss Minnie Long.

Speech—Mr. John J. Henderson.

Chorus—"Dixie."

PERSONAL.

Mr. Arthur Sykes of Mebane spent Monday here.

T. C. Carter, Esq., of Mebane was here yesterday.

Mrs. J. Dolph Long and Master George spent Saturday in Greensboro.

Mr. H. W. Scott returned the first of the week from a business trip to New York.

Mr. Jas. S. Cook spent yesterday in Greensboro attending to legal business.

Mr and Mrs. Lynn B. Williamson have returned from New York, where they spent several days.

Capt. S. H. Webb, near Oaks, was here last Saturday, returning from a business trip to Fayetteville.

Mr. Junius Parker of New York spent Saturday and Sunday here with his mother, Mrs. E. S Parker.

Mr. John F. Murray, who formerly lived here, now of Beaver Dam, Va., was here Tuesday and yesterday on business.

Rev. W. B. Green spent Monday and Tuesday in Durham, where he attended the marriage of Rev. D E. Earnhart, the pastor of the M. E. church at this place.

Mr. and Mrs. Edward Freeman Pittman of Wilmington, recently married in that city, are stopping for a day or so at the home of the bride's grandfather, Mr. Wm. H. Holt, on their way home from their bridal trip. The bride was Miss Swanna Albright and daughter of Mr. J. Sam Albright and formerly lived here.

Mr. and Mrs. Robert Harden of Camp Sevier, Greenville, S. C., arrived here Monday on a visit to the home of the former's parents, Mr. and Mrs. James P. Harden. They left for Greensboro yesterday evening. Mrs. Harden before marriage was Miss Annie Lee Clymer of Greensboro. They were married about six weeks ago.

For Wood Chopping.

The State Fuel Administrator has requested the County Fuel Administrator to organize a wood chopping brigade to cut wood next Monday. It is suggested that the organization be effected Sunday, so that while the manufacturing plants and other businesses are shut down Monday the day can be put in in getting necessary fuel. The purpose is to save coal as that is needed for bunkering ships, running trains and plants which use coal only.

No Court This Week.

Monday was a fuel saving day and the weather was severe and it was agreed that there would be no court. The weather did not improve, but grew worse and the lawyers got busy and arranged to continue all the cases on the calendar and have no court. Judge Devin was advised and the plan met his approval.

To have no court this week, under existing conditions, appears to have been a very proper step to take. It was extremely cold, the ground was covered with snow and ice, and last, but not least, there was not coal and wood on hand sufficient to warm the offices and the court room.

Graham Home Building Co. Matures Stock.

With the payment made on Saturday, 12th inst., Graham Home Building Company matured 188 shares of stock for its shareholders. This means the payment of $18,800 to those who owned stock in the maturing series, or its equivalent—the completed payment of the loans obtained on shares in the series and the cancellation of the mortgages given by the borrowers.

Mr. P. S. Dixon, Sec.-Treasurer, informs us that through the maturing series fourteen homes, the building or improvement of them, will have been paid for and they will be left clear of incumbrance.

Those not having the necessary money to buy a home or improve one can find no easier way to do so than through the Home Building Company. A loan is secured for the desired amount. One dollar is paid each month on each share of stock of the par value of $100 and the interest is paid in monthly instalments on the amount borrowed and in 83 months the stock is worth $100 and the debt is paid. Or, if you are not a borrower you get $100 in cash for your share of stock. Try the plan and take stock in the new series.

Red Cross Supper A Success.

The supper on last Saturday night given by the Red Cross Chapter and Daughters of the Confederacy of Graham to raise money for the Red Cross was a success. It was well patronized and the ladies gratefully appreciate the unstinted patronage given them on the occasion.

Supper was served from 6 to 8 o'clock. There were three distinct menus and the patron selected from the bill of fare the one he wanted and paid 50c therefor.

The menus were as follows:

1
Chicken, Dressing,
Gravy,
Scalloped Potatoes,
Cold Slaw,
Graham Biscuits,
Grape Jelly.
Coffee, Sugar, Cream

2
Hominy (big) with Cream Dressing,
Potato Salad,
Corn Flips,
Chow-Chow,
Coffee, Sugar, Cream.

3
Oysters—Fried or Scalloped,
Spagetti with Tomato Sauce
Potato Salad,
Pickles, Celery,
Crackers,
Coffee, Sugar, Cream.

The ladies cleared about $50.00 from their supper.

Bogus Check Flashers Raise Funds at Elon College and Gibsonville—Also Try Burlington and Graham.

It is reported here this afternoon that a man and woman palmed off bogus checks, purporting to be cashiers' checks, on Elon Bank & Trust Co. and The Bank of Gibsonville. At the Elon Bank the man presented a check for $600, told the cashier he wanted to deposit some money to the credit of his sister in the school there and took $400 in cash. Later an investigation proved there was no such girl in school.

At Gibsonville they got a check cashed for $875. A communication a little later with the issuing bank proved the check a fake. They tried the banks in Burlington and failed. Both banks here had checks presented by the woman, but the cashiers asked her to be identified and her game did not work.

When the fleeced banks realized what had happened they called on the Sheriff for help. An officer at Elon College was called and sent in pursuit of the sharpers who had hired an automobile at Gibsonville and made their way to Greensboro. When the officer reached Gibsonville he met the automobile returning from Greensboro.

Officers in Greensboro were advised to be on the lookout, but at this hour nothing has been heard.

It is hoped the fogers will be caught and made to disgorge and be meted out the punishedment fixed by law.

Later—The above is a statement of the matter as reported to THE GLEANER, but it is learned later that no money was obtained from Gibsonville Bank and that the Elon Bank was the only victim.

Mr. G. W. Hatch, Supt. Street Railway, Loses Life in Accident.

Tuesday afternoon Mr. G. W. Hatch, Supt. of Piedmont Railway & Electric Co., met with an accident that cost him his life. He and others were using the Co's electric engine to clear the tracks of ice. On the Haw River branch immediately north of Graham station they ran at high speed into the ice at the public road crossing. The engine was thrown from the track and turned over. The air pump fell on Mr. Hatch, inflicting fatal injuries, and he is reported to have been scorched by the electric current. Three others, Messrs. Moore and Lewis and a colored man, were also badly hurt, Moore having a leg broken and Lewis having a leg badly bruised. The colored man suffered only slight injuries. All were rushed to Rainey Hospital where Mr. Hatch died about 7 o'clock that evening.

Mr. Hatch had been with the Street Railway for the past nine years and was an efficient official. He was highly esteemed as a citizen and his death was a shock to his friends and the community.

He had built a handsome bungalow in Piedmont Park where he lived with his wife, two daughters and a son.

Yesterday afternoon a funeral service was held at his home by his pastor, Rev. D. McIver, pastor of the Presbyterian church in Burlington, and the remains left on the evening train for Baltimore, accompanied by a committee of the Masonic fraternity, for interment.

Shut-Down Order Observed.

The manufacturing plants and other businesses here patriotically observed the National Fuel Administrator's order to suspend work in mills and factories to save fuel. The factories stood from 12 o'clock Thursday night till yesterday morning—five days. Other businesses complied with the order in so far as it applied to them. Monday was close-up day for all kinds of business, except drug stores and grocery stores, the latter keeping open till noon. It gives us pleasure to state that the order was obeyed here willingly and uncomplainingly, which shows that the people are willing to undergo sacrifices for the welfare of their common country.

John Stewart, Take Notice!

Pursuant to Section 2017 of the Revisal of North Carolina you will take notice that on Saturday, February 9th, 1918, at the court house door in Graham, N. C., at 12 o'clock m., the undersigned will sell to the highest bidder for cash, six quilts made by the undersigned for you and upon which the charges, to-wit, $6.00, has not been paid.

Graham, N. C., January 24, 1918.
SARAH BAILIFFE.

China and Groceries.

At the southwest corner of Court House Square you will find a nice line of china and groceries and lots of other things to supply your wants. Call on us.

THE VARIETY STORE.

Timber and Wood Wanted!

If you have any timber, wood, or timberland to sell, let me hear from you. I want to buy the same.

W. C. THURSTON,
3jan8t Burlington, N. C.

SUFFERING FROM COLD

If you shiver in frosty weather, if you have cold hands and feet, if colds are stubborn and frequent, then your blood may be thin and impoverished.

SCOTT'S EMULSION

has been correcting this condition for nearly fifty years. It possesses rare powers for creating natural body warmth, for charging summer blood with winter richness and strengthening both throat and lungs.

The Norwegian cod liver oil in Scott's Emulsion is now refined in our own American laboratories which makes it pure and palatable.
Scott & Bowne, Bloomfield, N.J. 17-42

Sugar And Flour.

Statement of County Food Administrator—Rulings by State Food Administrator.

Yesterday County Food Administrator Lynn B. Williamson gave out the following statement in regard to food:

Some confusion and misunderstanding has arisen in regard to recent regulations issued by State Food Administrator. Henry A. Page, and I herewith attach a copy of these regulations and request that you publish in the next issue of your paper as an item of vital interest to both consumer and dealer. I am called upon frequently to take up withsome retail dealer the question of prices they are charging customers for food products on which the price has been fixed, and take this occasion to say that in every instance I have found these dealers willing and anxious to carry out these regulations, when they are fully informed and realize the regulations of the Food Administration are reasonable and a very great protection to both retail dealer and consumer.

There is also an obligation resting with the consumer and their co-operation with their dealer will make it easier for all the people of this county.

Hoarding of food is useless and a violation of the regulations. I hear reports of some people buying up stocks of flour and sugar. I will thank any one to furnish me the names of such persons, as the Government will surely confiscate such stocks in excess of the amount permitted by the regulations.

We may not be able at all times to get a biscuit or pie just exactly the same time each day we have been accustomed to have them, but we will at all times get such palatable, wholesome food as is necessary for our health and strength. If there be those in this county who are buying up stocks of flour and sugar, let them remember that to just that extent they are hampering our Government in their efforts to properly care for our soldier boys, your friends and relatives. You are also taking from your neighbor who may not be in position to stock up food.

I shall esteem it a favor if any one will report to me the name of any person violating these regulations, as to price or buying up stocks in excess of the amounts allowed.

LYNN B. WILLIAMSON,
County Food Administrator.

SUGAR.

State Food Administrator Henry A. Page announces the following with regard to the retailing of sugar:

"The maximum retail price allowed on sugar from this date is 10c a pound. Retail merchants who have purchased sugar on such a basis that they have not a reasonable profit within this price may appeal to the Food Administration, stating cost price in detail, but none of these shall sell for above 10c a pound unless they have specific written permission of the Food Administration.

"Until further notice sugar must not be sold to city or town consumers in quantities in excess of five pounds nor to consumers in the rural districts in quantities in excess of ten pounds.

"Any merchants refusing to conform to these rulings will invite prompt action by the Food Administration."

FLOUR.

"State Food Administrator Henry A. Page announces that from this date the maximum price that may be charged for flour at retail is $12.50 per barrel.

"Merchants are forbidden to sell flour to town or city customers in quantities in excess of one-half barrel and to farmers or rural customers in quantities in excess of one barrel.

"Any violation of these rulings upon the part of the retailers will invite prompt action by the Food Administration.

ARE YOUR SEWERS CLOGGED?

The bowels are the sewerage system of the body. You can well imagine the result when they are stopped up as is the case in constipation. As a purgative you will find Chamberlain's Tablets excellent. They are mild and gentle in their action. They also improve the digestion.

Virgil J. Blair of the Friendship section of Guilford county, is dead as the result of injuries sustained while helping to operate a hay baler.

Try It! Substitute For Nasty Calomel

Starts your liver without making you sick and cannot salivate.

Every druggist in Town—your druggist and everybody's druggist has noticed a great falling off in the sale of clomel. They all give the same reason. Dodson's Liver is taking its place.

"Calomel is dangerous and peofectly safe and gives better results said a prominent local druggist. Dodson's Liver Tone is personally guaranteed by every druggist who sells it. A large bottle costs but a few cents and if it fails to give easy relief in every case of liver sluggishness and constipation you have only to ask fro your money back.

Dodson's Liver Tone is a pleasant tasting purely vegetable remedy, harmless to both children and adults. Take a spoonful at night and wake up feeling fine, no biliousness, sick headache, acid stomach or constipated bowels. It doesn't gripe or cause inconvenience all the next day like violent calomel. Take a dose of calomel today and tomorrow you will feel weak, sick and nauseated. Don't lose a day's work. Take Dodson's Liver Tone instead and feel fine, full of vigor and ambition. adv.

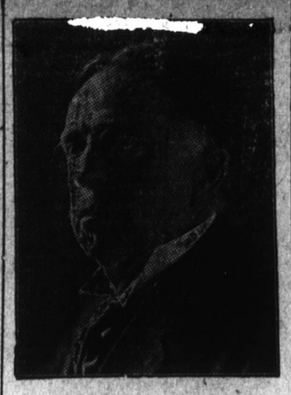

DR. JOHN G. WOOLEY,
World-Wide Prohibition Orator and Debater.

CORN WILL WIN DEMOCRACY'S WAR

America's Greatest Cereal Crop Is Now Moving to Market.

MAINSTAY IN NATION'S CRISIS.

Surplus Wheat of the United States Has Been Sent to Famine Threatened Europe.

America's great corn crop, exceeding 3,000,000,000 bushels, will save the world's food situation, officials of the United States food administration believe.

Corn is the nation's best food cereal, housewives are beginning to realize. It contains all the elements needed to keep the body in a state of health and when used according to the scores of tried recipes, especially when combined with an added portion of oil or fat, will sustain life indefinitely. Indian warriors in colonial days lived on parched corn alone for many days at a time, and at Valley Forge parched corn was at times the sole ration of the Continental soldiers.

Owing to transportation difficulties caused by the war the corn crop moved more slowly to market this year than ever before. Now, however, the cereal is reaching the millers and consumers. In the meantime the nation's surplus wheat has been sent to Europe.

Today there are approximately 30 bushels of corn for every American. This quantity is greater by five bushels than in former years.

Corn has become the nation's mainstay in the crisis of war.

Just as this cereal saved the first American colonists from famine on many occasions, just as it served as a staple food during the War of the Revolution and during the Civil War, King Corn has again come to the front in the nation's battle with autocracy.

Corn meal is finding greatly increased use in the making of ordinary white bread. Hundreds of housewives and many of the larger bakers are mixing 20 per cent. corn meal with wheat flour to make leavened bread. This kind of a mixture is worked and baked in the same recipes and with the same methods that apply to straight wheat bread.

Corn bread—using corn meal entirely—is gaining a greater popularity than ever before. Housewives are coming to realize that every pound of wheat saved in America means a pound of wheat released for shipment to the nations with which America is associated in the war.

There are a score of corn products that today possess unusual importance for Americans. Corn syrup for sweetening corn cakes and buckwheat cakes and for use in the kitchen instead of granulated sugar is one of the leading products made from corn.

Corn oil, excellent for frying and for every other purpose filled by salad oils, is appearing on the market in large quantities. It comes from the germ of the corn.

New Members For Red Cross.

EDITOR GLEANER:

The American Red Cross must double their membership. Not one-fifth of those in Graham who should belong, do belong. By joining the Red Cross the only pledge you take is to pay One Dollar per year so long as you continue a member, and to enroll your name as one of those who wants our soldier boys to have proper care and nursing when sick, or wounded. There is no promise on your part to do more than give the dollar, and that you must do before your name is enrolled; and by the payment of this dollar your name is placed upon the roll of those who not only want, but who have helped, to care for our wounded and sick boys. Beginning now, a drive for new members will be made. A list of those now members can be seen in Postoffice. Commencing in next week's issue, we will publish the list of the new members in this column.

Heenan Hughes.
H. J. Stockard.
M. C. Terrell.
J. D. Albright.
J. J. Barefoot.
Mrs. A. J. Thompson.
Miss Nell Thompson.
Miss Alberta Thompson.
A. J. Thompson, Jr.
Mrs. C. P. Harden.
W. S. Long, Jr.
Walter Story.
J. K. Mebane.
Mrs. L. Banks Holt.
Miss Kate Mebane.
Miss Doris Holt.
W. T. Ezell.
Mrs. J. B. Montgomery.
W. W. Garrett.
Allen Mebane.
McBride Holt.
Miss Ada Denny.
Miss Hattie Hester.
Mrs. J. C. Walker.
Miss Mabel Walker.
W. H. Holt.
Mrs. Jno. Murray.
Miss Beatrice Murray.
J. M. Crawford.
E. E. McAdams.
A. P. Williams.
Mrs. A. Lacy Holt.

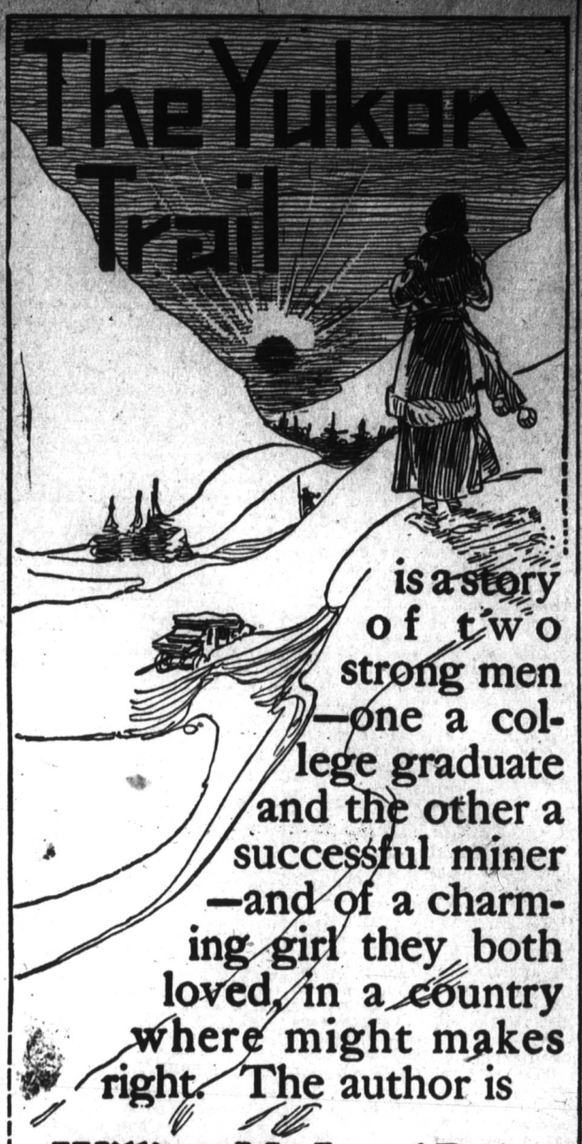

is a story of two strong men—one a college graduate and the other a successful miner—and of a charming girl they both loved, in a country where might makes right. The author is

William MacLeod Raine

and the story is full of the things that spell fight. The spell of the great river of the northern wilderness pervades the tale in which

Love, Intrigue and Adventure

are never absent. We take pleasure in announcing and ask that you read

Our New Serial

This Story Begins with this Issue. Read It.

The Negroes as Property Owners And Their War Service.

Negroes in the United States own approximately 20,000,000 acres of land, or an area equaling the combined territory of New Hampshire, Vermont, Massachusetts and Rhode Island, as well as other property valued at $1,000,000,000, according to Moorefield Storey, president of the National Association for the Advancement of the colored people. The war has given the negro opportunity to fight for his country, Storey continued, and the conduct of the black man on the battlefield will prove a great benefit to the race.

"The country needs all her men, 'highest, humblest, weakest, all,' and of all races and color," the speaker declared. "There are some who thought that black and white should serve indiscriminately in the same companies, but I have never shared that view. The man who is fighting wishes to be sure that the men at his side and behind him are his true comrades and believe in him without reserve."

Miss Mary Van Kleeck of New York has been appointed head of the new women's division in the industrial service section of the bureau of ordnance, and will have charge of all problems which deal with women employed in arsenals and ordnance plants.

The Southern branch of the National Soldiers' Home at Hampton, Va., will be taken over by the War Department as an army base hospital. The many buildings will be remodeled and additions built. Negotiations are said to be in progress for additional lands. The present inmates, about 3,000, will be transferred to other stations.

Why Are You Gray?

Why look older than you feel? Now that som many thousands have proved that Q-ban Hair Color Restorer brings a uniform, uniform, dark lustrous shade to gray or faded hair—you really ought t otry Q-ban. Ready to use—guaranteed harmless—50c for a large bottle—money back if not satisfied. Sold by Hayes Drug Co. and all good drug stores. Delightfully beautifying. Try Q-ban Hair Tonic, Liquid Champoo; Soap. Also Q-ban Depilatory, for superfluous hair.

Try Q-ban
TRADE MARK

REPORT OF CONDITION OF

The Citizens Bank OF GRAHAM.

At Graham in the State of North Carolina, at the close of business, Dec. 31, 1917.

RESOURCES

Loans and discounts	$24,156.85
Overdrafts sec'd, —; unse'd, —	527.63
All other Stocks, Bonds and Mortgages	615.00
Furniture and Fixtures	1,325.00
All other real estate owned	1,908.35
Demand loans	3,625.46
Due from National Banks	1,585.72
Due from State Banks and Bankers	3,090.76
Cash items	1 658.02
Gold coin	35.00
Silver coin, etc.	199.41
National Bank notes and other U. S. notes	4,305.00
Liberty Loan Bonds	900.00
Total	$44,198.20

LIABILITIES

Capital stock	10,000.00
Surplus fund	1,000.00
Undivided profits, less current expenses	751.06
Bills payable	1,500.00
Deposits subject to check	24,807.85
Time Certificates of Deposit	362.54
Savings Deposits	2,742.24
Cashier's Checks outstanding	1,080.02
Due to State Banks, Bankers, and Trust Companies	4.60
Trust Deposits	1,124.96
Accrued interest due depositors	75.26
Christmas Savings Club	128.37
Total	$44,198.20

State of North Carolina, County of Alamance, Dec. 31, 1917.

I, R. N. Cook, Cashier of the above named bank, do solemnly swear that the above statement is true to the best of my knowledge and belief.

R. N. COOK, Cashier.

Subscribed and sworn to before me this 19th day of Jan., 1918.

W. E. BASON, Notary Public.

Correct—Attest:

W. B. GREEN,
W. S. VESTAL,
J. S. COOK.
Directors.

The executive committee of the Teachers' Assembly has decided to hold the next meeting of the Assembly in Raleigh November 27.

Walter Spoermann, who was arrested ten days ago in Virginia on charge of being a German spy and taken to Baltimore has been transferred to Fort Oglethorpe.

In Goldsboro Policeman Hart shot and killed James Dixon, negro Sunday morning. The policeman came upon a party of negroes shooting craps. The others ran but the officer says Dixon advanced on him and appeared to be drawing a revolver.

Judge Oliver J. Semmes for 40 years judge of the city court of Mobile, Ala., died last week. He was born at Norfolk, Va., and was a son of Raphael Semmes, admiral of the Confederate States navy. Judge Semmes served in the Confederate army.

Re-Sale of Land!

Pursuant to an order of the Superior Court of Alamance county, made in a special proceeding therein pending, entitled J. G. Holt and wife, Minnie E. Holt, and others, vs. Bettie Boggs and others, wherein all the devisees of George M. Noah are duly constituted parties, the undersigned commissioners will sell to the highest bidder at public auction, on

SATURDAY, Jan. 26, 1918,

at 12 o'clock noon, at the court house door in Graham, all of the following described real property, to-wit:

Three certain tracts or parcels of land, lying and being in Patterson township, Alamance county, North Carolina. The said three tracts adjoining each other, and constituting one tract of 269 acres, more or less, and is known as the Jerry Noah place.

TERMS OF SALE: One-third of the purchase price to be paid in cash, the other two-thirds to be paid in instalments within six and twelve months. Deferred payments to be evidenced by bonds of purchaser bearing interest at 6 percent. Sale subject to confirmation by the Court.

This is a re-sale, and bidding will start at $771.10.

This the 10th day of Jan., 1918.

J. DOLPH LONG,
I. C. MOSER,
Commissioners.

Sale of Real Estate

Under and by virtue of the power of sale contained in a certain deed of trust executed and delivered to Alamance Insurance & Real Estate Company, as Trustee, and recorded in Book No..... of Mortages and Deeds of Trust, page .....in the office of the Register of Deeds for Alamance county to secure an indebtedness evidenced by twenty-five bonds therein described, default having been made in the payment of said indebtedness, the undersigned trustee will on

MONDAY, JAN. 28, 1918,

at 1.45 o'clock P. M., at the court house door in Graham, N. C., offer for sale at public auction to the highest bidder for cash, the following described land, to-wit:

A certain tract or parcel of land in Alamance county, Burlington township, and State of North Carolina, adjoining the lands of Ireland Street, Miss Etta Ireland, J. A. Ireland and Miss Florine Robertson, and others, and bounded as follows:

Beginning at the corner of Miss Etta Ireland on the northeast side of Ireland Street, running thence with the line of said Etta Ireland northeast 213 feett o corner on J. AA. Ireland's line; thence with the line of said Ireland West 66 feet to corner of Florine Robertson; thence with her line southeast 213 feet to corner on Ireland Street; thence with the line of Ireland Street 66 feet to the beginning, being a part of the land conveyed by J. R. Ireland, deceased, to St. Clair Ireland, and recorded in book of Wills in the office of the Clerk of the Superior Court of Alamance county, North Carolina.

Alamance Ins. & Real Estate Co.,
Mortgagee.

This December 24, 1917.

Mortgagee's Sale!

Under and by virtue of the power of sale in a certain Mortgage Deed of Trust executed by J. F. Teague and wife, Lenora Teague, bearing date of December 1st, 1916, to the Graham Loan & Trust Company, and which said Mortgage Deed of Trust is duly recorded in the office of the Register of Deeds for Alamance county, North Carolina, in Book of Deeds of Trust No. 71 at page 201, the undersigned Mortgagee will offer at public sale at the court house door in Graham, Alamance county, North Carolina, on

SATURDAY, FEB. 23, 1918,

at 12 o'clock noon, the following described real property, to-wit:

A certain piece, parcel or tract of land lying and being in Newlin township, Alamance county, North Carolina, adjoining the lands of John Moore, David Moore, and Joseph Stockard, and described as follows:

Being that certain tract of land conveyed E. S. Parker, Commissioner, by deed dated February 28th, 1903, to C. F. Boggs, which deed is recorded in the office of the Register of Deeds for Alamance county in Deed Book No. 25 at pages 15 and 16; and conveyed by said C. F. Boggs to H. J. Stockard by deed dated August 29, 1910, and recorded in the office of the Register of Deeds for said county in Book of Deeds No. 42 at pp. 152-154; and conveyed to the Graham Land Company by Deed dated August 23, 1915, and conveyed by the said Land Company to the said J. F. Teague by deed dated ..... day of November, 1916.

TERMS OF SALE: Sale of said land to be subject to a prior mortgage in the sum of $1,100 in favor of the Central Loan & Trust Company, recorded in the office of the Register of Deeds for Alamance county, North Caroiina, in Book No. 71 of Deeds of Trust, at page 195.

And sale to be for CASH.

GRAHAM LOAN & TRUST CO.,
Mortgagee.

This January 15, 1918.

Notice of Sale.

Under and by virtue of the power conferred upon me by the will of James W. Wyatt deceased, duly admitted to probate the 18th day of June, 1917, and recorded in the office of the Clerk of the Superior Court for Alamance county in Book of Wills No. 5, page 309, the undersigned Executrix will, on

MONDAY, FEB. 4, 1918,

at 1:30 o'clock p. m., at the court house door in Graham, N. C. offer for sale at public auction to the highest bidder for cash, a certain tract or parcel of land lying and being in Alamance county, Pleasant Grove Township, North Carolina, described as follows:

Adjoining the lands of John Rodgers, Dr. McKnight and others and bounded as follows: Beginning at a stake on the great road running North with Benson's line forty-four chains and sixty links to black jack; thence South 50 deg. West thirty-one chains and 80 links to a rock on the North side of the great road; thence with said road to the first station, containing 54 acres, more or less.

This the 2nd of January, 1918.

EMMA WYATT, Executrix.

Road Tax Notice!

All persons liable for special road tax, or who in event or failure to pay, must work on the public roads, are notified that unless they pay this special tax to W. P. Smith, County Treasurer, on or before April 1st, 1918, the law requiring them to work upon the roads will be enforced strictly.

You must pay $1.25 or work two days, and if you prefer paying the cash, you must pay this sum to the County Treasurer at Graham before April 1st. Take notice and do not complain because the county authorities enforce the law.

B. M. ROGERS, Clerk
to Board County Com'rs.