THE GLEANER

ISSUED EVERY THURSDAY.

J. D. KERNODLE, Editor.

$1.00 A YEAR, IN ADVANCE.

ADVERTISING RATES

One square (1 in.) 1 time $1.00, cr eac. subsequent insertion 50 cents. For more space ed longer time, rates furnished on applica on. Local notices 10 cts. a line for first sertion; subsequent insertions 5 cts. a line Transient advertisements must be paid for n advance

Entered at he Po tofice at Graham, N. C., as secon class matter.

GRAHAM, N. C., Jan. 2, 1919.

No more royal welcome has ever been accorded the chief official or ruler of any country than that accorded President Wilson in England. He and Mrs. Wilson were received and entertained by King George and the Queen at the King's Palace. His stay was a continuous ovation from his arrival until his departure.

The latter part of the week he will visit Rome and call on the Pope.

What Food Administrator Hoover said in regard to two Germans, whose reputation he knew, as to a conference about food may sound a little harsh. Doubtless, when he was doing relief work in Belgium he found out a good deal about the pair. He sent them word "to go to h--- with his compliments," seemingly having a good idea of a fitting abode for them.

Germans insulted the American flag at Posen, Poland, and were severely punished by the Poles. A street fight ensued in which nearly one hundred and fifty people were killed. The American flag has won the highest respect throughout the world, and every nation that loves liberty and justice feels that he has a share in the flag that symbolizes those virtues.

The General Assembly will convene in Raleigh on Wednesday, January 8th. The time is fixed by the State Constitution, it being Wednesday after the first Monday in January.

Cargoes of soldiers arrive from France nearly every day—some days several ship loads.

THE OLD AND NEW YEAR

Writing about the year that passed into history last Tuesday night at 12 o'clock, the Reidsville Review summarizes it briefly and eloquently as follows.

The year now closing has in many respects been the most momentous in all history since the birth of the Christ nineteen hundred and nineteen years ago. There have been more unusual happenings of stirring events than was ever before chronicled in a like period. To give even a bare outline of these strange, startling and unprecedented occurrences would require columns of space. Hardly a day or at most a week passed without some remarkable happenings in some quarter of the globe.

Of course the overshadowing and dominating note was the great world war, brought to a successful conclusion on the stroke of the eleventh hour of the eleventh day of the eleventh month of the eventful year. This was the greatest war of all history and there has never been anything to compare with it in magnitude of operations, numbers engaged, costs, etc., etc.

Ninteen and eighteen has established new records in nearly every field of human activities. It has been a year of unprecedented casualties, accidents, strange diseases and a corresponding heavy death toll. Labor shortage by reason of demands of war on man power has brought almost abnormally high prices on all commodities and wages are the highest ever known. Probably the working people on the whole are in better condition than ever before and there has been a noticeable improvement in living conditions of these classes all over America. The destruction and waste of billions of dollars worth of property directly and indirectly caused by the great war all over the world has brought about an unprecedented demand for man power which it is thought will insure good living wages to the nations brawn and muscle for years to come.

MACADAM ROAD PROVED BEST

There Are Several Varieties, Changed to Suit Localities and Circumstances Everywhere.

For over a century now the macadam road has been in use and has proved itself to be the best all-round road that can be built. In fact, so good is it that all military roads in the war area in France are of this type. There are several varieties of it, changed to suit localities and circumstances. The regular water-bound macadam is, without doubt, the best and safest for horses. But we cannot build for horses alone, it is necessary to preserve the broken stone road against the automobile tires, otherwise the road surface would soon go to pieces.

FLAGLER ESTATE NEARLY 100 MILLIONS

Inheritance Tax Will Pay Kentucky's State Debt.

Louisville, Ky., Jan. 1.—Inheritance taxes on the estate of the late Mrs. Mary Lily Bingham, formerly Mrs. Henry M. Flagler, of New York, if paid on the basis of a final valuation, will produce $4,537,418.98, and not only wipe out the indebtedness of the state of Kentucky, placed at $3,165,106.19, but leave a balance in the state treasury of $1,372,312.79, according to the report of the state inheritance tax appraiser filed in county court here today.

The report shows the estate to be worth $99,584,866.44, an increase of approximately $30,000,000 over the valuation placed upon it by the executors at the time of Mrs. Bingham's death in Louisville, July 27, 1917. The increased valuation swells the protion of Mrs. Louise Clisby Wise, of New York and Wilmington, N. C., the favorite niece of Mrs. Bingham and the principal beneficiary under her will, to $72,846,639.45, according to the figures of the appraiser.

270 Sailors Drowned.

A dispatch from London of the 1st inst. says: Two hundred and seventy sailors were drowned today as the result of the loss of the British steam yacht Iolaire off Stornoway, Scotland.

The yacht had 300 sailors on board. They were on New Year's holiday leave. The vessel struck on the dangerous rocks known as the "Beats of Helm," near Stornoway harbor and only about thirty of them were saved. Many of these were terribly injured in their efforts to reach the shore.

All the officers and crew of the Iolaire were lost.

Last Negro Congressman, George H. White is Dead.

Philadelphia, Dec. 28.—George H. White a negro member of the 55th and 56th Congress from North Carolina, died here to-day. He was 66 years old and had been practicing law in Philadelphia for 12 years.

George H. White, the last negro congressman, who died yesterday in Philadelphia, was elected to the 55th and 56th Congressman from the second North Carolina district, known as th e"Black District." He was born in Columbus county, removed to Craven and was from that county elected to Congress and was succeeded by Congressman Claude Kitchen. Since that time there has been a re-arrangement of the districts and Craven is now in the third.

Prior to his service in Congress, White had served terms in the North Carolina Legislature and had been solicitor in his judicial district embracing five counties in eastern Carolina. He was also Grand Master of negro Masons of North Carolina. He did not return to the State after his term in Congress.

How's This!

We offer One Hundred Dollars Reward for any case of Catarrh that cannot be cured by Hall's Catarrh Medicine.

Hall's Catarrh Medicine has been taken by catarrh sufferers for the past thirty-five years, and has become known as the most reliable remedy for Catarrh. Hall's Catarrh Medicine acts thru the Blood on the Mucous surfaces, expelling the Poison from the Blood and healing the diseased portions.

After you have taken Hall's Catarrh Medicine for a short time you will see a great improvement in your general health. Start taking Hall's Catarrh Medicine at once and get rid of catarrh. Send for testimonials, free.

F. J. CHENEY & CO., Toledo, Ohio.
Sold by all Druggists, 75c. adv

Food Inspectors Hold Conference—Profiteering to be Severely Punished.

Raleigh, Dec. 30.—The Inspectors for the Food Administration in North Carolina were in conference to-day with State Food Administrator Henry A. Page. With the removal of the regulations upon eating houses and most of the regulations upon the wheat milling industry, the work of the inspectors is lightened to some extent and Administrator Page to-day instructed the inspectors to devote the greater part of their time and attention to the detection of profiteering or speculation in foodstuffs and to preaching the gospel of conservation so that food supplies may be available for export to the starving millions in Europe.

Profiteering will be severely punished up until the day the Food Administration ceases to be, which will be when the treaty of peace is formally signed and proclaimed to the country by President Wilson.

Calomel Dynamites A Sluggish Liver

Crashes into sour bile, making you sick and you loose a day's work.

Calomel salivates! It's mercury. Calomel acts like dynamite on a sluggish liver. When calomel comes in contact with sour bile it crashes into it causing griping and nausea.

If you feel bilious, headachy, constipated and all knocked out, just go to your druggist and get a bottle of Dodson's Liver Tone for a few cents which is a harmless vegetable substitute for dangerous calomel. Take a spoonful and if it doesn't start your liver and straighten you up better and quicker than nasty calomel, and without making you sick, you just go and get your money back.

If you take calomel today you'll be sick and nauseated tomorrow; besides it may salivate you, while if you take Dodson's Liver Tone you will wake up feeling great, full of ambition and ready for work or play. It's harmless, pleasant and safe to give to children; they like it. adv.

FARM STOCK

TUBERCULOSIS OF HOG HERD

Sanitary Lot and Clean Feed Are Enemies of This Disease—Slow in Its Development.

(Prepared by the United States Department of Agriculture.)

Tuberculosis is rapidly increasing among hogs in the United States, and every owner of swine should be on his guard against the introduction of this serious malady upon his premises. Unlike hog cholera this disease is insidious in its attack and slow in its development, so that it may be present for months in a herd without exciting the least suspicion of the owner, and will be revealed to him only at the time of slaughter. Until recent years tuberculosis has been looked upon as of uncommon occurrence and only of importance from a meat-inspection standpoint; but today it must be recognized as a serious menace to the owner of hogs, and especially to the one who allows his hogs to run with cattle that have not been proved to be free of tuberculosis, or who feeds them upon nonsterilized products as part of their ration. As tuberculosis of hogs is chiefly contracted through eating infected feed, the importance of this statement is obvious.

Tuberculosis of hogs is closely associated with the same disease in cattle, the reason being apparent when one considers the close relations of these two species of animals upon nearly every farm. Tuberculous cattle may scatter great numbers of tubercle bacilli with their excrement; cows that are tuberculous may produce contaminated milk that is subsequently fed to pigs; and carcasses of cattle that have died from tuberculosis are sometimes eaten by hogs.

The feeding of hogs upon creamery refuse is also a very frequent source of infection. In this way the milk of a single cow with a tuberculous udder, if sent to a public creamery, may spread the disease to a number of hogs, and may also infect many farms that have never previously been contaminated with tuberculosis.

An equally dangerous source of infection is likewise observed in the methods which obtain among some of the small country slaughter houses. It is not unusual for these houses to get rid of their blood, intestines, viscera, and other inedible parts by feeding them to hogs, a herd of which is usually kept on the premises. This custom is pregnant with danger and serves to perpetuate the infectious principle of various contagious and parasitic diseases, particularly tuberculosis.

Hogs are also susceptible to tuberculous infection from affected persons and poultry, but these sources are undoubtedly of far less moment to the hog owner than those existing in a herd of tuberculous cattle.

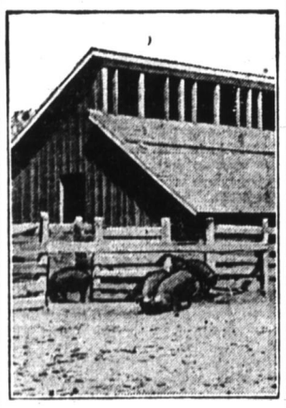

A Well-Constructed Hog House—Provision Has Been Made for Good Ventilation and Sunlight.

Intestinal worms, lung worms, and skin parasites also levy a burdensome tax upon the profits of hog raising. Absolute cleanliness will be found valuable in preventing and controlling these parasitic troubles, as well as the more serious diseases—hog cholera and tuberculosis.

LABOR REQUIRED BY SHEEP

While Continuous It Is Not Heavy—Can Well Be Performed by Boy Incapable of Hard Work.

While the labor required by sheep raising is continuous, it is not heavy, and if properly supervised and made interesting by financial return can well be performed by boys incapable of other kinds of farm work. This fact should be given consideration in many sections where farm labor is scarce.

IMPORTANCE OF FARM TEAMS

Unless Animals Are Properly Cared For and Fed They Are Unfit for Hard Work.

The teams are far more important in war farming than is generally believed. Unless the teams are properly fed and cared for they will not be able to do good work. Every farmer should take pains to care for his teams and get them in the best possible condition.

Food for Thought

You never can tell. The under dog sometimes deserves all he gets.

Paradoxical as it may seem, many a fellow has a weakness for strong language.

Foresight may be all right, but it won't keep a man from being stabbed in the back.

The German army has evidently discovered that it is cheaper to move than to pay rent.

The pessimist is always looking for the worst, and complains when he gets it.

CASTORIA

For Infants and Children

In Use For Over 30 Years

Always bears the Signature of Chas. H. Fletcher

Home Town Helps

KEEP HOUSE LOOKING RIGHT

Liberal Use of Paint Is True Economy—Means Higher Rent and Greater Value.

The best way to sell a house is to paint it first.

You can get higher rent for a house by painting it.

The banker will lend more money on a well-painted house.

These are suggestions made in connection with a clean-up—paint-up campaign that have arrested a great deal of attention.

A prominent banker said:

"Of course, it is easier to get a loan on a well-painted house. This is not merely because the house is in better repair and holding its value, but because the very fact that a man takes good care of his property is proof to us that he is not shiftless, that he is provident and that we have a reasonably certain prospect of getting the loan paid back.

"A well-painted house carries its own recommendation, even as a man who is careful about the neatness of his appearance makes a much more favorable impression than one who is careless."

When nature takes on a new dress, why not be in harmony? is a suggestion for "clean-up—paint-up" that carries an appeal to most folks. It is also pointed out that woodwork kilndried by furnace fire, in spring is actually parching and famishing for refreshing paint.

Again the suggestion is made that when the east winds are high it is dangerous not to have your windows carefully puttied.

EASY TO HAVE ATMOSPHERE

Matter That Should Have Careful Thought When One Is Contemplating Building a Home.

Many factors enter into the work of building a home that are not concerned, simply, with the work of designing or the mechanical processes that go into the building of the house, and we soon discover and realize that the designing and building of a house is, after all, but the first preliminary step in the establishment of a home. The house is important, of course, and if it is not just as it ought to be in every particular, the operation will be a complete failure.

And it is of special importance before you build, that you know just what you want your house to suggest in the way of newness or old-fashionedness or an atmosphere of historic association, and you should also know how the result you wish can be secured.

Your house need not be old to possess what seems to be an atmosphere redolent with memories of the good old days, and if you will but choose your architect with proper care, he will know how to give to your new home that atmosphere which one well-known designer of colonial houses—Joy Wheeler Dow—calls the dramatic quality in architecture. — Rawson Woodman Haddon, in House Beautiful.

Ornamental Lamp Posts.

There is no feature of municipal equipment that adds more to the attractiveness of a city's appearance than do ornamental street lamp posts of artistic and appropriate design. Just as the effectiveness of interior decorations and furnishings depend in a large measure upon lighting fixtures, so the beauty of the street can be enhanced or marred by its lights. In each case a satisfactory solution of the lighting problem consists not only in supplying sufficient illumination but also in providing lighting equipment that harmonizes with its surroundings and possesses a beauty of its own. The old-time lamp post in vogue before the days of electricity fulfilled the second of these conditions but not the first; for, although the post itself was often a work of art, its feeble oil or gas flame seldom was equal to the task of illuminating the street. On the other hand, the modern overhead arc lamp gives a fairly satisfactory light, but the unsightly poles, ropes, wires and other equipment for raising and lowering the lamp can scarcely be called beautiful. Now comes the ornamental street lamp post, which combines the beauty of one of its predecessors and the utility of the other.—Thomas J. Davis, in the House Beautiful.

Panoramic Object Lesson.

Two and a half miles of corridors in the state, war and navy building at Washington are a panoramic object lesson in the use of tinted walls to reflect the light.

This is a really economic experiment that has been proved a great saving in the cost of lighting. The light-reflecting values of the various tints of paints are now understood by the skillful painter.

Many industrial establishments, schools, hospitals and office buildings in the capital have reduced their lighting costs to a marked extent through application of the proper types and tints of interior paints. By making the interiors brighter they have saved a number of accidents and have contributed to a more cheerful feeling among the occupants.

Every Street in Graham

Has Its Share of The Proof That Kidney Suffers Seek.

Backache? Kidneys weak?
Distressed with urinary ills?
Want a reliable kidney remedy?
Don't have to look far. Use what Graham people recommend. Every street in Graham has its cases.

Here's one Graham man's experience.

Let T. E. Redmon, shoemaker tell it: "My work obliges me to do a lot of stooping and it weakened my back so I could hardly straighten up. The pain shot through the small of my back and I was in misery all the time. I heard a whole lot about Doan's Kidney Pills so I started taking them. After I used a few doses they relieved all the misery. Whenever I haven't felt just right since, Doan's have fixed me up in good shape.

Price 60c, at all dealers. Don't simply ask for a kidney remedy—get Doan's Kidney Pills—the same that Mr. Redmon had. Foster-Milburn Co., Mfrs., Buffalo, N. Y.

I ATE BEEFSTEAK THE FIRST TIME IN MANY YEARS

Greenville Lady Describes Her Feelings When She is Able to Eat A Good Meal After Years of Stomach Distress.

"For many years I have been the victim of stomach disorder. It kept getting worse and worse until I began to feel it in other parts of my body. My liver went bad, I had headaches, was constipated and suffered from pains in my limbs, my sleep left me and I lay awake night after night. I could not eat a good meal without it giving me great trouble. I tried about everything I could find, but nothing gave me permanent relief until I decided as a last resort to try Dreco, the new herb medicine. Dreco helped me from the very first day I started on it for I ate a big meal of beefsteak, the first time in many years, and it did not hurt me at all. The awful pains in my limbs are all gone and I sleep much better now and feel rested when I get up in the morning. I owe all my recovery to Dreco and am glad to tell every person I know about the good it has done me."

MRS. J. G. ROBERSON,
37 Wallace St.,
Greenville, S. C.

No person can keep well unless the stomach, liver and bowels are in good working order. It is a simple matter to keep the machinery of the body in first class shape through the use of Dreco. Just a spoonful with each meal for a short time has accomplished wonderful results for hundreds of men and women of this section.

Dreco is inexpensive, pleasant to take and quick and efficient in its action. Modern drug stores everywhere are now dispensing Dreco, and it is particularly recommended in Graham by Graham Drug Co.

University of North Carolina News.

BY ROBERT W. MADRY.

Chapel Hill, Jan. 1.—Demobilization of the S. A. T. C. at the University of North Carolina, which began last Monday, has been completed, with the exception of the Navy section. The sailors expect to receive their discharge blanks within the next few days, however. Most of the men were overjoyed as they were handed their discharge blanks. Many of the men went home immediately, but the majority have returned to take the examinations on the term's work, which will continue through the 19th. Of course some of the students, especially those who have no intention of pursuing a college course, will not return at all. Others will not return before next fall. But the next year is expected to find most of the S. A. T. C. and many of the old men now being mustered out of service back in college.

The faculty has strongly insisted that the students can gain no advantage by remaining out of college next spring. The University will do all in its power to help students without means to continue their college course. The self-help committee will find work for students who are willing and in earnest. Requests for loans from the loan fund will be carefully considered.

The academic work of the present quarter will close on the 20th. Registration for the new quarter will be held on the 2nd and 3rd of January. Lectures will begin on the 4th. The work for the remainder of the college year will be divided into two quarters, winter and spring. The winter quarter will end some time in March, with a few days intervening before the opening of the last quarter, which will continue through the middle of June on account of the late opening of the University this fall. By this arrangement old students will be able to continue their college work at the point at which they left it. Students entering at the opening of the winter quarter, January 4th, may pursue courses as complete units during the remaining two quarters and thereby complete two-thirds of their year's work instead of one-half, as formerly.

Memorial services in honor of the late President Edward Kidder Graham, of the State University, were held in Gerrard Hall last Sunday afternoon, Dean M. H. Stacy, faculty chairman, presiding over the exercises. Professor H. Horace Williams spoke on "President Graham as the University Knew Him." R. D. W. Connor, of Raleigh, told of the State's appreciation of President Graham's work. Dr. C. Alphonso Smith, of the Naval Academy, who was unable to be present in person on account of imperative duties, sent a written appreciation of President Graham, under the caption, "Graham and the Nation," which was read by Dr. J. G. de Roulhac Hamilton. Prof. John H. Finley of New York, noted author and lecturer, who was to have been present as a representative of the educational institutions of the country, sent a telegram conveying a high tribute to the late educator.

Plant Strength Will Force Stones Out of Their Place

One would scarcely associate great strength with so delicate and fragile a thing as maiden hair fern, yet if its roots have not sufficient room they will break the pot in which the plant grows. Blades of grass will force the curbstones between which they spring up out of their place. Indeed, plants are on record as having broken hard rocks. The island of Aldabra, to the northwest of Madagascar, is becoming smaller through the action of the mangroves that grow along the foot of the cliffs.

BUY WAR SAVING STAMPS

ROYSTER'S FERTILIER

TRADE MARK F.S.R. REGISTERED

My life's work has been devoted to the improvement of Southern Crops and Soils.

F. S. ROYSTER

F. S. ROYSTER GUANO CO.

Norfolk, Va. Baltimore, Md. Toledo, O. Tarboro, N. C.
Charlotte, N. C. Columbia, S. C. Spartanburg, S. C.
Atlanta, Ga. Macon, Ga. Columbus, Ga.
Montgomery, Ala.

Summons by Publication

NORTH CAROLINA—
Alamance County.
In the Superior Court,

Sudie Truitt, Mamie Kernodle, Corinna Troxler, Lois Kernodle, Bruce Kernodle and Otis Kernodle, infants, by their next friend, E. H. Murray and Walter Kernodle,

vs.

Dr. J. L. Kernodle and wife ... ... Kernodle, Albert Simpson, Bettie Simpson, Lee Simpson, Joe Kernodle and wife, Eliza Kernodle, John Kernodle and wife ... ... Kernodle, Ed. Kernodle and wife, ... Kernodle, Alene Kernodle and A. B. Kernodle.

The defendants above named and particularly Albert Simpson, Bettie Simpson, Lee Simpson, and A. B. Kernodle will take notice that an action entitled as above has been Commenced in the Superior Court of Alamance county to recover and sell for partition a certain tract of land in Alamance county, formerly belonging to Georgia Ann Kernodle from whom it descended to plaintiffs and others who are wrongfully dispossessed of same and that defendants are proper parties to said action; and the said defendants will further take notice that they are required to appear at the term of Superior Court of said county to be held on the sixth Monday before the first Monday of March, 1919, at the court house of said county in Graham, N. C., and answer or demur to the complaint in said action, or the plaintiffs will apply to the court for the relief demanded in said complaint.

This December 11, 1918.

D. J. WALKER,
Clerk Superior Court.

TRUSTEE'S SALE OF REAL ESTATE.

Under and by virtue of a certain deed of trust executed by J. C. Mitchell to Alamance Insurance & Real Estate Company as trustee, on November 11, 1916, for the purpose of securing the payment of three certain bonds of even date therewith, which deed of trust is recorded in the office of the Register of Deeds for Alamance county, in Book of Mortgages and Deeds of Trust No. 71, at page 175, default having been made in the payment of said bonds, the undersigned will, on

MONDAY, JANUARY, 27, 1919,

at 12.25 o'clock p. m., at the court house door of Alamance county, in Graham, North Carolina, offer for sale at public auction, to the highest bidder for cash, the following described property, to-wit:

A certain tract of land in Burlington township, Alamance county, North Carolina, adjoining the lands of Lewis Roberts, Jas. P. King, Wm. Mitchell, Thomas Durham and others, and bounded as follows:

Beginning at a rock, a known corner and running thence N. 2 1-2 deg. E. 7 chains to a stake; thence N. 87 1-2 deg. W. 3 chains and 26 links to a stake; thence S. 2 1-2 deg. W. to a stake by a blackjack stump; thence S. 78 1-2 deg. E. 3 chains and 26 links to the beginning, containing two acres of land, more or less. Also another tract adjoining the above, which is bounded as follows:

Beginning at a stone in James King's line; running thence North 86 1-2 deg. W. 5 chains and 6 lks. to a stone; thence S. 6 deg. W. 6 chains to a stake; thence S. 87 1-2 deg. E. 3 chains to a stone; thence S. 3 deg. W. 7 chains to a stone; thence S. 86 3-4 deg E. 2 chains and 95 links to a stone; thence N. 2 1-2 deg E. 13 chains to the beginning, containing 5.52 acres, more or less, with one acre excepted, which has heretofore been sold to Lewis Roberts, for a description of which reference is made to his deed, the same having been sold off the North end of last described tract.

Alamance Ins. & Real Estate Co.,
Trustee.

This December 23, 1919.

Dixon's Lead Pencils are the are THE BEST. Try them and be convinced. They are for sale at this office.—5c.

Safest Druggist Sells E-RU-SA Pile Cure

Because it contains no opiates, no lead, no belladonna, no poisonous drug. All other Pile medicine containing injurous narcotic and other poisons cause constipation and damage all who use them, E-RU-SA cures or $50 paid.

Hayes Drug Co., Sole Agents, Graham, N.C

Annual Statement 1918

In accordance with the requirements of section 1326 of Revisal of 1905, of North Carolina, I, B. M. Rogers, Register of Deeds and ex-officio Clerk to the Board of County Commissioners of Alamance County, North Carolina, do hereby certify that the following statement is true and correct, to-wit:

1st. The number of days each nember of the Board met with the Board.
2nd. The number of days each member served on a Committee.
3rd. The number of miles traveled by each member respectively.

W. K. HOLT.

To 19 days as Commissioner at $2.00 per day	$38.00	
To 10 days on Committee at $2.00 per day	20.00	
To 136 miles at 5c per mile	6.80	
To 3 days R. R. fare etc. Central Highway	21.68	$86.48

W. J. GRAHAM

To 16 days as Commissioner at $2.00 per day	$32.00	
To 1 day on Committee at $2.00 per day	2.00	
To 516 miles traveled at 5c per mile	25.80	
To 3 days R. R. Fare etc. Central Highway	11.88	$71 68

W. O. WARREN

To 16 days as Commissioner at $2.00 per day	$32.00	
To 232 miles traveled at 5c per mile	11.60	$43.60

W. C. MICHAEL

To 4 days as Commissioner at $2.00 per day	$ 8.00	
To 56 miles traveled at 5c per mile	2.80	$10.80

JOHN M. COBLE

To 15 days as Commissioner at $2.00 per day	$30.00	
To 2 days on Committee at $2.00 per day	4 00	
To 510 miles traveled at 5c per mile	25.50	$59.50

W. P. LAWRENCE

To 10 days as Commissioner at $2.00 per day	$20 00	
To 138 miles traveled at 5c per mile	6 90	$26.90
Grand Total		$298.96

In the above is given 19 days the total number of days that the Board of County Commissioners of Alamance County, North Carolina, was in session from December 3rd, 1917, to November 30, 1918.

B. M. ROGERS,
Register of Deeds and ex-officio Clerk
to the Board of County Commissioners.

RUB-MY-TISM—Antiseptic, Reveres Rheumatism, Sprains, Neualagia, etc.

EXECUTOR'S NOTICE.

Having qualified as executor of the will of J. W. Teague, deceased, the undersigned hereby notifies all persons holding claims against the said estate, to present them, duly authenticated, on or before the 1st day of December, 1919, or this notice will be pleaded in bar of their recovery; and all persons indebted to said estate are requested to make immediate settlement.

This Nov. 28, 1918.

CLAY TEAGUE, Ex'r
of the will of J. W. Teague,
Route No 3., Liberty, N. C

28nov6t.

UP-TO-DATE JOB PRINING DONE AT THIS OFFICE. GIVE US A TRIAL.