

THE GLEANER
GRAHAM, N. C., MAR. 28, 1946
ISSUED EVERY THURSDAY
J. D. KERNODLE, JR., Manager
\$1.00 A YEAR IN ADVANCE

LOOKING AHEAD
BY GEORGE S. BENSON
President—Harding College
Scary, Arkansas

Radicalism
Undoubtedly Karl Marx, father of Communism, had a noble purpose. He aimed to relieve the world's oppressed people, to correct injustices and get rid of poverty.

They Misunderstood
Setting out to make a big reform that required changing the motives of a large number of people, Marx recruited many followers without changing their motives.

system on earth that gives a working man a chance are very wise to ask the workers' help. It can't be done without them.
Communism has failed exactly as often as it has been tried, and Karl Marx has been dead more than sixty years.

A Social Epidemic
Russia is called a Communist nation but it is far from it. The government set out in that direction once, broke down property lines, degraded the family to bawdy level, overthrew the church, rejected God and bogged down in abject poverty.

Behind Your Bonds Lies the Might of America



CIGARETTES
From the day that sweeter, brighter tobacco, adaptable to cigarettes, was discovered in Caswell County in 1852 and Washington Duke installed a Bonsack machine in his Winston-Salem, N. C., plant for making them, the cigarette business has expanded tremendously.

Tuberculosis today is unquestionably a greater public health and economic problem to the country than all acute communicable diseases combined.

Evidence of tuberculosis of the bone has been found on the mummified bodies of early Egyptians.

SUBSCRIBE FOR THE GLEANER

MADE MILLIONS IN BETS THEN WENT BROKE
Fascinating story of the rise and fall of a brilliant man who gathered millions from bets of others only to lose it all bucking his own game. Don't miss this illustrated true story in the March 31st issue of THE AMERICAN WEEKLY Nations Favorite Magazine With The Baltimore Sunday American Order From Your Newsdealer

A-RAINCOAT FOR BATTLE VOICES

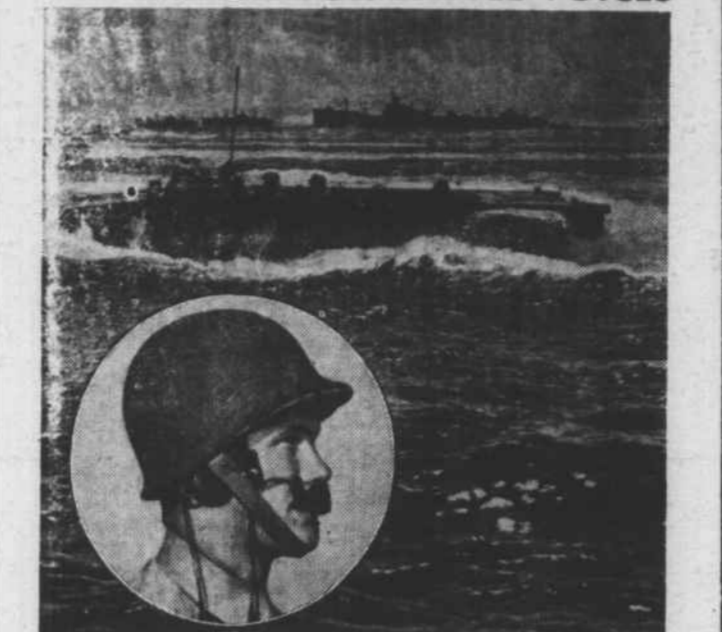

Official U. S. Navy Photo
When the famous Water Buffaloes dropped off the deck of their mother ships and headed for an invasion beach, they often submerged completely and dunked Marines and equipment before high-speed centrifugal pumps could clear out water.

A full College Course for you WITH EXPENSES PAID
Here's important news for young men 18 and over (17 with parents' consent). Under the GI Bill of Rights, if you enlist in the U. S. Army before October 6, 1946, for 3 years, upon your discharge you will be entitled to 48 months of college, trade or business school education.

READING BARGAINS FOR YOUR HOME
ANY MAGAZINE LISTED AND THIS NEWSPAPER BOTH FOR PRICE SHOWN
American Fruit Grower... 51.25
American Girl... 2.30
American Poultry Journal... 1.15

THE SUPER SEVEN SPECIAL!
THIS NEWSPAPER (1 YEAR) AND SIX GREAT MAGAZINES
True Story... 1 Yr.
Pathfinder (weekly)... 1 Yr.
Movie Show... 6 Mo.
Farm Journal & Farmer's Wife... 1 Yr.
Mother's Home Life... 1 Yr.
Progressive Farmer... 1 Yr.
\$2.95
FILL OUT COUPON Mail Today

Subscribe For The Gleaner

ADMINISTRATOR'S NOTICE
Having qualified as Administrator of the estate of J. G. Garrett, deceased, late of Alamance County, North Carolina, this is to notify all persons having claims against the estate of said deceased to exhibit them to the undersigned at 708 Morehead St., Burlington, N. C., on or before the 10th day of March, 1947, or this notice will be pleaded in bar of their recovery.

NOTICE TO CREDITORS

Having qualified as Executors of the estate of E. L. Murray, deceased, late of Alamance County, North Carolina, this is to notify all persons having claims against the estate of said deceased to exhibit them to the undersigned at 708 Morehead St., Burlington, N. C., on or before the 10th day of March, 1947, or this notice will be pleaded in bar of their recovery.

NOTICE

SUMMONS BY PUBLICATION
NORTH CAROLINA, ALAMANCE COUNTY.
IN THE GENERAL COUNTY COURT
Aubrey Willets Robinson, by her next friend, Maude Willets, Plaintiff,

NOTICE

SUMMONS BY PUBLICATION
NORTH CAROLINA, ALAMANCE COUNTY.
IN THE SUPERIOR COURT
Lewis Soots, Plaintiff

NOTICE

SUMMONS BY PUBLICATION
NORTH CAROLINA, ALAMANCE COUNTY.
IN THE SUPERIOR COURT
Lewis Soots, Plaintiff

NOTICE

SUMMONS BY PUBLICATION
NORTH CAROLINA, ALAMANCE COUNTY.
IN THE SUPERIOR COURT
Lewis Soots, Plaintiff

NOTICE

SUMMONS BY PUBLICATION
NORTH CAROLINA, ALAMANCE COUNTY.
IN THE SUPERIOR COURT
Lewis Soots, Plaintiff

NOTICE

SUMMONS BY PUBLICATION
NORTH CAROLINA, ALAMANCE COUNTY.
IN THE SUPERIOR COURT
Lewis Soots, Plaintiff

NOTICE

SUMMONS BY PUBLICATION
NORTH CAROLINA, ALAMANCE COUNTY.
IN THE SUPERIOR COURT
Lewis Soots, Plaintiff

NOTICE

SUMMONS BY PUBLICATION
NORTH CAROLINA, ALAMANCE COUNTY.
IN THE SUPERIOR COURT
Lewis Soots, Plaintiff

NOTICE

SUMMONS BY PUBLICATION
NORTH CAROLINA, ALAMANCE COUNTY.
IN THE SUPERIOR COURT
Lewis Soots, Plaintiff

NOTICE

SUMMONS BY PUBLICATION
NORTH CAROLINA, ALAMANCE COUNTY.
IN THE SUPERIOR COURT
Lewis Soots, Plaintiff

20 2-3 deg. E. 3 chs. S. 6 1/2 deg. E. 2 chs. S. 14 3-4 deg. E. 7.33 chs. to the beginning, containing 4.96 acres, more or less, and being the same land known as the Peggy Crutchfield Home Place. This is a re-sale, and bidding will begin at \$110.00.

NOTICE

Public Sale Of Real Property
Under and pursuant to the order of the Superior Court of Alamance County as entered in that certain special proceeding entitled, 'Mrs. Lillian Stanfield Neese and others, vs. Jack Goley Stanfield and others,' your undersigned commissioner will offer for sale at public auction at the Courthouse door in Graham, North Carolina, on Saturday, March 30, 1946, at 12:00 o'clock, noon, the following described real property to-wit:

That certain tract or parcel of land in Graham Township, Alamance County, North Carolina, adjoining the lands of Melville Street and Travora Street, and others, and bounded and described as follows:

Beginning at an iron stake, corner with the intersection of said Travora and Melville Streets; running thence N. 3 deg. 45 min. E. 61 feet to an iron stake in the Western margin of Melville Street and a corner with Lot 96; thence with the line of Lot 96 N. 86 deg. 31 min. W. 150 feet to an iron stake in the Eastern margin of Lot 106; thence with the line of Lot 106 S. 3 deg. 45 min. W. 61 feet to an iron stake in the Northern margin of Travora Street, thence with the Northern margin of Travora Street S. 86 deg. 31 min. E. 150 feet to the point of beginning and being all of Lot 95 of the subdivision of Travora Manufacturing Company Mill No. 1 properties, as made by W. T. Hall, C. E., plat of which is recorded in the Office of Register of Deeds for Alamance County in Plat Book 1 at page 133.

This conveyance is made subject to all rights of way and easements now outstanding for the use and maintenance of water lines, sewer lines, electric power lines, telephone lines, public roadways or other easements that may be over, across, under or upon said lands, and all warranties herein made are made subject to said easements.

The above described property is conveyed subject to the restriction and reservation that no store building, filling station or other business property shall be erected or maintained thereon for a period of fifteen years from the date of this deed.

The above described real property is the homestead of the late W. L. Stanfield and is a desirable cottage well located in the mud village of Travora in the Town of Graham, North Carolina.

Said property is being sold subject to advance bids and confirmation of the Court, and the purchaser will be required to pay ten (10) per cent of his bid and to pay at least one-half (1/2) of his bid upon confirmation, and the balance within six (6) months, deferred payment to bear interest at six (6) per cent and title to be retained until the entire purchase price is paid.

This, the 2nd day of March, 1946.
SARA MURRY
Asst. Clerk Superior Court.

Notice of Re-Sale

By virtue of a judgment made and entered in an action in the Superior Court of Alamance County, North Carolina, entitled Alamance County Plaintiff vs. Jake Patton, Zeb Patton, Mamie Lee Hill, et al, Defendants, the undersigned Commissioner will, on Saturday, March 30th, 1946, at 11 o'clock, a. m., at the Court House door in Graham, North Carolina, sell at public auction to the highest bidder for cash, the property described as follows:

A tract or parcel of land in Albright Township, Alamance County, North Carolina, situate on Varnell's Creek, adjoining the lands of John S. Ray, William Coble, deceased, and others and known as the homeplace of Isaac McDaniel. See Book 12, page 182-183 recorded in the Office of the Register of Deeds for Alamance County, North Carolina. Save and except lands sold off: See deed to W. J. Paine, 4.18 acres, in Book 22 page 223-224; also deed to C. E. Keck, in Book 24, page 56 6.75 acres; and also said to J. M. Keck, Book 79, page 430, 2.88 acres; also see Book 16, page 462, to Margaret J. Flannigan, duly recorded in the Office of the Register of Deeds for Alamance County.

This is a re-sale, and bidding will begin at \$1,575.00.
The purchaser will be required to deposit ten per cent of his bid when the same is knocked down to him, and the balance upon confirmation.
This the 12th day of March, 1946.
LOUIS C. ALLEN,
Commissioner.

NOTICE

SERVICE BY PUBLICATION
NORTH CAROLINA, ALAMANCE COUNTY
IN THE GENERAL COUNTY COURT
Beulah Overman,
- vs -
R. D. Jesse Overman.

The defendant, R. D. Jesse Overman will take notice that an action entitled as above has been commenced in the General County Court of Alamance County, North Carolina, it being an action brought by the plaintiff against the defendant for absolute divorce on the grounds of two year's separation; That the defendant is a non-resident of the State of North Carolina, and the plaintiff is a resident and domiciled in the State of North Carolina, and this is one of the causes of action in which service of summons may be made by publication as provided by law. The defendant will further take notice that he is required to appear at the Office of the Clerk of the Superior Court, ex-officio Clerk of the General County Court of Alamance County, North Carolina, in the Courthouse in Graham, N. C., within twenty days from and after the 7th day of April, 1946, and answer or demur to the complaint in said action or the plaintiff will apply to the Court for the relief demanded in the complaint.

This, the 6th day of March, 1946.
F. L. WILLIAMSON
Clerk Superior Court and
Ex-officio Clerk of the General County Court of Alamance County, North Carolina.
Robt. T. Wilson, Atty.

NOTICE

SUMMONS BY PUBLICATION
NORTH CAROLINA, ALAMANCE COUNTY
IN THE SUPERIOR COURT
Mrs. M. W. McPherson and R. L. Bunch, as Executors of Miss Susie F. Stafford, Deceased, et als,

Plaintiffs.
Edward J. Bunch and wife, Anne Bunch; Melvin C. Stafford; Thomas Thompson and wife, Mrs. Thomas Thompson, et als, Defendants.
The defendants, Melvin C. Stafford, Thomas Thompson and wife, Mrs. Thomas Thompson, will take notice that an action entitled as above has been commenced against them in the Superior Court of Alamance County, North Carolina, and it is the purpose of said action is to secure a construction and interpretation of the will of the late Miss Susie F. Stafford, and to secure a judgment of the Court directing the Executors of the said will to sell a portion of the real estate belonging to the said estate and directing the Executors in making disbursement of the funds derived from said sale and other funds belonging to the estate, the said defendants being heirs at law and having some interest in the said estate and being necessary and proper parties.

NOTICE

The said defendants will further take notice that they are required to appear at the Office of the Clerk of the Superior Court for Alamance County, North Carolina, and answer or demur to the complaint in said action, on the 19th day of April, 1946, or the plaintiffs will apply to the Court for the relief demanded in said complaint.

This, the 22nd day of March, 1946.
F. L. WILLIAMSON
Clerk of the Superior Court.
Louis C. Allen, Atty.

NOTICE

SERVICE BY PUBLICATION
NORTH CAROLINA, ALAMANCE COUNTY
IN THE GENERAL COUNTY COURT
E. D. Budd, Jr., Plaintiff,

- vs -
Louise Wooten Budd, Defendant.
The defendant, Louise Wooten Budd will take notice that an action entitled as above has been commenced in the General County Court of Alamance County, North Carolina, for an absolute divorce on the grounds of two years separation; and the said defendant will further take notice that she is required to appear at the Office of the Clerk of the General County Court in the Courthouse in Graham, North Carolina, within twenty days after the 18th day of April, 1946, and answer or demur to the complaint in the said action, or the plaintiff will apply to the Court for the relief demanded in said complaint.

This, the 31st day of March, 1946.
SARA MURRAY
Asst. Clerk General County Court
Eugene A. Gordon, Atty.

Are Your Tomato Vines at Stake?



Raising a crop of tomatoes in your garden is something like bringing up a family. Children and tomato vines can both be allowed to go their own sweet way, following their natural inclinations; or, you can keep them from having all the freedom they'd like and wield a firm hand in the direction you want them to head. Both ways of thinking have enthusiastic followers.
Take tomatoes. If you have plenty of space and the ground under the vines is not likely to be wet causing the fruit to rot, you can often get a splendid crop with less work by just letting the vines sprawl. On the other hand there are a number of advantages to training tomato vines.
In a small garden there is real economy of space by staking because the plants can be set closer together and many more grown in the same area. Getting the vines off the ground allows them more sunshine and often prevents the tangled mass of leaves and stems from shading the fruits and delaying ripening. When the vines are off the ground, the fruits usually ripen more evenly and are easier to gather without breaking or pulling up the vines.
There are several suitable ways of staking tomato vines. One of the customary methods is to use poles about six feet long by one inch square, driving them a foot into the ground, one beside each plant. Some like to nail two or three short crosspieces to each pole to form a trellis. Tomato plants set along a fence will sometimes form an ornamental as well as useful border, and the fence posts, if slender, will serve as supports to which the vines can be tied.
There's a simple effective way of staking called the "teepee" method. Four poles about five feet in length are set beside four tomato plants equally distant from each other. The stakes need not be driven into the ground but are tied firmly together at the top (see illustration). Each plant is fastened to and supported by its pole.
Whatever method of staking is used, all the side shoots except the trunk and two main branches should usually be nipped off before the plants are tied to their supports. This encourages stronger growth and better fruits. For tying the plants be sure to use soft string or strips of rag. Hard twine may cut or break the branches, especially when the wind blows.