

**THE GLEANER**

GRAHAM, N. C., APRIL 18, 1946

ISSUED EVERY THURSDAY

J. D. KERNODLE, JR., Manager

\$1.00 A YEAR IN ADVANCE

Entered at the Postoffice at Graham, N. C., as second-class matter.

**DON'T BE A DUNCE**

In sounding a warning against unwise speculation, the nation's leading stock brokerage firms, as well as the New York Stock Exchange, have urged the public to be cautious. They point out that there are few individuals who have sufficient experience and knowledge to afford the inherent risks involved in speculation. The nation's largest stock brokerage firm urges individuals to establish funds for home ownership, education, and other forms of savings before entering the securities market. The New York Stock Exchange, through advertising in many newspapers, has urged the public to not buy blindly but to deal through reputable firms who can advise the purchaser on securities of the type he should consider which are best suited to meet his particular requirements.

Nothing is easier to lose than money, and if the person who has saved will follow the foregoing sound advice, it will help maintain the stability of the country, check inflation, and prevent needless financial losses and many heartaches.

**RISE IN PRICES**

There has been a general rise in prices, most of which has come about through self-imposed unemployment by ill-advised strikers throughout the country. Up to the present time there have been no runaway prices that some get-rich-quick man or woman couldn't match.

**In County Court**

Judgements in eleven cases were passed out by Judge A. M. Carroll in the General County Court Monday as follows:

Charles V. Maness, Jr., illegal possession of whiskey, \$5 and costs.

Rufus Miller, carrying a concealed weapon, \$50 and costs.

Robert F. Boone, Jr., reckless driving, costs.

Samuel Ellison, reckless driving must satisfy damages to an automobile owner by the prosecuting witness. Further judgement suspended on payment of court costs.

Clarence L. Scott, driving while drunk, \$75 and costs. A 4 month jail sentence suspended.

Jacqueline Hughes, hit and run driving and driving without proper license, must satisfy damages to prosecuting witness' car and court costs.

Millard Eugene Florence, having no tail light on a passenger car, costs.

Lacy M. Byrd, speeding, judgement suspended, \$25 and costs.

Ben A. Lloyd, transporting whiskey, \$25 and cost.

Jasper G. Walker, illegal possession of whiskey, \$10 and cost.

Leonard Lopez, reckless driving \$25 and costs.

Nineteen divorces were granted Tuesday as follows:

Clarence Hill from Peacdia Young Hill; Carrie T. Melton from Robert L. Melton; Moses Evans from Nellie Elizabeth Evans; Everette Brock Powell from Iris Conklin Powell; Louise Crawford Steele from Paul Augustus Steele; H. H. Edwards from Lena E. Edwards; Geneva McCoy from Parker K. McCoy; Grace McLelland from James Ros McLelland; J. S. Slater from Wilma Slater.

Also C. R. Sykes from Kathleen C. Sykes; Nettie Harden Frazier from Quincy Edward Frazier; Gladys Christopher Southard from Paul Clarence Southard; George R. Davis from Dora B. Davis; Minnie L. Harper from W. B. Harper; Everett S. Perry from Mabel Kathleen Perry; Edna Carroll from Edgar F. Carroll; T. A.

Holt from Hazel Holt; Mary Eileen Rogers from Alex Lance Rogers; Malcolm Barker from Lillie May Barker.



**COAL IN IOWA**

Ranking second to agriculture in Iowa's resources, coal has been mined for 95 years. Twenty-two counties produce it. From 3 1/2 million tons in 1880, it increased to 9 million in the peak year of 1917. In 1910, 297 mines employed 18,000 men. Recently the output has dropped to 3 million tons but with peace there is a good indication that this quantity will increase. The state's industries need this fuel and its mining operations will contribute to the Nation's wealth behind War Bonds.

Tuberculosis today is unquestionably a greater public health and economic problem to the country than all acute communicable diseases combined.

**FUN, MYSTERY, THRILLS FOR THE FAMILY**

Every week the Baltimore Sunday American brings you America's most popular magazine sections—

**THE AMERICAN WEEKLY Pictorial Review Comic Weekly**

All in full color!

For the best in fun, entertainment and education read the

**Baltimore Sunday American**  
Order From Your Local Newsdealer

**Your New Home Interior Arrangement Determines Exterior Appearance of House**

By W. WADSWORTH WOOD

SUCCESSFUL homes are not like the familiar Topsy; they don't "just grow." The ideal home is the result of sound thinking and detailed planning by its occupants.

In planning your home, consider each member of the family; the children as well as the grown-ups have their individual needs. Plan also according to the type and how much entertaining you expect to do. Consider how much closet and storage space you will require. Remember all the things you want in a house and what you've disliked about houses you've seen and lived in. For long-range satisfaction it

is well to let your home reflect your personality. The conservatives among us may tend toward traditional homes, the pioneers may choose more modern designs. When you are ready to build, it is desirable to contact your local lumber dealer. He will recommend an architect, or help you to find stock plans which will meet your requirements with possible minor changes. He will also refer you to several contractors, from whom you may take bids. In this connection it is well to mention that the lowest bid does not always represent the best value, for skimping on quality is always more expensive in the long run.

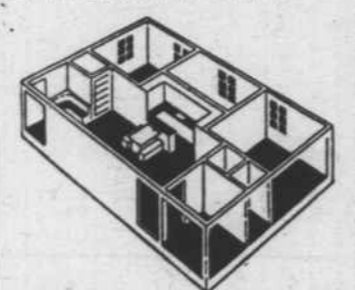

A study of architectural history shows that family needs, social habits, and climatic conditions have always determined the room arrangement. And this in turn shaped the home styles that have prevailed in different countries at different times. In a similar manner your particular requirements should indicate which style of house you build. If you pick the house first and then attempt to fit it to your circumstances, you will not have taken full advantage of today's unlimited home-building possibilities.

egrated together into a compact unit, and the home's outward appearance reflects the interior design.

The one-story patio house shown in the illustration is a good example of the common-sense approach to the house-building problem. Three dimensional elevation and plan sketches are shown here, to enable you to study this well-executed design and see how well it meets the needs of a small family.

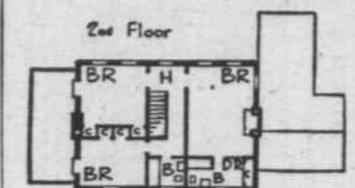

It features two bedrooms and a spacious living-room grouped about the patio for maximum benefits of light and air. There is a full-sized kitchen, a "2 passenger" bath and plenty of closet space. The heating unit, laundry, and recreation rooms are located in the basement. You will note how the house is separated into living, sleeping and work areas in accordance with the present-day conception of functional arrangement. Yet these are all in-

less materials than in 1945. This results in a proportionately lower production. But since the current demand for beer and ale is about 25% greater than a year ago, the real shortage is nearer 50%.

Consequently, your dealer will not be able to supply you with all the beer and ale you would like. We know you will understand the reason for this.

Your attention is earnestly directed to the recommendations of President Truman's Family Emergency Committee, which are summarized in the box below.

This statement tells in clear, simple terms what each of us individually can do to help during the emergency.

**Now... no wheat used in beer or ale**

*And wheat alone can solve the problem of feeding the world's hungry*

Actually wheat has never been a large item in the brewing process—only 10,000 of the entire U. S. wheat crop was used in 1945:

In accordance with United States Government policy, the brewing industry has used no wheat whatever since March 1, 1946.

**OTHER MATERIALS CUT 80%**  
The other grains used have been reduced by 30%—that is, to 70% of the 1945 amount.

Wheat alone can solve the problem of feeding the hungry. The grains to which the industry is now restricted, are of a variety and grade not normally consumed by the people of the world as food.

**LESS BEER AND ALE**  
Altogether, the brewing industry is using 30%

**What the President's Family Emergency Committee asks us all to do**

1. Save and share wheat and fat products . . . Go light on all foods that take wheat, fats and oils—save breads, macaroni, cakes, cookies, pastries and deep-fried foods. Use drippings for pan-frying. Save salad oil—use boiled dressings.
2. Buy and serve more plentiful foods . . . Balance diets with the more plentiful foods, such as potatoes, fresh fruits and vegetables.
3. Waste NO food . . . Dress up today's leftovers for tomorrow. Make every crust count with melba toast, crumb-toppings, bread puddings and stuffings. Take no more than you can eat. Clean your plate. Turn in unusable fat salvage promptly.

Evidence of tuberculosis of the bone has been found on the mummified bodies of early Egyptians.

**Notice of Re-Sale**

By virtue of a judgment made and entered in an action in the Superior Court of Alamance County, North Carolina, entitled Alamance County Plaintiff vs. Jake Patton, Zeb Patton, Mamie Lee Hill, et al. Defendants, the undersigned Commissioner will, on Saturday, April 27th, 1946, at 11 o'clock, a. m., at the Court House door in Graham, North Carolina, sell at public auction to the highest bidder for cash, the following described real property:

A tract or parcel of land in Albright Township, Alamance County, North Carolina, situate on Varnell's Creek, adjoining the lands of John S. Ray, William Coble, deceased, and others and known as the homeplace of Isaac McDaniel. See Book 12, page 182-183 recorded in the Office of the Register of Deeds for Alamance County, North Carolina. Save and except lands sold off: See deed to W. J. Paine, 6.18 acres, in Book 22 page 223-224; also deed to C. E. Keck, in Book 24, page 59 6.75 acres; and also sold to J. M. Keck, Book 79, page 430, 2.88 acres, also see Book 16, page 462, to Margaret J. Flannigan, duly recorded in the Office of the Register of Deeds for Alamance County.

This is a re-sale, and bidding will begin at \$2,100.00. The purchaser will be required to deposit ten per cent of his bid when the same is knocked down to him, and the balance upon confirmation. This, the 10th day of April, 1946. LOUIS C. ALLEN, Commissioner.

**ADMINISTRATOR'S NOTICE**

Having qualified as Administrator of the estate of J. G. Garrett, deceased, late of Alamance County, North Carolina, this is to notify all persons having claims against the estate of said deceased to exhibit them to the undersigned at 708 Morehead St., Burlington, N. C., on or before the 10th day of March, 1947, or this notice will be pleaded in bar of their recovery. All persons indebted to said estate will please make immediate payment.

This, the 5th day of March, 1946. J. R. GARRETT, Administrator.

**EXECUTRIX'S NOTICE**

Having qualified as Executrix of the estate of Kate Compton, deceased, late of Alamance County, North Carolina, this is to notify all persons having claims against the said estate to exhibit them duly verified, to the undersigned at 128 Parker street, Graham, N. C., on or before the 5th day of April, 1947, or this notice will be pleaded in bar of their recovery. All persons indebted to said estate will please make immediate payment. This, the 29th day of March, 1946. MISS FLORENCE FOWLER, Executrix of the estate of Kate Compton, deceased.

**ADMINISTRATRIX'S NOTICE**

Having qualified as Administratrix of the estate of Otho Frank Halley, this is to notify all persons having claims against said estate to present the same duly verified to the undersigned before the 5th day of April, 1947, or this notice will be pleaded in bar of their recovery. All persons indebted to said estate will please make immediate payment. This, the 1st day of April, 1946. EVELYN M. HATLEY, Administratrix.

**EXECUTORS' NOTICE**

Having qualified as Executor and Executrix of the estate of Jos. F. Crawford, notice is hereby given all persons having a claim against the estate of said testator to present the same duly verified before the 5th day of April, 1947, or this notice will be pleaded in bar of their recovery. All persons indebted to said estate will please make immediate payment. This, the 1st day of April, 1946. CLARENCE MANN, Executor. MYRTLE MANN, Executrix.

**NOTICE**

**SUMMONS BY PUBLICATION**

NORTH CAROLINA, ALAMANCE COUNTY. IN THE GENERAL COUNTY COURT Mrs. Estelle Brown - vs - Howard Brown

The defendant above named will take notice that an action entitled as above has been commenced in the General County Court of Alamance County, North Carolina, for divorce; and the said defendant will further take notice that he is required to appear before the Clerk of the General County Court of Alamance County, at his office in Graham, North Carolina, before the 20th day of May, 1946, and answer or demur to the complaint in said action or the plaintiff will apply to the Court for the relief demanded in said complaint. This, the 9th day of April, 1946. SARA MURRAY, Asst. Clerk of General County Court, J. J. Henderson, Atty.

**Notice of Sale!**

By virtue of a judgment made and entered in an action in the Superior Court of Alamance County, North Carolina, entitled Alamance County, Plaintiff vs. Lee Neally and wife, Tone Neally, the undersigned Commissioner will, on Saturday, May 4th, 1946, at 11 o'clock, a. m., at the Courthouse door in Graham, North Carolina, sell at public auction to the highest bidder for cash, the property described as follows:

A tract of parcel of land in the County of Alamance, and in State of North Carolina, in Burlington Township, adjoining the lands of Dock Nix, Eddie Evans, and John Crisp and others, and bounded as follows, viz: Beginning at an iron stake, a corner with Sylvester Murray, in Dock Nix line; thence North 83 1/2 deg. W. 50 feet to an iron stake, corner with Eddie Evans; thence South 3 1/2 deg. E. 95 feet to an iron stake in John Crisp line; thence South 83 deg. E. 50 feet to an iron stake in Charlie Cook line, a corner with Sylvester Murray; thence North 3 1/2 deg. W. 95 feet to the beginning, containing 4,750 square feet. The purchaser will be required to deposit ten per cent of his bid when the same is knocked down to him, and the balance upon confirmation. This, the 29th day of March, 1946. LOUIS C. ALLEN, Commissioner.

**NOTICE**

**SUMMONS BY PUBLICATION**

NORTH CAROLINA, ALAMANCE COUNTY. IN THE GENERAL COUNTY COURT Aubrey Willets Robinson, by her next friend, Maude Willets, Plaintiff, - vs - Louise Wooten Budd, Defendant.

The defendant, Louise Wooten Budd will take notice that an action entitled as above has been commenced in the General County Court of Alamance County, North Carolina, for an absolute divorce on the grounds of two years separation; and the said defendant will further take notice that she is required to appear at the Office of the Clerk of the General County Court in the Courthouse in Graham, North Carolina, within twenty days after the 18th day of April, 1946, and answer or demur to the complaint in the said action, or the plaintiff will apply to the Court for the relief demanded in said complaint. This, the 21st day of March, 1946. SARA MURRAY, Asst. Clerk General County Court Eugene A. Gordon, Atty.

will take notice that an action entitled as above has been commenced in the General County Court of Alamance County, North Carolina, to annul the marriage between the said Aubrey Willets Robinson and Julian S. Robinson; and the said defendant will further take notice that he is required to appear at the Office of the Clerk of the General County Court in the Courthouse in Graham, North Carolina, within twenty days after the 25th day of April, 1946, and answer or demur to the complaint in the said action, or the plaintiff will apply to the Court for the relief demanded in said complaint. This, the 25th day of March, 1946. SARA MURRAY, Asst. Clerk of the General County Court of Alamance County

Barnie P. Jones, Atty.

**NOTICE**

**SUMMONS BY PUBLICATION**

NORTH CAROLINA, ALAMANCE COUNTY. IN THE SUPERIOR COURT Lewis Scott, Plaintiff - vs - Georgia Watson Soots, Defendant.

The above named defendant, Georgia Watson Soots, will take notice that an action entitled as above has been commenced in the Superior Court of Alamance County, North Carolina, by the plaintiff to secure an absolute divorce from the defendant upon statutory grounds; and the defendant will further take notice that she is required to appear at the Office of the Clerk of the Superior Court of Alamance County, North Carolina in the Courthouse in Graham, North Carolina within twenty days after the 25th day of April, 1946, and answer or demur to the complaint in said action or the plaintiff will apply to the Court for the relief demanded in said complaint. This, the 27th day of March, 1946. SARA MURRAY, Asst. Clerk Superior Court. A. M. Carroll, Atty.

**NOTICE**

**SUMMONS BY PUBLICATION**

NORTH CAROLINA, ALAMANCE COUNTY. IN THE SUPERIOR COURT Mrs. M. W. McPherson and R. L. Bunch, as Executors of Miss Susie F. Stafford, Deceased, et als, Plaintiffs, - vs - Edward J. Bunch and wife, Anne Bunch; Melvin C. Stafford; Thomas Thompson and wife, Mrs. Thomas Thompson, et als, Defendants.

The defendants, Melvin C. Stafford, Thomas Thompson and wife, Mrs. Thomas Thompson, will take notice that an action entitled as above has been commenced against them in the Superior Court of Alamance County, North Carolina, and it is the purpose of said action is to secure a construction and interpretation of the will of the late Miss Susie F. Stafford, and to secure a judgment of the Court directing the Executors of the said will to sell a portion of the real estate belonging to the said estate and directing the Executors in making disbursement of the funds derived from said sale and other funds belonging to the estate, the said defendants being heirs at law and having some interest in the said estate and being necessary and proper parties. The said defendants will further take notice that they are required to appear at the Office of the Clerk of the Superior Court for Alamance County, North Carolina, and answer or demur to the complaint in said action, on the 19th day of April, 1946, or the plaintiffs will apply to the Court for the relief demanded in said complaint. This, the 22nd day of March, 1946. F. L. WILLIAMSON, Clerk of the Superior Court. Louis C. Allen, Atty.

**NOTICE**

**SERVICE BY PUBLICATION**

NORTH CAROLINA, ALAMANCE COUNTY. IN THE GENERAL COUNTY COURT E. D. Budd, Jr., Plaintiff, - vs - Louise Wooten Budd, Defendant.

The defendant, Louise Wooten Budd will take notice that an action entitled as above has been commenced in the General County Court of Alamance County, North Carolina, for an absolute divorce on the grounds of two years separation; and the said defendant will further take notice that she is required to appear at the Office of the Clerk of the General County Court in the Courthouse in Graham, North Carolina, within twenty days after the 18th day of April, 1946, and answer or demur to the complaint in the said action, or the plaintiff will apply to the Court for the relief demanded in said complaint. This, the 21st day of March, 1946. SARA MURRAY, Asst. Clerk General County Court Eugene A. Gordon, Atty.

**UNITED STATES BREWERS FOUNDATION**

