

THE GLEANER

GRAHAM, N. C., NOV. 7, 1946

ISSUED EVERY THURSDAY

J. D. KERNODLE, JR., Manager

\$1.00 A YEAR IN ADVANCE

Entered at the Postoffice at Graham, N. C., as second-class matter.

A New Craft



(Photo by Wendell MacRae, N. Y.)

Modern tuberculosis hospitals consider rehabilitation an important part of treatment. Christmas Seal funds are used to promote the rehabilitation of the tuberculous, both within the hospital and in the community.

Mild Bacon

Bacon that you buy in the store should be kept in the refrigerator. This is because commercially cured bacon has changed in the last 10 to 15 years. Formerly most bacon was of the salty type—the kind produced generally on farms by a longer and stronger cure. This saltier bacon can be kept, as it is on farms, hanging in the air during cool weather. On the other hand, mild-cured bacon, which is the kind now generally selling in stores, is more like fresh meat and always should be kept in the refrigerator—and only for a few weeks after it is purchased.

ADMINISTRATOR'S NOTICE

Having qualified as Administrator of the Estate of Isaac Newton Andrews, deceased, late of Alamance County, North Carolina, this is to notify all persons having claims against the said estate to exhibit them to the undersigned at Route 2, Liberty, N. C., on or before the 15th day of October, 1947, or this notice will be pleaded in bar of their recovery.

All persons indebted to said estate will please make immediate payment. This, the 7th day of October, 1946.
YORK TEAGUE,
Administrator, estate of Isaac Newton Andrews, deceased.
T. C. Carter, Atty.

ADMINISTRATRIX'S NOTICE

Having qualified as Administratrix of the estate of Harry F. Phillips, deceased, late of Alamance County, North Carolina, this is to notify all persons having claims against the said estate to exhibit them to the undersigned at 101 Carolina Avenue, Burlington, N. C., on or before the third day of October, 1947, or this notice will be pleaded in bar of their recovery.

All persons indebted to said estate will please make immediate payment. This 26th day of September, 1946.
HAZEL PHILLIPS,
Administratrix of Harry F. Phillips, deceased.
C. C. Cates, Jr., Atty.

EXECUTOR'S NOTICE

Having qualified as Executor of the estate of G. W. Mc. Thompson, deceased, late of Alamance County, North Carolina, this is to notify all persons having claims against the estate of said deceased to exhibit them to the undersigned at Route 1, Box 96, Haw River, N. C., on or before the 25th day of October, 1947, or this notice will be pleaded in bar of their recovery.

All persons indebted to said estate will please make immediate payment. This, the 17th day of October, 1946.
DEWEY THOMPSON,
Executor of the estate of G. W. Mc. Thompson, deceased.

ADMINISTRATOR'S NOTICE

Having qualified as Administrator of the estate of G. T. Ward, deceased, late of Alamance County, North Carolina, this is to notify all persons having claims against the estate of said deceased to exhibit them to the undersigned at Graham, North Carolina, on or before the 25th day of October, 1947, or this notice will be pleaded in bar of their recovery.

All persons indebted to said estate will please make immediate payment. This, the 18th day of October, 1946.
W. ERNEST THOMPSON,
Administrator of the estate of G. T. Ward, deceased.

NOTICE

SUMMONS BY PUBLICATION

NORTH CAROLINA, ALAMANCE COUNTY.

IN THE SUPERIOR COURT
Geraldine Workman Braxton and William Workman, minors, by their Next Friend, Grady C. Workman, Jr.,
Petitioners,
vs.
Wade Braxton, Respondent.

The respondent, Wade Braxton, will take notice that a proceeding entitled as above, has been commenced against him in the Superior Court of Alamance County, North Carolina, and the pur-

pose of said proceeding is to secure a sale of the interest of Geraldine Workman Braxton and William Workman, minors, in real property located in Alamance County, North Carolina, the said Geraldine Workman Braxton and William Workman being minors, and the respondent, Wade Braxton, being married to Geraldine Workman Braxton, and it being alleged in said petition filed in the action so brought, that a sale of said real property will materially promote and enhance the best interest and the estate of the said minors.

The said respondents, Wade Braxton, will further take notice that he is required to appear at the Office of the Clerk of the Superior Court of Alamance County, North Carolina, and answer or demur to the petition in said proceeding, on the 23rd day of November, 1946, or the petitioners will apply to the Court for the relief demanded in the petition.

This, the 30th day of October, 1946.
F. L. WILLIAMSON,
Clerk Superior Court
Louis C. Allen, Atty.

NOTICE

SUMMONS BY PUBLICATION

NORTH CAROLINA
ALAMANCE COUNTY
IN THE GENERAL COUNTY COURT
Gene E. Breedlove, by his next friend, Irene M. Taylor, Plaintiff,
- vs -
Mildred Loman Breedlove, Defendant.

The defendant, Mildred Loman Breedlove, will take notice that an action entitled as above has been commenced in the General County Court of Alamance County, North Carolina, for an absolute divorce on the grounds of two consecutive years separation; and the said defendant will further take notice that she is required to appear at the office of the Clerk of the General County Court in the courthouse in Graham, North Carolina, within twenty days after the 21st day of November, 1946, and answer or demur to the complaint in the said action or the plaintiff will apply to the Court for the relief demanded in said action.

This, the 21st day of October, 1946.
F. L. WILLIAMSON,
Clerk of General County Court.
Barnie P. Jones, Atty.

NOTICE

SUMMONS BY PUBLICATION

NORTH CAROLINA
ALAMANCE COUNTY
IN THE GENERAL COUNTY COURT
Etta Felton Britt, Plaintiff,
- vs -
Louis Oliver Britt, Defendant.

The defendant, Louis Oliver Britt, will take notice that an action entitled as above has been commenced in the General County Court of Alamance County, North Carolina, for the purpose of securing a divorce absolute on the grounds of two years separation; and the said defendant will take notice that he is required to appear at the office of the Clerk of the General County Court of Alamance County, at the Courthouse in Graham, North Carolina, not later than thirty (30) days after the 14th day of November, 1946, and answer or demur to the complaint of the plaintiff filed in said cause, or the plaintiff will apply to the Court for the relief demanded in said complaint.

This, the 21st day of October, 1946.
F. L. WILLIAMSON
Clerk General County Court
C. C. Cates, Jr., Atty.

Re-Sale of

Home and Valuable Tobacco Land

Under and by virtue of the authority vested in me by the last will of Thos. B. Byrd, and an order of the Superior Court of Alamance County, I will offer for Public Re-Sale to the highest bidder, on

Saturday, November 30th, 1946,
at 12:00 o'clock, noon,
on the premises, the following real estate:

FIRST TRACT. Consisting of two lots as follows:
(a). Beginning at a rock, corner of C. L. Gilliam, T. B. Richmond and Leslie Garrison, thence in a northern direction 6 1/2 rods to a pine tree; thence 28 rods to pointers in a N. E. direction; thence 29 1/2 rods, thence S-W. direction to a rock, the beginning point and containing 9-100 acre more or less.

(b). Adjoining the above described lot and beginning at a rock, corner with Gilliam and Vincent in the middle of public road to Vincent Mill, thence N. 10 deg. E. 1.68 chs. to a rock, corner with R. W. Vincent; thence N. 0 deg. 30 min. E. 4.28 chs. to a rock in said Vincent's line thence S. 51 deg. W. (B. S. 51 1/2 deg.), 12.45 chs. to a rock, corner with said Gilliam, Richmond and Garrison on the north side of said Road; thence N. 7 1/2 deg. E. into and with said Road 6.56 chs. to a bend N. of a B. Jack tree; thence S. 88 deg. E. 3.84 chs. to the beginning

Alamance County Elects The Following To Office



C. H. (Hallie) Moore
Sheriff



Colonel F. L. Williamson
Clerk of Superior Court

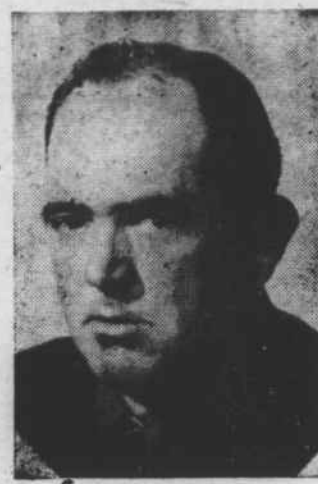

Foster Hughes
Commissioner



Dr. H. M. Patterson
Commissioner



John Linwood Hall
State Legislator

Unofficial Alamance County Tabulations

	West Burlington.	East Burlington.	South Burlington.	North Burlington.	Boone Station No. 1.	Boone Station No. 2.	Morton.	Pleasant Grove.	Melville.	South Graham.	North Graham.	North Thompson.	South Thompson.	North Newlin.	South Newlin.	Albright.	Patterson.	Coble.	Faucette.	Haw River.	TOTAL.
SOLICITOR—																					
Murdock, W. H.	796	385	680	516	200	67	200	66	562	537	336	89	111	130	142	86	94	89	190	270	5546
STATE SENATOR—																					
Webb, James	735	358	617	480	196	66	191	55	550	511	320	83	112	118	120	87	94	87	172	241	5193
Page, C. H.	437	245	489	476	154	23	266	85	229	630	461	127	177	214	179	138	265	184	253	190	5222
STATE HOUSE—																					
Long, G. A.	634	355	604	476	195	65	193	58	553	539	336	75	109	125	123	83	95	87	172	244	5121
Hall, J. L.	604	271	552	514	167	23	259	91	236	658	475	139	181	220	182	144	264	190	235	202	5607
CLERK COURT—																					
Williamson, F. L.	785	383	681	533	197	66	195	61	553	551	338	85	119	140	135	86	98	94	188	266	5554
Elder, Delos M.	475	263	500	468	160	24	261	91	238	645	466	129	173	210	176	141	265	187	235	189	5396
SHERIFF—																					
Ivey, E. Loy	590	334	537	436	171	62	189	41	507	463	293	67	98	85	124	75	83	65	151	213	4584
Moore, C. H.	667	342	688	609	195	33	285	122	299	773	546	157	204	277	195	170	280	211	287	292	6632
COMMISSIONERS—																					
Williams, C. M.	620	330	559	424	180	62	188	50	553	457	292	73	104	100	128	82	91	77	160	246	4776
Fitch, A. B.	684	356	594	466	191	66	191	58	582	504	311	81	108	116	121	86	95	78	180	257	5125
Patterson, H. M.	601	308	610	552	174	28	269	108	236	721	497	145	184	248	192	148	269	194	251	219	5954
Hughes, Foster	546	283	561	518	173	23	263	97	230	705	492	135	183	220	184	142	264	189	235	198	5641
CORONER—																					
Smith, F. L.	707	369	613	500	190	57	170	57	543	518	333	77	108	129	129	85	95	83	169	240	5041
Simpson, H. H.	535	272	547	496	190	21	302	87	239	650	468	133	179	208	174	139	265	194	258	211	5378
BOARD EDUCATION—																					
Ellington, A. J.	804	404	647	512	195	198	559	529	334	87	114	132	132	132	132	87	97	179	259	4733	
SURVEYOR—																					
Hall, W. T.	794	404	652	531	203	64	196	68	560	563	338	88	113	132	132	92	97	93	183	261	4896
AMENDMENTS—																					
No. 1 For	872	337	685	503	198	36	168	55	494	359	107	86	86	86	86	80	107	92	158	255	4592
No. 1 Against	200	156	151	177	81	19	189	46	167	143	45	40	40	40	40	78	80	100	155	87	1894
No. 2 For	614	249	520	373	130	31	95	39	380	264	68	53	53	53	53	69	47	62	108	169	3271
No. 2 Against	362	177	240	239	115	10	198	37	209	174	43	57	57	57	57	64	133	116	184	114	2472
CONGRESS—																					
Durham, C. T.	845	425	739	555	205	74	205	67	577	635	335	94	123	153	153	95	96	100	217	274	5814
McDonald, A. A.	412	226	447	433	144	21	255	76	236	666	359	120	173	201	201	137	264	176	212	183	4741
SUPREME COURT—																					
Winbourn, J. W.	848	411	684	550	204	69	200	62	565	619	341	90	110	134	134	88	94	96	209	270	5644
Barnhill, M. V.	812	405	676	542	206	66	200	57	561	613	339	88	111	129	129	90	93	97	208	269	5562
Seawell, H. F., Jr.	396	221	435	420	142	20	254	79	230	664	452	125	172	172	172	135	264	177	206	160	4552
JUDGE																					
SUPERIOR COURT—																					
Thompson, C. S.	837	412	684	547	204	69	202	59	565	620	341	90	110	136	136	89	94	96	208	270	5633
Bone, W. J.	838	409	681	549	203	68	200	59	563	613	342	89	112	135	135	89	95	96	208	270	5619
Frizzelle, J. P.	840	409	678	545	202	67	200	57	563	607	341	89	111	134	134	88	94	96	208	270	5600
Stevens, H. L., Jr.	831	406	668	537	203	66	201	56	559	607	341	87	110	132	132	88	94	96	211	271	5584
Turner, O. B.	280	219	432	420	143	21	252	76	231	658	454	123	172	205	205	136	264	177	205	157	4725
Burney, J. J.	834	409	675	542	198	67	200	57	565	611	342	90	110	135	135	89	94	96	208	267	5590
Nimocks, Q. K.	835	407	674	542	202	67	200	57	563	611	341	89	110	132	132	87	94	96	208	267	5584
Carr, Leo	920	434	734	584	218	68	209	77	575	646	376	92	113	146	146	82	97	97	222	288	6008
Sink, H. H.	840	409	680	542	200	67	199	61	565	611	343	89	136	136	136	89	94	96	209	270	5501
Bobbitt, W. H.	836	406	671	543	202	67	200	61	563	613	341	89	134	134	134	89	94	96	208	269	5482
Warlick, Wilson	838	408	673	544	199	67	200	57	563	607	342	89	135	135	135	89	94	96	208	272	5481
Gwyn, A. H.	842	410	678	547	205	67	207	60	567	617	341	89	134	134	134	89	94	96	210	269	5522