

THE CHURCH NEEDS YOU! ATTEND!

You Should
ATTEND
The
CHURCH
of
Your Choice
REGULARLY

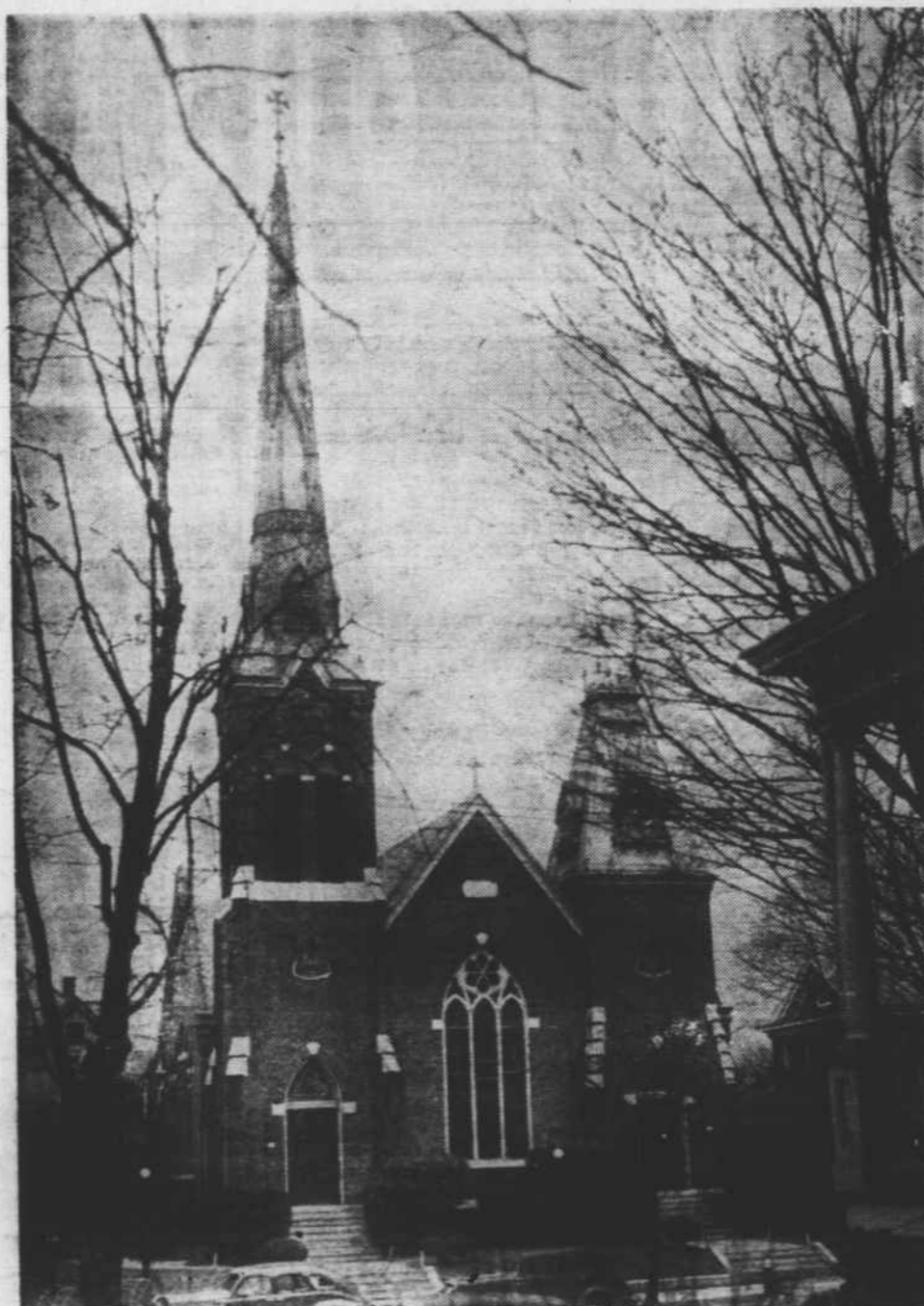

Whether in
Graham,
Burlington
or Elsewhere
You Are Always
NEEDED
in
THE CHURCH

Sponsored by the following business firms which are interested in the Church

GRAHAM

- Aloha Furniture Mfg. Co.
Aloha
- Andrews Market
Providence Road
- Bayliff's Radiator Service
312 Mill Street
- W. H. Bowman Service Station
Sweptonville Road
- Chrisco Produce
208 N. Main Street
- DeLuxe Cleaners
W. Harden Street
- Dixon Love Hardware Co.
215 W. Harden Street
- Erwin-Sutton Hosiery Mill
144 S. Main Street
- Frank's Jewelry
N. Main Street
- George's Sea Food Market
Phone 2131

Graham Cafe
"Delicious Food"
W. Harden Street

Graham Hardware Company, Inc.
110 N. Main Street

Grabur Heights Grocery
Grabur Heights

Graham Underwriters Agency, Inc.

BURLINGTON

- A. A. Coal Company
Phone 803
- Alamance Awning Shop
N. Main Street
- Alamance Electric Supply
106 N. Main Street
- Acme Feed Company
N. Park Avenue
- Altamahaw Hosiery Mills
- Alamance Hot Wiener Lunch
201 W. Front Street

Alamance Plumbing and Heating
235 Trollinger Street

Alamance Service Station
Alamance

American Hat Cleaners
105 E. Front

Art-Kraft
STUDIOS
110 1/2 E. Front Street

Asher and McAdams Drug Co.
205 Trollinger Street

Atkins and Burnett Dry Goods
317 Delaware Street

Bailey and Wood Produce
113 E. Market Street

Baker-Cammak Hosiery Mill
Webb Avenue

Bamby Bakers, Inc.
280 E. Front Street

Barnwell Insurance Service
FIRE - CASUALTY - SURETY
Get Insured—Stay Insured—and Be Assured
Security Bank Bldg

Blalock's Dry Cleaning
114 E. Front Street

Bradley Service Station
201 W. Holt Street

Broad Street Drink Stand
114 N. Broad Street

Burlington Cab Company
Maple Avenue

Burlington Ice Delivery, Inc.
Andrews Street

Burlington Truckers, Inc.
1114 E. Webb

Carolina Motors
526 S. Main Street

Chas. V. Sharp, Inc.
547 S. Main Street

Cheek Esso Service Station
S. Church Street

Coble Hosiery Company
107 Logan Street

May-McEwen-Kaiser