

TURNIP SEED

JUST ARRIVED

Aycock Drug Co.

"Great Destruction"

Cyclones, Tornadoes and Wind Storms, cause about as complete destruction as FIRE, when they come. Are YOU protected against this LOSS? If not, YOU had better get busy and be SAFE, not SORRY. We can PROTECT YOU against this LOSS. Rates are very low. We can issue you a separate policy, or a Combination, covering both, FIRE and WINDSTORMS.

Insure Your Crops against LOSS by HAIL. Lots of farmers are ruined on account of not having this protection.

AUTOMOBILES COST MONEY—We can protect you against loss by FIRE or THEFT, also all other coverage if you wish it.

DO YOU LOVE YOUR FAMILY?

Then keep that LIFE INSURANCE POLICY in FULL FORCE, if you have one, if you have no LIFE INSURANCE get some, all you are able to carry. Your future is uncertain, DEATH IS SURE. Remember—We Insure Everything Insurable and Appreciate Your Business.

C. E. & C. L. Mitchell

(or "Uncle Bud's" Agency)

YOUNGVILLE, North Carolina

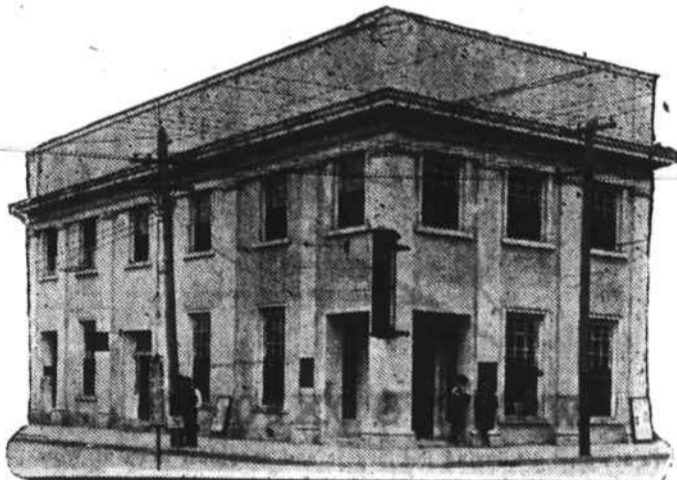

Put Your

VALUABLES IN OUR SAFETY DEPOSIT VAULTS

If you want to GO AWAY for a week or even a few days, don't have your holiday spoiled by WORRY over the valuables you left at home.

Put them in our Safety Deposit Vaults. Then they will be safe and you will be free from anxiety—and loss.

You can rent a Safety Deposit Box for \$2.00 per year.

We will welcome you.

THE FIRST NATIONAL BANK

LOUISBURG, N. C.

Capital, Surplus and Undivided Profits \$85,000.00

WHITE LEVEL

On Saturday night, June 24th, there will be an ice cream supper at White Level school building, the proceeds to go for the Sunday school room now being added to the church.

NOTICE OF SPECIAL ELECTION

Upon petition of more than one-third of the qualified voters in the Cedar Rock Academy District No. 3 of Cedar Rock Township, Franklin County, State of North Carolina, said petition being in due form and duly endorsed by the Board of Education of Franklin County, and it appearing from said petition that the present special tax levied for the support and maintenance of the schools in the said District is inadequate to maintain and support the said schools:

It is hereby ordered that an election be held in said District as provided by Section 5535 Consolidated Statutes of North Carolina, 1919, at which election shall be ascertained the will of the people within said School District, whether or not the said special tax levy shall be increased from 30c to 50c on the \$100.00 valuation of property within said District for the purpose of supplementing the funds for the maintenance and support of schools in said District.

The said election shall be held on Saturday, June 17, 1922. The polling place shall be at the Cedar Rock Academy School building. A new registration shall be made and T. H. Sledge is hereby appointed Registrar and J. W. Dean and W. D. Gordon are hereby appointed poll holders. The boundaries of the said school district as fixed by the County Board of Education of Franklin County are as follows:

Beginning at the county line at Red Bud creek; thence up said creek to the mouth of branch running between Anna Collins and Ollie Collins; thence up said branch to its head; thence westward to and along lines of Buck Collins and Sam Bartholomew to Buck Collins corner; thence south along Buck Collins line to the path leading from John Mays to Saint Delight's; thence along said path to Saint Delight's Church; thence along G. W. Ford and Mrs. Tucker's line westward to Ford's corner; thence along lines of Ford, Dr. Bobbitt, W. O. Stone, J. R. Earle and Henry Harper to the Louisburg and Nashville road; thence along that road westward to J. A. and T. P. Dean's corner; thence along J. A. Dean's and W. W. Boone's lines to John Wester's line; thence along Wester's line to the Raleigh road; thence along Wester's line and Mrs. W. W. Boone's line westward to reach Tree creek; thence down said creek to the Coppedge Mill site; thence along the Spring Hope road northward to the Cedar Rock church for colored people; thence along lines of Battle, Gordon, and W. B. Coppedge eastward to Wm. Inscove's corner; thence along the lines of and including Wm. Inscove, John Inscove, Jos. T. Inscove, George Boone to the Shearin line; thence along Boone and Shearin line to the road leading by Boone's residence; thence along that road to the Louisburg and Nashville road and along that road to the county line at Belford Church; thence along county line to the beginning.

(On Sept. 1st, 1919 the property and real estate of W. P. Cooke was added to these boundaries by petition. On February 7th, 1921 the lands of J. W. Gardner, J. T. Fisher and W. B. Gordon were added to these boundaries.)

The registration books shall be opened on Saturday, May 6th, 1922 and the registrar will have said books at the said polling place on each Saturday during period extending from May 6th to June 3rd, upon which last named day the registration books shall close.

By order of the Board of County Commissioners of Franklin County. This the 1st day of May, 1922.

S. C. HOLDEN, Clerk to Board.

6-5-7t

PARTITION RE-SALE

Under and by virtue of an order of the Clerk of the Superior Court of Franklin county, made this, the 12th day of June, 1922, in that special proceeding entitled T. W. Cooke and others vs. T. W. Ruffin, guardian ad litem for Percy Thomason, I, the undersigned commissioner, will on SATURDAY, JULY 1st, 1922, at about 12 o'clock M. at the court house door of Franklin county, at Louisburg, N. C., re-sell for cash, to the highest bidder, the following described tracts of land, to-wit:

First Tract: The remainder interest, subject to the dower right of Mrs. Cornelia Francis Nowell, in the following described tract, recently allotted to Mrs. Nowell, a map showing this description and the other tract hereinafter described being of record in the office of the register of deeds of Franklin county. Beginning at an iron stake at the northwest corner, thence S 86 1-2 E 21.92 cns to a stake, southwest corner of dower on C. M. Cooke's estate, thence S 3 1-4 W 785 ft to a stake, southeast corner of dower, thence N 86 1-2 E 1775' to a stake, thence N 3 1-4 E 354' to a stake, thence N 86 1-2 W 410' to a stake in N. B. Tomlinson's line, northeast corner of dower, thence N 1 1-4 E 425' to the beginning. Containing 35.93 acres.

Second tract in fee, lying on the north side of the above described dower tract and containing 30.67 acres.

This June 12th, 1922.

S. A. NEWELL, Commissioner.

6-16-3t

A TONIC

Grove's Tasteless Chill Tonic restores Energy and Vigor by Purifying and Enriching the Blood. When you feel its strengthening, invigorating effect, see how it brings color to the cheeks and how it improves the appetite, you will then appreciate its true tonic value.

Grove's Tasteless Chill Tonic is simply Iron and Quinine suspended in syrup. So pleasant even children like it. The blood needs QUININE to Purify it and IRON to Enrich it. Destroys Malarial germs and Grip germs by its Strengthening, Invigorating Effect. 60c.

6-16-3t

ADMINISTRATOR'S NOTICE

Having qualified as administrator, c. t. a. d. b. n., of the estate of J. D. Wester, deceased, late of Franklin county, North Carolina, this is to notify all persons having claims against the estate of the said deceased to present them to the undersigned at Louisburg, N. C., on or before the 22nd day of May, 1922, or this notice will be plead in bar of their recovery. All persons indebted to the said estate will please make immediate payment to the undersigned. This May 22, 1922.

D. F. MCKINNE, Adm'r. c. t. a. d. b. n.

SALE OF LAND

Under and by virtue of the power and authority contained in that deed of trust executed by O. Y. Yarboro to Ben T. Holden, Trustee on the 1st day of October, 1917, duly registered in the office of the Register of Deeds for Franklin County in Book 224, at page 1, default having been made in the payment of the notes secured thereby and demand made upon me to foreclose, in accordance with the terms and provisions thereof, I the undersigned Trustee, will sell at public auction to the highest bidder for cash, at the court house door of Franklin County, N. C. on MONDAY, JULY 10, 1922

at 12 o'clock M. the following described real estate lying, being and situate in Franklin County, State of North Carolina, to-wit:

Beginning at a black jack on a branch, the Macon land, thence down the branch as it meanders 109 poles to Sycamore Creek, thence down said creek as it meanders 8 poles 16 links to G. W. Ford's corner at a small drain (an ash pointer) thence N 24d W 181 pls to the center of the path leading to the Uzzell place, thence along said path N 51 1-2d E 64 pls, N 68 1-2d E 15 pls 11 lks to a rock, thence S 3d W 110 pls 16 lks to the beginning, containing forty (40) acres, more or less, and being the identical tract of land conveyed to O. Y. Yarboro by W. E. Strange and wife by deed which is duly registered.

This the 6th day of June, 1922.

6-9-3t BEN T. HOLDEN, Trustee.

SALE OF VALUABLE REAL ESTATE

Under and by virtue of the power conferred upon me in a certain deed of trust executed to me by King Cotton Seed Company, Incorporated, duly recorded in the office of the Register of Deeds of Franklin County, N. C., in Book 244, page 13, default having been made in the payment of the indebtedness secured in said deed of trust, and demand having been made upon me by the holder of said indebtedness for the execution of the power of sale therein contained, I will on

MONDAY, JULY 10, 1922, at twelve o'clock, noon, sell at public auction at the courthouse door in the town of Louisburg, N. C., to the highest bidder, for cash, a certain tract, lot or parcel of land in Franklin County, North Carolina, and situate at the corner of Nash and Church streets in the town of Louisburg, and bounded as follows, viz: Beginning at the corner of the lot formerly known as the Farmers Tobacco Warehouse Company lot, now owned by Allen Brothers Company, on Nash street, thence southerly along the line of said Warehouse lot 206 feet to a stake, thence about West 120 feet to Church street, thence about North along Church street 206 feet to the intersection of Church and Nash streets, thence about East along Nash street 120 feet to the beginning, and being the lot conveyed by J. M. Allen and wife to said King Cotton Seed Company, Incorporated, on September 19th, 1921, by deed recorded in the office of the Register of Deeds of Franklin County, N. C., and upon which lot are situate the cotton gin, seed storage house and storage sheds operated and used by the said King Cotton Seed Company, Incorporated, during the season of 1920-1921 and several years prior thereto.

This June 5th, 1922.

6-9-5t W. H. YARBOROUGH, Trustee.

Georgians are going to be hard put

to it to devise a fitting punishment for the negro who had the effrontery to escape from the band of lynchers.—New York Tribune.

TUCKER'S CAFE

Main Street LOUISBURG, N. C.

I have just opened a first class Cafe in the old Neal building and am prepared to furnish meals at all hours, and the best the market affords.

Ice Cream 5 cents a cone. Soft Drinks, etc.

Prices reasonable, service the best.

J. C. TUCKER

Proprietor

6-16-3t

SALE OF REAL ESTATE

Under and by virtue of the power of sale contained in that certain deed of trust executed by Jackson Fuller and wife, Salina Fuller, to the undersigned trustee on June 16th, 1917, recorded in Book 210, page 273, office of the Register of Deeds for Franklin County, N. C., default having been made in the payment of the bonds thereby secured and demand for foreclosure having been made upon me by the holder of said bonds, I will on

MONDAY, JULY 10, 1922 at or about the hour of noon, at the

Courthouse door in Louisburg, N. C.

offer at public auction to the highest bidder for cash, a certain tract or parcel of land situate in Franklin County, Franklin Township, State of North Carolina and described as follows: Situate on the extension of Hillsboro Street South of Town of Franklinton and bounded on the North by the Sallie Hawkins lot, on the East by T. H. S. Mitchell, on the South by William Long and on the West by Hillsboro Street.

This 10th day of June, 1922. R. B. WHITE, Trustee. White & Malone, Atty's. 6-16-4t

SAVE MONEY BY MAKING YOUR OWN SOAP

Here is the way to make 10 pounds of good soap

Every housewife should know how to make this pure soap. All that is needed is one can of Red Seal Lye, 5 1/2 pounds of waste grease and a little water. This will make twenty cakes of powerful cleansing soap, enough for last several months. Full instructions in the can.

Another important use for Red Seal Lye is keeping the drain pipes free. If the drain runs slowly, shake a little Red Seal Lye into the pipes and it will clear things out in a jiffy.



P. C. TOMSON & CO., Southwark P. O., Philadelphia, Pa.



More Goods For The

Same Money

Same Goods For

Less Money

at the

Cash & Carry Grocery and Market

The

Farmers Mutual Fire Insurance Company

Cordially invites every farmer or owner of farm buildings in Franklin County to investigate its policies, compare them with those of other companies and then to protect YOUR home with one of its policies.

WE WILL BUILD YOU A NEW HOME FROM THE ASHES OF THE OLD

FARMERS MUTUAL FIRE INSURANCE ASSOCIATION OF NORTH CAROLINA

FRANKLIN COUNTY BRANCH

Joseph C Jones, Pres. S. Atwood Newell, Sec'y.