

SAVE 13 1/2% on coal

TESTS have shown that over-coating an old frame house with Portland Cement stucco effects a saving of 13 1/2% on coal. Add to this the saving on painting expense and the continual little repairs that permanence eliminates.



Many old homes cannot be improved on for general appearance, general comfort. But permanence and upkeep saving can be added at small cost. Ask your building material dealer how.

ATLAS PORTLAND CEMENT



"The Standard by which all other makes are measured"

Bloused Nightie



The newest night gown is bloused without sleeves and is open down the sides very nearly to the waist. At the waist it is bloused and tied with long narrow ribbons. Long pleats are another fashionable feature—and only lace, real lace if possible, should be used for the bodice band.

Ask your neighbor! She will know WILLIAM TELL Flour! 2-23-St J. S. HOWELL.

NEW PRICES ON CIGARETTES

Chesterfield 12s	8 cents
Chesterfield 10s	7 cents
Chesterfield 20s	13 cents
111 Cigarettes 15s	8 cents
Piedmonts 12s	8 cents
Piedmonts 20s	12 cents

Syrup and Molasses

Best Grade Sugarhouse 5 gallon cans	\$2.45
Golden Crown 1 gallon bucket	50c

Remember we have a big line of Sun Shade Hats.

These prices guaranteed until FRIDAY, APRIL 20TH, 1923.

The Hudson Store Co.

NEXT DOOR ABOVE FARMERS & MERCHANTS BANK
Louisburg, N. C.

CHIROPRACTIC

Removes the cause of disease without the use of Drugs or Surgery. If you are sick, and want to get well, try

Chiropractic Adjustments

It doesn't matter what disease you have, CHIROPRACTIC will get you well.

DR. CHAS. BREMNER

HENDERSON, NORTH CAROLINA
Louisburg office in Franklin Hotel. TUESDAY and FRIDAY'S from 2 to 4 P. M.

RED SEAL LYE

FAT = Soap, 1 cent a cake

Save meat-scrap and grease—make your own soap. Five and one-half lbs. of waste grease, one can of RED SEAL Lye and a little water make 10 lbs. of the best soap you ever used. Follow directions carefully.

No trouble or fuss. Thousands of women are saving a few dollars every year by using RED SEAL Lye to do the unpleasant work in the home.

Write for booklet of helpful hints. Full directions in each can. Be sure and buy only the genuine RED SEAL Lye.

P. C. Tomason & Co. Philadelphia, Pa.

Kill Weevil Prospects, Recommendations and Cautions

Raleigh, N. C. April 10.—The report of the U. S. Department Agriculture on hibernation of boll weevil indicates that the spring emergence of weevils will be lighter than a year ago says Franklin Sherman, Chief in Entomology, North Carolina Extension Service, this he says suggests a good chance for those who use the cultural method to get a fair crop "set" before infestation reaches its height in late July and August. In the territory where this will be the second year or longer after first invasion, that is from the line through Salisbury, Raleigh, Wilson, Washington southward, the normal expectation is that the infestation will be decidedly heavier than in the territory to the north of this line which was invaded a year later. In the region north of the line the injury will more severe to the extent that those who estimate as to what will occur in future are to be taken with allowances.

The general recommendations made by Mr. Sherman is; that all cotton growers in the state should use good cultural methods to the utmost, and that in the region of expected heavy injury those who can should prepare to use the dust-method. If not possible to use it on all the cotton then it should be used on at least enough to gain experience on future years.

Those who cannot do this should at least attempt to gather and burn fallen squares until the middle or end of July. Publications on the dust-method can be had through county agents or by applying to Agricultural Extension Service at Raleigh. Mr. Sherman states that care and study should go with the dust method.

At Memphis in February Mr. Sherman states that an experienced committee of southern agricultural workers, in condensing advice as to poison recommendations:—(1) the dust method for reasonably productive lands, (2) "Florida Method" where proven applicable, but cautioned that work is necessary before general recommendation of it. They recommend further tests by State and Federal workers of the poisoned-molasses, but said it had not yet sufficient proof to warrant recommending for general use. Mr. Sherman is now planning such tests for 1923. A recent news item from the U. S. Department Agriculture repeated the same outline of advice. Dr. A. M. Soule, President, Georgia Agricultural College, in a recent address at Wilson took the same stand. Mr. Sherman's suggestions on exactly the same line, is thus amply supported.

REPORT OF THE CONDITION OF The Farmers National Bank

At Louisburg, in the State of North Carolina, at the close of business on April 3, 1923.

RESOURCES	
Loans and discounts, including rediscounts, acceptances of other banks, and foreign bills of exchange or drafts sold with indorsement of this bank	\$ 101,816.75
Overdrafts, unsecured	337.53
Deposited to secure circulation (U. S. bonds par value)	25,000.00
All other United States Government securities	250.00
Other bonds, stocks, securities, etc.	900.00
Furniture and fixtures	3,219.37
Lawful reserve with Federal Reserve Bank	1,125.41
Items with Federal Reserve Bank in process of collection	7,500.00
Cash in vault and amount due from national banks	10,218.85
Amount due from State banks, bankers, and trust companies in the United States	3,023.50
Checks on other banks in the same city or town as reporting bank	807.45
Total of Items 9, 10, 11, 12 and 13	21,349.80
Miscellaneous cash items	2,087.80
Redemption fund with U. S. Treas. and due from U. S. Treas.	1,250.00
Total	\$ 157,836.66

LIABILITIES	
Capital stock paid in	\$ 25,000.00
Surplus fund	5,000.00
Undivided profits	3,174.04
Less current expenses, interest and taxes paid	2,308.97
Circulating notes outstanding	25,000.00
Amount due to Federal Reserve Bank (deferred credits)	1,742.25
Certified checks outstanding	106.10
Cashier's checks outstanding	4,584.07
Total of Items 21, 22, 23, 24 and 25	6,432.52
Individual deposits subject to check	29,051.89
Certificates of deposit (other than for money borrowed)	27,358.94
Other time deposits	29,372.24
Total of time deposits subject to Reserve	56,732.18
U. S. Government securities borrowed	250.00
Total	\$ 157,836.66

State of North Carolina, County of Franklin, ss:
I, H. M. Stovall, Cashier of the above-named bank, do solemnly swear that the above statement is true to the best of my knowledge and belief.
H. M. STOVALL, Cashier.

Correct—Attest:
K. K. ALLEN,
J. M. ALLEN,
P. B. GRIFFIN,
Directors.

Subscribed and sworn to before me this 7th day of April, 1923.
B. B. PERRY, Notary Public.
My Commission Expires March 7, 1925.

VACUUM CUP

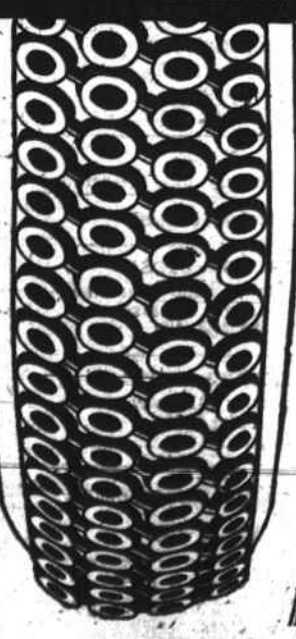

Uniform Quality at the RIGHT PRICE

All Standard Sizes Carried in Stock

ALLEN MACHINE COMPANY GARAGE
Louisburg, N. C.
Phone 295-J

TUCKER'S CAFE

Main Street
LOUISBURG, N. C.

I have just opened a first class Cafe in the old Neal building and am prepared to furnish meals at all hours, and the best the market affords.

Ice Cream 5 cents a cone.
Soft Drinks, etc.

Prices reasonable, service the best.

J. C. TUCKER
Proprietor

TRUSTEES SALE OF LAND

By virtue of the power of sale contained in that certain deed of Trust, made on April 15, 1918, by H. A. Williams and wife, Kate H. Williams to Wm. H. Pace, Trustee, and recorded in Book 194 page 389, Registry of Franklin County, N. C. default having been made in the payment of the indebtedness thereby secured, and demand for foreclosure having been made on said trustee by the holder of said indebtedness, the undersigned, will on, MONDAY, May 14, 1923, at or about the hour of noon at the Court House Door in Louisburg N. C. offer for sale at public auction to the highest bidder for cash, the following described land: Tract No. 4. Begins at a stake corner of Lot No. 6 in line of railroad land, thence N. 85 1-2 W. 15.25 chs. to the center of the road, corner for No. 5 marked by a stake on the E side, thence along the road, S 20 1-2 E 3.92 chs. thence S 84 1-4 E 1.50 to a stake near a corner of the grave yard, thence S. 85 1-2 E. 33.50 chs. to corner of lot No. 3 in the line of the railroad land, thence along that line, N. 8 1-2 W 5 chs to the beginning, contain-

ing 7 1-2 acres (less one acre excepted for grave yard). This April 13, 1923. WM. H. PACE, Trustee. Wm. H. & Thos. W. Ruffin, Attys. 4-13-23

Your grocer can quickly get WILLIAM TELL Flour. 2-23-St J. S. HOWELL.

"I Never Knew You Could Keep Rats Out of a Butcher Shop"

What Ralph Watkins says: "Figured rats around store had enough to feed on; wouldn't touch anything suspicious. Heard about RAT-SNAP, gave it a trial. Results were wonderful. Cleaned all rats out in ten days. Dogs about store night and day never touch RAT-SNAP." Three sizes, 25c, 50c, \$1.25. Sold and guaranteed by Cash Grocery and Market.

WHY WAIT TILL THE LAST DAY TO SEND THE COPY IN FOR AN ADVERTISEMENT WHEN THE AD MAN CAN GIVE YOU A MUCH BETTER JOB IF YOU SEND IT IN SOONER! DON'T FORGET IT.