

### The General Does Some Shooting

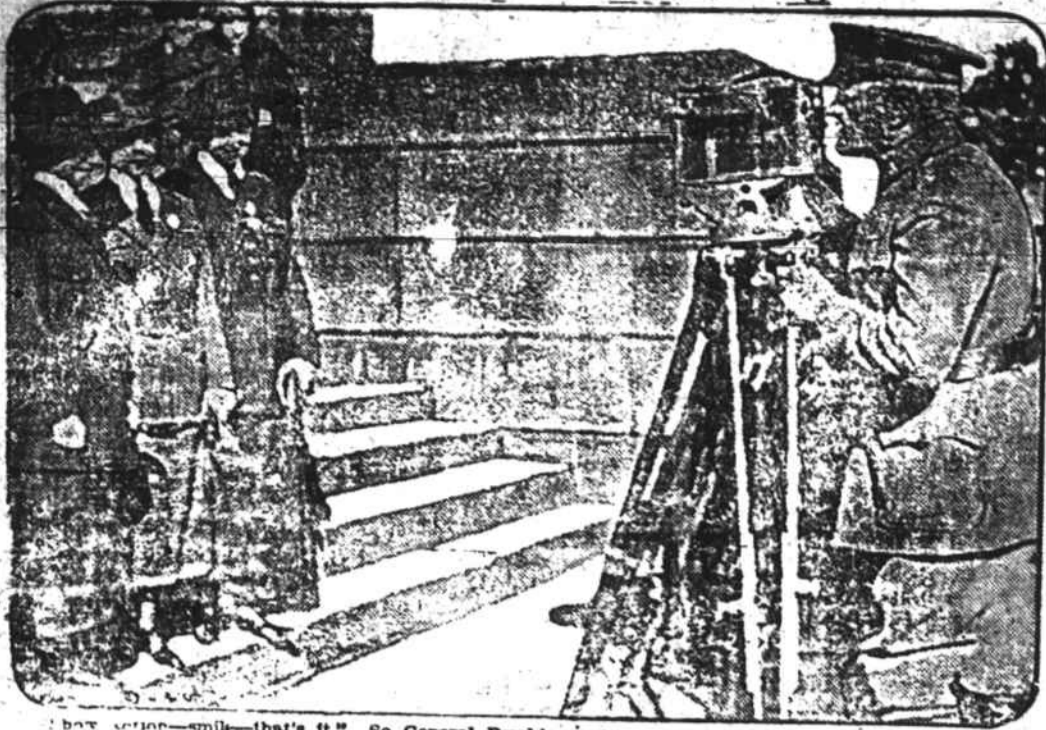

That's it—smile—that's it." So General Pershing ordered his valorous nurses whom he decorated with the Distinguished Service Medal for valor in the World War. The nurses, left to right, are Carrie L. Lieutenant, Army Nurse Corps; Nena Eshelton, first lieutenant, and Catherine G. Sinnott, second lieutenant.

### South Paw Crack Shot

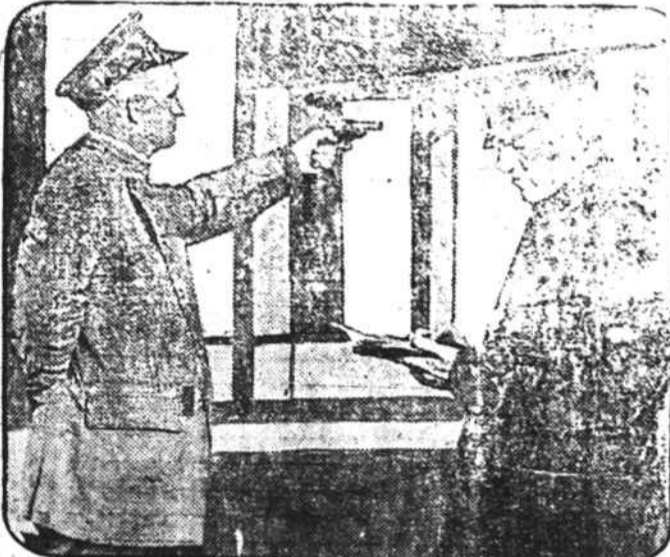

Park police of Essex County, N. J., who seldom fire a shot, are the most expert marksmen of all Jersey police. The best shot of their outfit is Charles Mergner—and he's left-handed. Above he is shooting in a contest in which he won a gold watch, making 668 of a possible 800 in slow and rapid fire.

While admitting that some mistakes have been made, Dr. Poe says it would be as foolish to give up cooperative marketing as it would be to refuse to correct mistakes after they have been made. He affirms his belief that cooperative marketing is the inevitable system of selling farm crops.

In line with Dr. Poe's ideas as expressed in a two page review of the Co-operative selling situation in his paper are those of Roger Babson, world renowned expert on business conditions and economics, who give co-operative marketing as one of the major reasons for the coming development of the South, "watch the South Grow" Babson says.

One of the chief by-products of the cooperation, Babson says "should be to raise the general fever of intelligence and energy among the growers." What the South needs is greater efficiency, he thinks, and greater efficiency is coming through cooperative marketing.

### Report of the Condition of THE BUNN BANKING COMPANY

At Bunn, in the State of North Carolina, at the close of business on April 3, 1923.

RESOURCES	
Loans and Discounts	\$ 59,369.36
Overdrafts, unsecured	68.10
United States Bonds and Liberty Bonds	400.00
Furniture and Fixtures	2,262.79
Cash in vault and net amounts due from Banks, Bankers and Trust Companies	22,279.13
Checks for clearing	91.63
<b>Total</b>	<b>\$ 84,471.01</b>

LIABILITIES	
Capital Stock paid in	\$10,000.00
Surplus fund	1,500.00
Undivided Profits, less current expenses and taxes paid	503.64
Deposits subject to check	52,659.22
Time Certificates of Deposit, Due in Less Than 30 Days	19,563.85
Cashier's Checks outstanding	253.80
<b>Total</b>	<b>\$ 84,471.01</b>

State of North Carolina—County of Franklin, ss:  
I, M. E. Shamburger, Jr., Cashier of the above named Bank, do solemnly swear that the above statement is true to the best of my knowledge and belief.  
M. E. SHAMBURGER, JR., Cashier.  
Correct—Attest:  
B. C. JOHNSON,  
J. G. BUNN, Directors.  
Subscribed and sworn to before me, this 7th day of April, 1923.  
J. R. PERRY, J. P.

### SALE OF LAND

Under and by virtue of the power and authority contained in that deed of trust executed by A. W. Perry, Jr., on the 14th day of September, 1917, to Ben T. Holden, Trustee, recorded in the office of the register of deeds for Franklin County in Book 219, Page 286, default having been made in the payment of the indebtedness thereby secured and demand made upon me as Trustee to foreclose, I will on Monday the 14th day of May, 1923, at 12 o'clock M. at the Courthouse door of Franklin County, in Louisburg, N. C., sell at public auction to the highest bidder for cash, that tract or parcel of land situate in Cedar Rock Township, Franklin County, North Carolina, described as follows:

Beginning at a Black Gum on Cypress Creek, Dean's corner; thence S. 22 1/2 W. 11 poles to a stake and Sweet Gum; thence N 19 1/2 W. 24 poles to a rock; thence N. 1 E. 60 poles to links to the old path, a lone Pine and Sweet Gum pointers, the then H. Murray corner; thence N. 51 1/4 E. 5 poles to Cypress Creek; thence down said creek as it meanders 36 poles to links to the fork of the creek; thence up the East prong as it meanders 112 1/2 poles to a stake formerly White Oak; thence East 4 poles to a large Pine stump, Mary Ann Bobbitt's corner; thence S. 71 E. 30 1/2 poles to a stake Bobbitt's corner; thence S. 2 W. 16 poles 11 links to a stake, Bobbitt's corner; thence S 88 E. 68 poles to links to a rock, corner of No. 1 in Bobbitt's line; thence S. 1 1/2 W. 35 poles to a rock and pointers, corner of No. 2; thence S. 37 W. 28 poles to a rock and pointers, Dean's line; thence N 57 W 42 poles to the beginning, containing 88 acres.

This the 10th day of April, 1923.  
Ben T. Holden,  
Trustee.  
4-13-23

**TRUSTEES SALE OF LAND**  
By virtue of the power of sale contained in that certain deed of trust dated Jan. 1, 1918, made by J. T. Phelps to T. W. Whedbee, Trustee, recorded in the Registry of Franklin Co. in book 224 page 341 and pursuant to the appointment of a substituted trustee in place of above named trustee, who is now deceased, made by the holder of the indebtedness secured, under the power in said deed of trust contained, which appointment is also duly recorded in the Registry of Franklin County in Book 241 page 202, default having been made in the payment of the indebtedness thereby secured, and demand for foreclosure having been made upon the undersigned trustee by the holder of said indebtedness, and trustee having sold said land after due advertisement on Monday, March 5, 1923, and the purchaser at said sale having failed to comply with the terms of the same, and further demand being made on said trustee to re-advertise and sell said land again at the expense of said purchaser, the undersigned will on

**MONDAY, MAY 14, 1923**  
at or about the hour of noon at the Courthouse door in Louisburg, N. C. offer for sale at public auction to the highest bidder for cash, that tract or parcel of land in said deed of trust conveyed and there described as follows: Known as the Hazlewood place devised to the said Sarah W. Morris by the last Will and Testament of Miss Kate Spain, dec. and described in the deed dated Dec. 14, 1841 from Allen Thompson to Warwick Hazlewood as follows: Beginning at a dogwood on the West side of the road, thence N 82 1/2 W 86 poles to pine, thence N 58 W 47 poles to a dead Pine and Sassafras stump (Perry corner) thence along his line W 52 poles to a Red Oak thence S 3-4 W 201 poles to Hickory, McKnight corner, thence along his line N 88 E 237 poles to a Poplar and Elm on the bank of a branch thence up said branch to a Poplar; thence to the beginning, containing by estimation 221 3/4 acres, more or less being the tract of land conveyed by Sarah W. Morris to J. T. Phelps and this instrument is to secure part of the purchase price therefor.  
This April 13, 1923.  
W. F. JOYNER,  
Substituted Trustee.  
Wm. H. & Thos. W. Ruffin, Attys.  
4-13-23.

**G. A. Meeting**  
The Girls Auxiliary of the Baptist Church met Monday, April 9th at 3:30 o'clock at the home of Mrs. Jno. S. Howell. The meeting was conducted by the president, Doza Upchurch who announced that the subject for the afternoon was "Christian Education" and the general and religious condition in China, Japan, Africa and South America. After which the following program was rendered:  
Hymn—Let the Lower Lights Be Burning.  
Prayer—by Mrs. Howell.  
Scripture readings on getting wisdom, taken from Proverbs, by Beulah Lancaster, Viola Williams, Elsie Hudson and Nannie Perry.  
The value of a college education in a Christian college, by Doza Upchurch.  
A discussion of the names and location of Christian colleges in the Southern Baptist Convention, by Class.  
After this part of the program was finished the girls were divided into four groups. Each group being responsible for the discussion of the conditions in the country assigned to them.  
The discussion on China was lead by Loreen Upchurch, on Japan by Louise Cooper, on Africa by Nannie Perry, and on South America by Doza Upchurch.  
Collection of due, by Trego—Margaret Insoe.  
Roll call—by Sec. Willie Mae Place.  
Minutes of previous meeting read and approved.  
Some resolutions adopted by the G. A.: 1st. We resolve that as G. A.'s we pray for our missionaries who teach now. 2nd. We pray for more missionaries and more schools for them to go to. 3rd. That we loyally support Christian Education, by our own gifts, and by telling others what it means to the world and to the kingdom.  
Dismissed with sentence prayer, with Nannie Perry leading and Margaret Insoe closing.

The following members were present: Loreen Upchurch, Annie Blanch Weaver, Viola Williams, Beulah Lancaster, Nannie Perry, Marie Perry, Doza Upchurch, Margaret Insoe, Elsie Hudson, Louise Cooper, Willie Mae Place and Elsie Hudson.

The next meeting will be our study circle. We have the third chapter of "Ann of Aram" as our lesson. We will meet with Ethel Bartholomew, Monday, April 23rd at 2:30 o'clock.

**Kenmore Circle**  
On Monday afternoon, April 3, the Kenmore Circle of the Louisburg Baptist church met with Mrs. J. L. Collier. Meeting called to order by song, "Jesus is all the world to me." After a short talk by Mrs. Underhill, devotional exercises were conducted by Mr. McIver, who gave an interesting talk that was enjoyed by all present. We were then led in prayer by Mr. McIver.

Song "Close to Thee."  
Business on hand was then disposed of and Personal Service report taken. Lesson in study book was then discussed.

At the close of the lesson Mrs. Collier and others served delightful sandwiches and coffee.

Those present were Mesdames J. A. McIver, president of the society, W. Underhill, W. M. Freeman, S. J. Roberts, E. L. Liles, S. C. Foster, W. E. Bartholomew, G. H. Cooper, V. A. Bailey, E. A. Rogers, D. L. Wells, J. L. Collier, Visitors, Rev. J. A. McIver, Mrs. W. O. Joyner and Mrs. C. Hutton.

Subscribe to The Franklin Times

## TONKEL'S NEW STORE

ARE OFFERING

### A Great Many Specials For This Week

25c Dress Gingham in all the New Spring patterns per yard ..... 19c

A big line of Spring Percales 25c quality.... per yd 19c

Apron Ginghams ..... per yd 15c

35c quality Pajama checks ..... 24c

White Organdie worth up to 35c ..... per yd 24c

Nice Taffeta, Black and Navy ..... per yd \$1.95

Real nice quality Pongee ..... per yd 89c

Canton Crepe in Navy and Tan ..... per yd \$3.48

China Silk in all colors ..... per yd 89c

### MILLINERY GREATLY REDUCED

### MEN'S and BOYS CLOTHING—WONDERFUL BARGAINS

SEE TONKEL BEFORE BUYING

# A. Tonkel

Next Door to H. C. Taylor's Hardware Store.

Louisburg, N. C.

# NOTICE!

## To the Public

I will open a Garage and Battery Service Station on Nash Street, opposite Allen Bros. Store and invite my friends and the public to call and see me. I will put out only the Highest Class work and all work entrusted to me will have my own personal attention. A part of your patronage is solicited. Agent for CHEVROLET AUTOMOBILES.

# H. P. Cranford

LOUISBURG, North Carolina

### OXFORD "CHASE" BUGGIES AND SURREYS

ARE THE BEST BY TEST

YOU CAN NOT AFFORD TO SACRIFICE QUALITY

TO SAVE FEW DOLLARS IN THE PRICE OF A BUGGY OR SURREY

OUR MOTTO IS QUALITY — THE OXFORD "CHASE" QUALITY WILL BE REMEMBERED LONG AFTER PRICE HAS BEEN FORGOTTEN

NONE GENUINE THAT DOES NOT HAVE THE TRADE MARK ON LEADERSHIP

SOLD BY

# H. C. TAYLOR

### Pilot School News

Pilot School closed on Wednesday, April 11th on account of smallpox in the community. There was only one case but a good many of the ladies of the community were exposed to it before the smallpox notice was put on the house. There was only six more school days left and the committee deemed it was wise to take precautions against further spread of the disease.

The building, which has hung on longer than expected, was given away last Friday night, April 6th. Mr. B. E. ... at Wakefield was the purchaser of the lucky number as drawn from a hat. It may be of interest to know that the building brought \$137.25 for the new building that is being erected. The ... Association, this year has raised \$407.75, \$200.00 was for the ... and ... but the smallpox prevented two more pre-

### Co-Operative Marketing A Success

Raleigh, April 10—"It's no use to try again a success" says Dr. Clarence Poe, editor of the Progressive Farmer, quoting Josh Billings, and with this as his text he cites facts and figures to show that co-operative marketing has vindicated itself in the South.

The Raleigh editor published, who was recently made director for the public from North Carolina in the Tobacco Growers Co-operative Association, says that with 25 to 30 cent cotton and tobacco hardly anybody doubts that prices of both cotton and tobacco have been greatly bettered as a result of the gradual and orderly marketing growing out of co-operative marketing.