

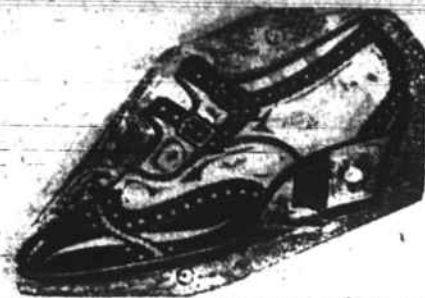

ROTH'S



GIGANTIC

SHOE and OXFORD SALE

8000 Pairs of Men's, Womens and Childrens High Grade Shoes and Oxfords thrown on the bargain counters. Every pair guaranteed to contain solid leather insoles, outsoles, heels and counters.

MEN'S SHOES AND OXFORDS	WOMENS HIGH GRADE SHOES AND OXFORDS	MISSIS AND CHILDRENS PUMPS AND OXFORDS	CHILDREN AND BABY PUMPS
\$8.00 value Black Oxford, English calf skin \$5.95	\$8.50 value colored two-tone pump \$6.50	\$3.50 value Black kid lace Oxfords \$2.45	\$2.95 grade patent leather 2 strap pumps \$2.25
\$8.50 value Dark Tan Oxford English Calf skin.... \$6.25	\$8.00 value 1 strap Grey two-tone pumps \$5.95	\$2.95 value Black kid low heel pumps \$1.95	\$2.50 grade patent leather 1 strap pumps \$1.95
\$7.50 value Black and Tan Oxford \$4.95	\$7.50 value 1 and 2 strap two-tone pumps \$4.95	\$1.95 value White Sea island pumps \$3.95	\$2.25 grade patent and black kid 1 strap \$1.75
\$6.50 value Black and Tan Oxford vici kid \$4.50	\$6.50 value lace two-tone Oxfords \$4.50	\$4.50 value White Sea island lace Oxfords \$3.50	\$1.95 grade patent and black kid 1 strap \$1.45
\$5.95 value Black and Tan Oxford \$3.95	\$6.00 value patent and kid pumps low and high heel \$3.95	\$3.50 value White canvas pumps \$2.95	\$1.75 grade patent and black kid 1 strap \$1.25
\$3.95 value Tan and Smoked Elk scent shoes \$2.95	\$7.00 value Black Satin 2 strap pumps \$4.95	\$2.95 value White canvas lace Oxfords \$2.45	\$1.50 grade patent and black kid 1 strap 98c
\$3.50 value Tan scent shoes \$2.45	\$5.95 value Dark Tan lace Oxfords \$3.95	\$2.50 value White canvas pumps \$1.45	\$1.25 grade patent and white 1 and 2 strap 75c
\$2.95 value Plow Shoes. \$1.95	\$3.95 value patent leather and kid pumps \$2.95	\$2.35 value White canvas pumps and Oxfords \$1.25	
		One lot 200 pairs Ladies Oxfords and pumps, Special 85c	

F. A. ROTH COMPANY

LOUISBURG'S BARGAIN CENTER

CERTIFICATE OF DISSOLUTION

State of North Carolina—Department of State.

To All to Whom These Presents May Come—Greeting:

Whereas, It appears to my satisfaction, by duly authenticated record of the proceedings for the voluntary dissolution thereof by the unanimous consent of all the stockholders, deposited in my office, that the Sugar Loaf Gin & Oil Company, a corporation of this State, whose principal office is situated on Main Street, in the town of Youngsville, County of Franklin, State of North Carolina (I. W. Mitchell being the agent therein and in charge thereof, upon whom process may be served), has complied with the requirements of Chapter 22, Consolidated Statutes, entitled "Corporations," preliminary to the issuing of this Certificate of Dissolution:

Now, Therefore, I, W. N. Everett, Secretary of State of the State of North Carolina, do hereby certify that the said corporation did, on the 15th day of May, 1923, file in my office a duly executed and attested consent in writing to the dissolution of said corporation, executed by all the stockholders thereof, which said consent and the record of the proceedings aforesaid are now on file in my said office as provided by law.

In Testimony Whereof, I have here to set my hand and affixed my official seal at Raleigh, this 15th day of May, 1923.

W. N. EVERETT,
Secretary of State.

6-28-4t

A RARE MUSICAL EVENT

Agreat musical treat is in store for all lovers of music in this community. Two distinguished artists, Mr. Harrison, Christian, who possesses a marvellously beautiful baritone voice, and Mrs. L. W. Kernegay, formerly a Metropolitan Grand Opera singer, these two are to sing in a concert assisted by the Warrenton Choral Society on the evening of May 31st, in the new High School Auditorium. This promises to be the greatest musical event of the season. Do not fail to write either Mrs. Frank Allen or Mrs. Chas. Rodwell, of Warrenton and have one of them reserve a seat for you. Tickets 75c, and reserved seats \$1.00.

6-25-2t

NOTICE

Having qualified as Executrix of the estate of W. H. Byrum, deceased, late of Franklin County, all persons holding claims against said estate are hereby notified to present them to the undersigned on or before the 25th day of May, 1924, or this notice will be plead in bar of their recovery. All persons indebted to said estate are requested to make immediate settlement. This May 24th, 1923.

6-25-2t. MRS. W. H. BYRUM, Executrix.

HARD HEADED CABBAGE FOR SALE at \$4.00 per 100 pounds at my farm, 1 mile from Inez, 1600 lbs. delivered to Louisburg 5c pound. Thousands of Sweet Potato plants at \$1.50 per 1000. New road, San Davis, Creek, N. C., Warren County.

6-25-2t

Used Cars For Sale

CASH OR TIME

Come in and Let us Show You These Cars

Fords, Hupmobile, Briscoe, Monroe, Dodge Sedan. We are better fixed than ever to render you the best of SERVICE. Call to see us. Up-to-date AIR and WATER STATION at your service at ALL HOURS.

EXIDE BATTERIES - Star - Durant - Service

BECK'S GARAGE
PHONE 311 LOUISBURG, N. C.

TRINITY COLLEGE SUMMER SCHOOL

June 15 to July 28, 1923

For teachers, college students, and graduates of standard high schools. Sixty-eight courses offered for A. B. degree. Seventy-two professional courses for teachers. Thirty-three courses for A. M. degree. Address: Holland Holton, Director, College Station, Durham, N. C.

Handling The Sweet Potato Crop

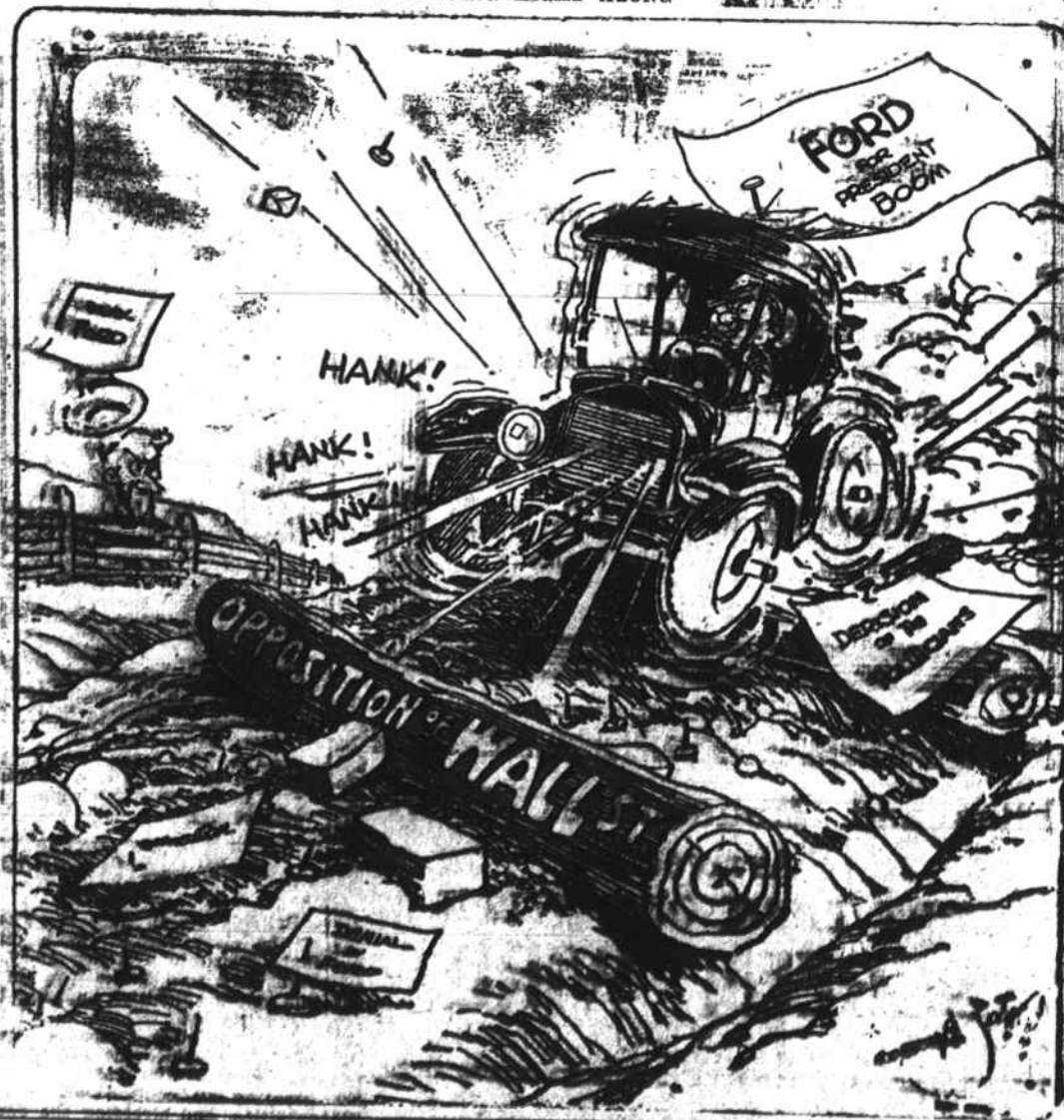

Handling The Sweet Potato Crop

Raleigh, N. C. May 29. The best soil for sweet potatoes is a light well drained sandy loam with a clay subsoil. This light soil will give plenty of room for proper growth of the potato and produce one that is readily marketable. The clay subsoil will prevent the roots from growing deep into the ground and making a stringy potato. The disease known as scur is more severe on dark soils than on light and more the looks of the crop. There are some of the suggestions about the kind of soil to use for sweet potato growing as recommended by R. F. Payne of the Division of Horticulture, State College and State Department of Agriculture. He advises a fertilizer analysis

to 3 percent phosphoric acid, 2 to 3 percent nitrogen, and 3 to 4 percent potash, applied at the rate of from 500 to 1000 per acre. About half of this application should be applied in the row at planting time. To transplant the slips or draws, Mr. Payne suggests that the bed be thoroughly moistened before the plants are pulled. The plants are then wrapped with a piece of burlap, and for best results should be puddled in a tub containing a quantity of clay and manure before being set in the field. Mr. Payne suggests that a cloudy day be used for the transplanting and at least one-half pint of water used around each plant as it is being set. The plants should be set 23 inches apart on rows 3 to 3 1/2 feet wide. Good results are obtained from high ridging, as this gives the roots

plenty of room to develop. Vine cuttings are more profitable than draws since they give a larger percentage of marketable potatoes," says Mr. Payne. Farmers of Halifax County purchased 5,000 baby chicks, a carload of Holstein and Guernsey cattle, formed a seed breeder's association and sold a carload of graded sweet potatoes in Los Angeles California, at 35 cents per bushel, according to recent reports from the county agent. Grasshoppers are plentiful in Australia, but fishermen probably keep them on the jump. Thousands of husbands today owe their lives to the fact that women shoot with both eyes shut.