



# Why-

more  
aren't you making money?

THE answer is right in your own business.

A few easy-to-get figure facts will show you every day just where you are making—and where losing—money. And with those facts it's easy to guide your business to greater profit.

## Easy to Get the Figures

Getting the figures is no job—thousands of retailers are getting all the figures they need each day at a trivial cost through the use of the Burroughs Simplified Accounting Plan. It reduces bookkeeping to its simplest terms—easy to understand—easy to operate—quickly pays for itself.

We'll explain the whole plan in a few minutes—and those few minutes may start you on the road to greater profit.

Call us today—there's no obligation.

Burroughs Adding Machine Company

121 W. Martin St. Raleigh Telephone Bell 167

# Burroughs

ADDING-BOOKKEEPING-BILLING-CALCULATING MACHINES

Better  
Figures  
make  
Bigger  
Profits

### NOTICE OF SPECIAL ELECTION FOR THE INCORPORATION OF EPSOM SCHOOL DISTRICT

Upon petition of the County Board of Education of Franklin County, said petition being in due form, it is hereby ordered that an election be held in accordance with the provisions of Section 233, Article 17, Part 7, Chapter One of "An Act to Amend the Consolidated Statutes and to Codify the Laws Relating to Public Schools" enacted by the General Assembly of North Carolina at its regular session in 1922, at which election shall be ascertained the will of the people within that portion of the Epsom School District lying and being situated in Franklin County as to whether or not it shall be incorporated with that portion of the Epsom School District lying and being situated in Vance County, so as to form an incorporated school district to be known as the Epsom School District.

The said election shall be held on the 16th day of July, 1923, the polling place to be at Dickie's Store in said District. A new registration shall be made and L. O. Frazier is hereby appointed Registrar, and G. T. Ayscue, Jr. and J. H. Goodson are hereby appointed poll holders.

The boundaries of said portion of Epsom School District situated within the County of Franklin are as follows:

Beginning at a point where Lynch's Creek crosses the line of Hayesville and Franklin Townships and thence up said Creek to the Vance and Franklin County line; thence in a Northerly direction along said County line to a point where Vance, Franklin and Warren Counties join; thence in an Easterly direction along the Warren and Franklin County line to the point where Hayesville and Sandy Creek Townships corner in the Warren and Franklin County line; thence in a Southerly direction along said Ingleide School District line to a point where said line crosses Toole's Creek; thence down Toole's Creek to the Franklin and Hayesville Township line; thence in a Westerly direction along said Franklin and Hayesville Township line to the point of beginning.

The Registration Books shall be open from June 16th, 1923 to July 7th, 1923 and the Registrar will have said books at said polling place on each Saturday during said period from the 16th day of June, 1923, to the 14th day of July, 1923.

By order of the Board of County Commissioners this the 4th day of June, 1923.  
ARTHUR STRICKLAND, Chairman  
S. C. HOLDEN, Clerk. 6-8-41

### NOTICE OF SPECIAL TAX ELECTION

Upon petition signed by the required number of citizens of the Pine Ridge School District, Franklin County, State of North Carolina, said petition having been duly approved and endorsed by the County Board of Education of Franklin County, it is ordered that an election be held in said

School District in accordance with the provisions of Article 17, part 7, Chapter 1, of "An Act to Amend the Consolidated Statutes and to Codify the law relating to Public Schools," enacted by the General Assembly of North Carolina at its regular session in 1922, at which election shall be ascertained the will of the people within said School District whether or not there shall be levied a special annual tax of not more than fifty cents on the One Hundred Dollars valuation of property within said District to supplement the public school fund which may be apportioned to said district by the County Board of Education and in case such special tax shall be voted then it shall operate to repeal and abolish all special school taxes heretofore voted within said school district.

The said election shall be held on Monday, the 16th day of July, 1923, the polling place shall be Pine Ridge School House in said district; a new registration shall be made and Howard W. Tant is hereby appointed Registrar and J. O. Williams and F. C. Richardson are hereby appointed poll holders for said election.

The boundaries of said Pine Ridge School District, as fixed by the County Board of Education, are as follows:

Beginning at bridge over Norris' Creek on Tarboro road; thence down Norris' Creek to Crooked Creek; thence down Crooked Creek to Tar River; thence down Tar River to Nash County line; thence along Nash County line to line of Pilot District No. 4 Dunn Township; thence along line of Pilot District to Burwell Baker's in Spring Hope road, west to head of Contentnea Creek, West to new road, Faison's corner; thence to head of Baker's pond; thence along creek to beginning.

The Registration Books shall be open from June 16th, 1923 to July 7th, 1923 and the Registrar will have said books at said polling place on each Saturday during said period from the 16th day of June, 1923, to the 14th day of July, 1923.

By order of the Board of County Commissioners this the 4th day of June, 1923.

ARTHUR STRICKLAND, Chairman  
S. C. HOLDEN, Clerk. 6-8-41

### NOTICE OF SPECIAL TAX ELECTION

Upon petition signed by the required number of citizens of the Pilot School District, Franklin County, State of North Carolina, said petition having been duly approved and endorsed by the County Board of Education of Franklin County, it is ordered that an election be held in said

School District in accordance with the provisions of Article 17, part 7, Chapter 1, of "An Act to Amend the Consolidated Statutes and to Codify the law relating to Public Schools," enacted by the General Assembly of North Carolina at its regular session in 1922, at which election shall be ascertained the will of the people within said School District whether or not there shall be levied a special annual tax of not more than 50 cents on the One Hundred Dollars valuation of property within said District to supplement the public school fund which may be apportioned to said district by the County Board of Education and in case such special tax shall be voted then it shall operate to repeal and abolish all special school taxes heretofore voted within said school district.

The said election shall be held on Monday, the 16th day of July, 1923, the polling place shall be J. M. Stallings' Store in said district; a new registration shall be made and J. M. Stallings is hereby appointed Registrar and Preston Massey, and Clellon Pearce are hereby appointed poll holders for said election.

The boundaries of said Pilot School District, as fixed by the County Board of Education, are as follows:

Beginning at the head of Strickland Mill Pond on Moccasin Creek; thence up said Creek to Mobley Spring Branch; thence up Mobley Spring Branch to the Moccasin Branch; thence in an Easterly direction to the head of Contentnea Creek; thence in a Southerly direction to the Spring Hope road at Burwell Baker place; thence Southeast to the Nass County line at the most Northerly point where said Nash County line touches the land of John Pace; thence in a Southerly direction along said Nash County line to the New Road from Pilot to Rocky Cross; thence in a Southwesterly direction to the Southeast corner of Lonnie Jones' land; thence along Lonnie Jones' line in a Westerly direction to the B. M. Alford land; thence in a Westerly direction along the old line for B. M. Alford and J. T. Alford to Moccasin Creek, the point of the beginning.

The Registration Books shall be open from June 16th, 1923 to July 7th, 1923 and the Registrar will have said books at said polling place on each Saturday during said period from the 16th day of June, 1923, to the 14th day of July, 1923.

By order of the Board of County Commissioners this the 4th day of June, 1923.

ARTHUR STRICKLAND, Chairman  
S. C. HOLDEN, Clerk. 6-8-41

### SALE OF LAND

Under and by virtue of the power and authority contained in that mortgage deed executed on the 19th day

of November, 1919, duly registered in the office of the Register of Deeds for Franklin County in Book 210, page 471, default having been made in the payment of the indebtedness thereby secured, I, the undersigned Mortgagee, will sell at public auction to the highest bidder for cash, at the Court House door of Franklin County, N. C., on

MONDAY, JULY 16, 1923 at 12 o'clock M., a certain piece or tract of land lying and being in Franklin Township, Franklin County, and State of North Carolina, and described and defined as follows, to-wit:

Beginning on the East side of the Tomlinson-Beves roadway at an iron stake, corner for W. H. Long; thence S 87 1-2d E 13 and 72-100 chains to a stake, corner for Lots Nos. 3 and 4; thence N 2 1-2d E 12 and 20-100 chains to a stake in Driveway; thence N 87 1-2d W 13 51-100 chains to a stake on the East side of the Tomlinson-Beves roadway; thence S 3 1-2d W 12 20-100 chains to the beginning, containing 16 68-100 acres, being Lots Nos. 1, 2, and 3 of the land conveyed by deed of W. H. Long to W. R. Hunt, and recorded in Book — Page — of the Registry of Franklin County, as will appear from plot and survey of H. A. Chappell, C. E., November 10th, 1919, said plot or survey recorded in Book — at Page — of the Registry of Franklin County. This the 16th day of June, 1923.

6-22-41 W. R. HUNT, Mortgagee.

### TRUSTEE'S SALE OF LAND

Under and by virtue of the power conferred upon me in a certain deed of trust executed to me by Henry Y. Cheek and duly recorded in the office of the Register of Deeds of Franklin County in book 224, page 496, I will on

MONDAY, JULY 2, 1923 at 12 o'clock, noon, sell at public auction at the courthouse door in Louisburg, N. C., to the highest bidder for cash, a certain tract or parcel of land situated in Hayesville Township, Franklin County, N. C., and described as follows: Beginning at a stone, Mrs. Josh Cheek's corner, thence S 24.70 chains to a stone on the Hayesville road, Mrs. Josh Cheek's corner, thence along said road N 69 3-4 degrees W 230 chains, N 5 1-4 degrees W 6.50 chains, N 57 1-4 degrees W 5.0 chains, N 57 1-4 degrees W 7.62 chains to a stone, Green's corner on the road, thence N 85 1-4 degrees E 15.30 chains to the beginning, containing thirty-six and one half acres according to a survey made by Thomas Taylor, May 11th, 1920, and being the tract of land conveyed to Henry Y. Cheek by W. W. Green by deed dated February 28th, 1921, and said deed of trust having been executed to secure the balance of the purchase money therefor.

This 1st day of June, 1923.

6-1-5t W. H. YARBROUGH, Trustee.

Subscribe to The Franklin Times

AN INNOCENT SUFFERER



The baby knows nothing of crime. It knows only that there is night and day and that the world beyond its mother's arms matters little. The mother, Mrs. Mary Creighton, 24, is held in the House of Detention at Newark, N. J., awaiting trial June 18 on charges growing out of the death of her brother, Charles Raymond Avery, who, police allege, was poisoned. The baby was born two weeks ago, after the mother's arrest. She says she will name him after his father, John Creighton.

### Wreck of a Runaway Car

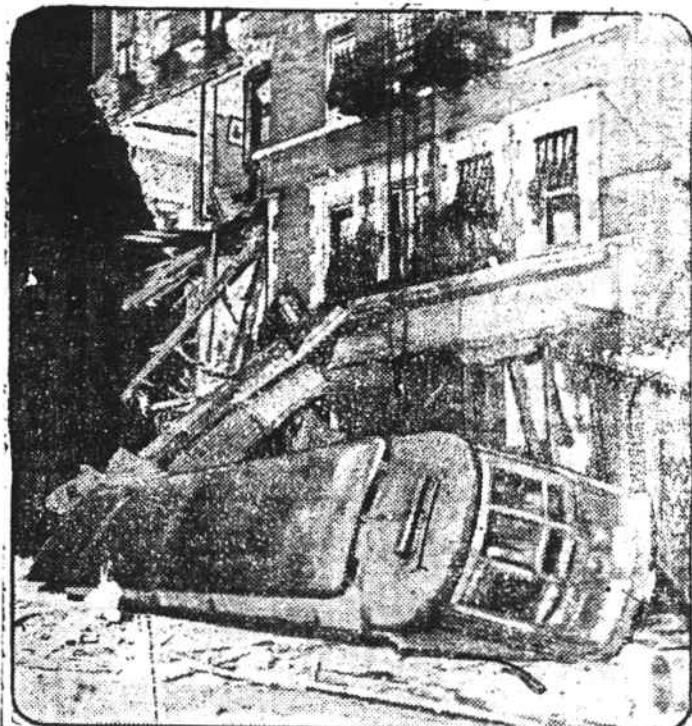

This one-man trolley car ran backwards eight blocks on Amsterdam avenue, New York City, left the rails and crashed into a tenement building, killing a little girl and injuring several others. Three floors of the building walls were wrecked.

## Everywhere - Royal Cords United States Tires are Good Tires

THE growing number of Royal Cord Clinchers you see on the roads gives an idea of how many car owners there are who want the best tire money can buy.

There weren't near enough Clincher Royals to go around last year.

This year—even with the production more than doubled—you can best be sure of them by taking them at the moment.

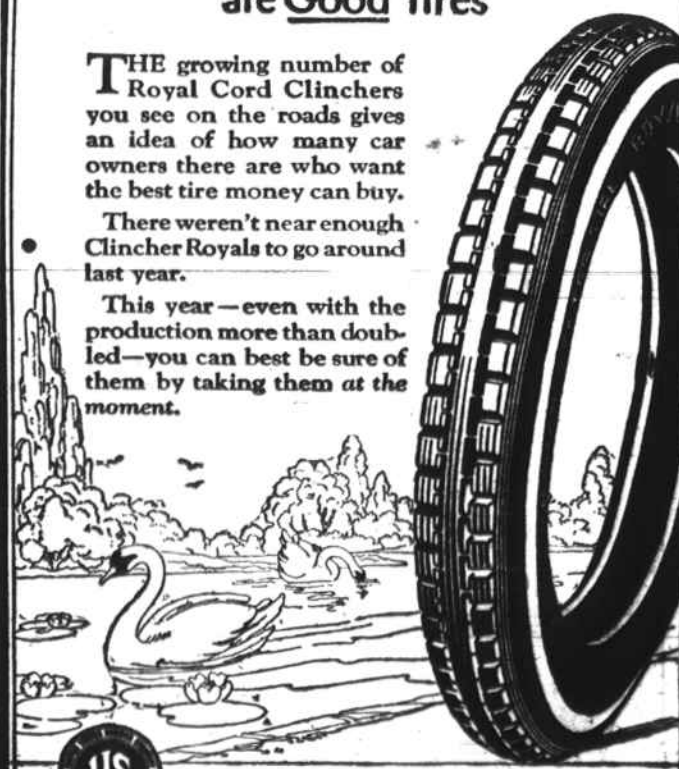

Where to buy U.S. Tires

LOUISBURG MOTOR CO. Louisburg, N. C.  
K. A. PERRY ..... Youngsville, N. C.