

FOR OLD AND YOUNG
Tutt's Liver Pills act as kindly on the delicate female or infirm old age as upon the vigorous man.
Tutt's Pills
Tone and strengthen the weak stomach, bowels, kidneys, and bladder.

Tomato plants will grow eight or ten feet high if tied to a stake and the suckers removed weekly. This is the best way to train them says extension horticulturist R. F. Payne.

Majekulan brides have two front teeth knocked out, which is hard during watermelon season.

Improvements in feeding and caring for swine must originate in the mind of the owner; if he thinks it is not worth while—then it isn't, says W. W. Shay.

Four things must be considered in growing hogs for market says extension workers of the State College—these are: Time of marketing; quality of product; rate of gain and cost of gain.

Don't forget that clean, fresh water kept in a cool spot will make the fowls happy this month.

These Princeton seniors who say they have never kissed a girl do not say what girl.

Sunday School Convention At Centerville

From officers of the Franklin County Sunday School Association comes the information that arrangements are being completed for the County Sunday School Convention to be held at the Baptist Church, Centerville, N. C. Saturday and Sunday, September 1 and 2, 1923.

The County President, Mr. G. M. Beam and the County Secretary Miss Edna Beasley are sending communications to Sunday School leaders of all denominations in the county, urging each Sunday School to have a large delegation at the Convention. It is expected that practically every Sunday School in the county will be represented.

Announcements concerning speakers and program for the convention will be sent out later. Several of the best Sunday School workers in the county will take part at different sessions of the convention.

In addition to the local talent Mr. D. W. Sims, of Raleigh, General Superintendent of the North Carolina Sunday School Association has been secured to speak at each session of the convention.

The Franklin County Sunday School Association under whose auspices the convention is being held, is an interdenominational organization. The County Association is one of the integral units of the North Carolina Sunday School Association, which is a cooperative effort of workers from the different denominations to extend and improve Sunday School work in North Carolina. The Association stands for those interests that are common to Sunday School workers of all denominations.

Some of the fish caught early this spring are six feet long now.

The richer they get, the more they hate putting on heirs.

PASTURES FOR THE PIGS

Raleigh, N. C. June 27—"Experiments have shown and experience has proven that no farrier should attempt to raise pigs, unless he first plans a definite system of pastures. This permanent pasture should be available for the hogs thruout the summer months and where provision has not been made for it, soybeans or cowpeas can be used to advantage by making plantings at different periods during the year so that other grazing field will be provided as fast as one is exhausted," says Earl Hostetler, in charge of swine investigations for the State College and Department of Agriculture.

Mr. Hostetler states that to have a good permanent pasture, it needs to be seeded in the fall and a mixture of 14 pounds of orchard grass, 6 pounds of red clover, 4 pounds of white Dutch clover and 6 pounds of Alsike clover per acre will make a good mixture to use. Where the land is in bottoms, the Alsike clover may well be increased to take the place of red clover. A pasture mixture of this kind or a seeding of alfalfa, red clover and alsike clover can be used with good results over all North Carolina. There are numerous other grasses and legumes such as Bermuda, burr clover, lespedeza or red top that will furnish good grazing for hogs, but these are not nearly so palatable as the legumes mentioned and will not give as good results, thinks Mr. Hostetler.

He says, "Through the fall and winter months oats and rye make fine grazing and may be sowed between rows at last working of the crops. This not only economizes on the land under plow but serves the two-fold purpose of soil building and grazing. During the spring months, the sows and their litters will thrive on oats and rape pasture and the hogs will later harvest that grain not consumed while the oats were being grazed.

"Good pastures are essential in hog raising but it must be kept in mind that the animal's also need a good grain ration in addition."

FORECLOSURE SALE LAND
By virtue of the power of sale contained in that certain deed of trust made by Haywood Cheek to R. N. Gupton, dated Jan. 1, 1920, and recorded in the Registry of Franklin County in Book 234, page 15, default having been made in the payment of the debt thereby secured and demand for foreclosure having been made by the holder of the indebtedness so secured upon said trustee, the undersigned will, on

MONDAY, AUGUST 6, 1923, at about the hour of noon, at the courthouse door in Louisburg, N. C. offer for sale at public auction, to the highest bidder for cash, the lands in said deed of trust described as follows:

Situate in Sandy Creek Township, Franklin County, North Carolina, adjoining the lands of Pinnell, Renn and others and bounded as follows: Beginning at a Sweet gum, the Pinnell corner and running thence S 64 1-2 E 98 poles to links to a Whiteoak stump thence S 76 E 16 poles to a small Blackgum, Renn's corner; thence S 18 W 104 poles to three Redoaks and a Blackjack pointers, Renn's corner; thence N 29 1-2 W 35 poles 22 links to a Sassafras; thence S 40 W 42 poles to a Whiteoak; thence N 59 W 129 poles to Hornbeam pointer; thence N 5 E 93 poles to a Pine; thence N 33 1-2 E 33 1-2 poles to the beginning containing one hundred and one acres more or less; being the land conveyed to W. G. Faulkner by J. H. Lassiter and wife by deed duly recorded in the Registry of Franklin County in Book 128 at page 192, and the same land conveyed by W. G. Faulkner to Haywood Cheek by deed also duly recorded in said registry. This July 5, 1923.

R. N. GUPTON, Trustee.
Wm. H. & Thos. W. Ruffin, Attorneys. 7-6-23

Sunburned?
MENTHOLATUM
cools and soothes the parched skin.

A policeman tells us a good man is hard to find.

Subscribe to The Franklin Times.

"I Wouldn't Go Camping Without Rat-Snap," Says Ray White
"Wife and I spent our vacation camping last summer, smell of cooking brought rats. We went to town, got some RAT-SNAP, broke up cakes, put it outside our tent. We got the rats alright—big fellows." Farmers, storekeepers, housewives, should use RAT-SNAP. Three sizes, 35c, 65c, \$1.25. Sold and guaranteed by Cash Grocery and Market.

Colds Cause Grip and Influenza
LAXATIVE BROMO QUININE Tablets remove the cause. There is only one "Bromo Quinine." E. W. GROVE'S signature on bot. box.

TRUSTEE'S RE-SALE OF LAND
Pursuant to an order of re-sale made by the Superior Court of Franklin County in the matter of sale of lands of H. A. Williams by Wm. H. Pace, Trustee upon an advance bid on sale thereof made June 11, 1923, and by virtue of the power of sale contained in that certain deed of trust dated April 15, 1918 and recorded in Franklin Registry in Book 194, page 389, default having been made in the payment of the debt thereby secured and demand for foreclosure having been made by the holder of the indebtedness so secured upon said trustee, the undersigned will on

MONDAY, JULY 9, 1923 at the noon recess of court, offer for sale at public auction to the highest bidder for cash, the following described lands situate near the Town of Youngsville and in said deed of trust described as Lot No. 4 of the division of the Williams land, and more particularly defined as follows: Begins at a stake, corner of Lot No. 6 in the line of the Railroad land; thence N 88 1-2 W 15.25 chains to the center of the road, corner for No. 6, marked by a stake on the East side; thence along the road S 20 1-2 E 3.92 chains; thence S 34 1-2 E 1.80 chains to a stake near a corner of the graveyard; thence S 88 1-2 E 13.50 chains to a corner of Lot No. 6 in the line of the Railroad land; thence along that line N 8 W 5 chains to the beginning, containing 7 1-2 acres, less one acre reserved and excepted for family graveyard. This June 22, 1923.

WM. H. PACE, Trustee.
Wm. H. & Thos. W. Ruffin, Attorneys. 6-22-23

FOR SALE
On the Installment Plan
A \$1,000 Savings Account

\$50.00 Down. Balance weekly.

You can buy a \$1,000.00 savings account on the installment plan as easily as anything else. When you have completed your payments you will have more real value for your money than any other installments you can make.

COME QUICK BEFORE THEY ARE ALL SOLD

THE FIRST NATIONAL BANK
LOUISBURG, North Carolina

"FRIENDLY BANKING SERVICE JUST WHEN YOU WANT IT."

Twenty Tons of Sea Monster

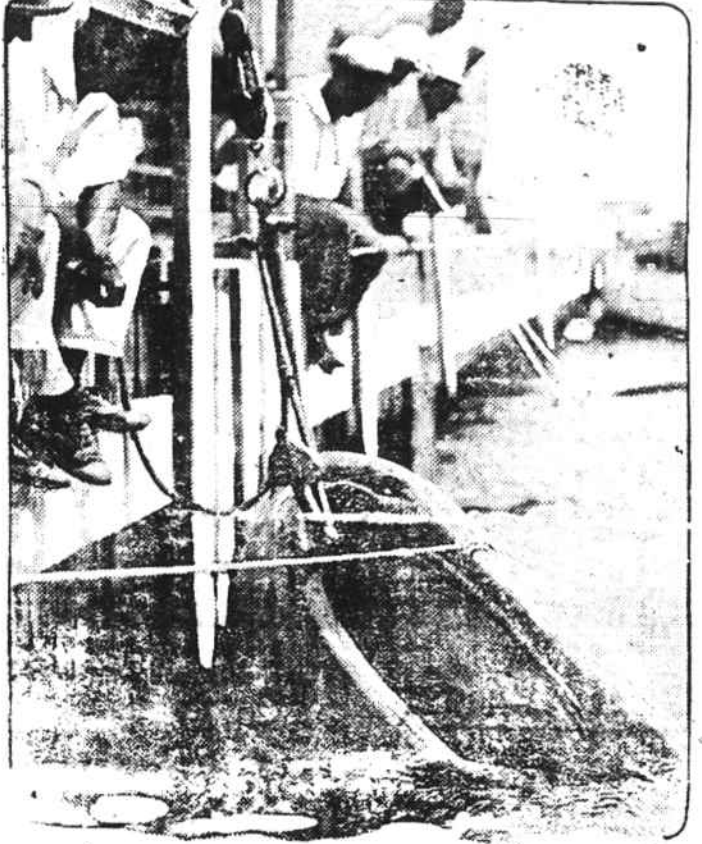

The "sea monster" was hoisted off Long Key, about a 12-hour hunt that ended only when 50 bullets from a power rifle were fired into it. It is 35 feet long, 23 feet in girth, and has a mouth of 12 feet. Naturalists say it belongs to a rare family of the "humpbacked shark" part whale and part shark. A view of its gigantic size may be had from this view of its mouth, only partly open.

SPECIAL SALE

We are selling for the next two weeks, **MAVIS TALCUM POWDER** for 20c a box.

DR. CALDWELL'S SYRUP PEPSIN
Large Size for 80c Small Size for 45c

We also can save you money on anything you buy from us.

OUR FOUNTAIN IS STILL IN BLOOM
We can make lots of good drinks. Try us next.

F. R. Pleasants
PHONE 222 J

Furniture

The season's best and most popular styles and designs both in Suits and Extra Pieces. Call in and look over our Stock before you begin your spring cleaning that you may easily solve your arrangement problem.

W. E. White Furniture Co.

HONEST

Are you treating your talents with due credit when you have to buy an automobile every few years when you can have a deep well drilled with pure water, that will stand for ages, or have lights or water installed that will last a life time.

We furnish those things that go to make up a permanent convenient for home comfort.

White Pump & Well Company, Inc.
Well Drillers and Water Supply Contractors.
Norlina, N. C.

LEATHER
Has Advanced
10 Cents a Pound

But we are still putting on Soles at the following old prices:

Ladies Soles	85 cents pair
Men's Soles	\$1.00 per pair
Parco Soles, tougher than leather, absolutely waterproof	\$1.25
Flow Lines	25 cents per pair
Myra Stock Food	3 pkg for 25 cents

Any kind Harness made to order.

LOUISBURG REPAIR SHOP
Julius Lehman, Proprietor

1802 1922

LOUISBURG COLLEGE
A Junior College for Young Women
With a Standard Preparatory Course of Four Years

Faculty of specially trained, consecrated Christian teachers.
Health Record Unsurpassed. Home-like Atmosphere.
Social Life Carefully Guarded. Athletics.

In addition to the regular college courses, Classical and Literary, attention is called to the departments of Art, Business, Education, Expression, Home Economics, Music (Piano, Voice, Violin, Theory, etc.), and Religious Education.

Rates as low as consistent with good service.
Send for free Catalog. For further information write,
A. W. Mohn, President, - Louisburg, N. C.

DRINK AT OUR FOUNTAIN
WHITE'S ICE CREAM
"Surety of Purity"

Sanitary Cups.
Clean Spoons.
Pure Drinks.

Aycock Drug Co.
Incorporated

THE FRANKLIN TIMES should be in your home. If you are not a subscriber, be one. Send in your subscription and help us to boost for a better community.

Subscribe to THE FRANKLIN TIMES \$1.50 Per Year in Advance