

L. KLINE & COMPANY

July Clearance Still in Force

Many Bargains Still Left

We wish to thank our many friends and customers for their splendid support given us during this sale. It has even exceeded our fondest expectations, hundreds of people took advantage of our wonderful values and saved. We cannot urge you to strong to come to our sale at your earliest convenience. Our prices are the lowest in several years. We give you below several of our tremendous values. If you haven't been to our sale come as soon as you can. Ask your neighbors and friends of the wonderful values we offer.

MUSLIN—15c Yard
The best grade white muslin 36 inch wide soft quality no starch none better made.

MEN'S SOG—8c per pair
Men's Sox, black, tan, grey navy and white, regular 15c value.

PONGEE SHIRTS—69c
Tan Pongee collar attached Shirts sizes 14 to 17, regular \$1.00 value.

SHIRTS and DRAWERS 39c
Balbriggan shirts and drawers all sizes 32 to 46, regular 59c value.

OVERALLS—98c
Heavy blue Denim Overalls, good make all sizes regular \$1.50 value.

MEN'S UNIONS—49c
Men's Pajama check and Knit Unions full cut good grade all sizes regular 75c value.

CURTAIN GOODS—9c
Good 15c value open work border excellent value.

DIAMOND BRAND DIAPER CLOTH—\$1.89
10 yard bolt 27 inch diaper cloth best grade \$2.50 value.

WINDOW SHADES—48c
Good grade window shades, regular 75c value, complete with fixtures.

PAJAMA CHECKS—17 1/2c
Good count pajama checks, soft finish 36 inch wide, regular 25c value.

12 MUMME SILK PONGEE 97c
12 Mumme silk Pongee, regular \$1.50 value.

9-4 SHEETING—49c
9-4 Bleached soft sheeting, best made regular 75c value.

APRON GINGHAMS—9c
Special counter assorted patterns Apron and Dress Gingham regular 15c value.

BOY'S PANTS—89c
Khaki and Crash pants sizes 8 to 17, regular \$1.25 value.

LADIES OXFORD AND PUMP—98c
One lot Oxfords and Pumps patent and kid leathers, all sizes values up to \$6.00.

PLOW SHOES—\$1.95
Plow shoes all sizes solid leather regular \$2.50 value.

MEN'S STRAW HATS—98c
\$1.50 value straw hats all sizes and shapes.

LADIES VESTS—10c
Regular 15c value ladies vests good grade all sizes.

LADIES SILK HOSE—48c
Regular \$1.00 value silk hose all sizes.

OILCLOTH—25c Yard
Good grade all assortments, regular 39c value.

PERCALE—10c
Good quality 36 inch Percale light and dark patterns regular 29c value.

72x90 BED SHEETS—99c
Good grade soft quality 72x90 sheets \$1.50 value.

PALM BEACH SUITS \$10.95
Sport and regular models \$15.00 value all colors and sizes 34 to 46.

REMNANTS
Table packed full of remnants marked down so low you will imagine you are getting them free.

L. Kline & Co.

WHEN ADVERTISED OR SEEN ELSEWHERE ITS ALWAYS CHEAPEST HERE
LOUISBURG, NORTH CAROLINA

TIRES

Prices Slaughtered Look and Read

GOODYEAR CORDS and AUBURN CORDS	
30x3 1/2 Non Skid	\$10.70
20x3 1/2 Non Skid Fabric	8.00
32x3 1/2 Cords	18.00
32x4 Cords	22.00
33x4 Cords	23.00
32x4 1/2 Cords	29.00
33x4 1/2 Cords	30.00
34x4 1/2 Cords	31.00
33x5 Cords	34.00
35x5 Cords	3.800

(Guaranteed 8000 Miles, Adjusted right here)
TUBES FROM \$1.50 UP TO \$5.00
For a short time only. Come while we have your size.

Cranford Motor Co.

LOUISBURG, North Carolina

PENDER'S YELLOW FRONT STORES

Swift's Premium Hams, Pound	27c
Kingan's Sliced Bacon, One Pound Carton	35c
Salt Rib Pork, Pound	15c
Plates, Pound	12c
Butter, Cut from the original tub, Pound	47c
We guarantee our butter to be the highest grade sold on this market.	
Prairie Rose Butter, 1-4 lb Individual Cartons, lb.	50c
Wonder Self Rising or Palace Patent Flour	
12lb Bag..50c	24lb Bag..97c
48lb Bag..\$1.90	1-2 bbl Bag..\$3.75

Post Toasties or Kellogg's Corn Flakes, Pkg	9c
Kellogg's Krumbled Bran, Pkg	14c
Shredded Wheat, Pkg..	12c
Post Bran, Pkg..	14c
Grape Nuts, Pkg..	18c

"The Drink that made Milwaukee famous"
Schlitz, Bottle..... 10c

ARMOUR'S GRAPE JUICE
4 oz.... 12c Pint.... 28c Quart.... 55c

Gosman's Ginger Ale, Bottle..... 14c

Ice Cream Salt, 10 lb Bag..... 22c

OCTAGON SOAP, Large Bar..... 5 1/2c

For Your Ice Tea—The most cooling drink for summer
D. P. YELLOW LABEL TEA
2 oz. Pkg..10c 1-4 lb..17c 1-2 lb..32c 1 lb..60c

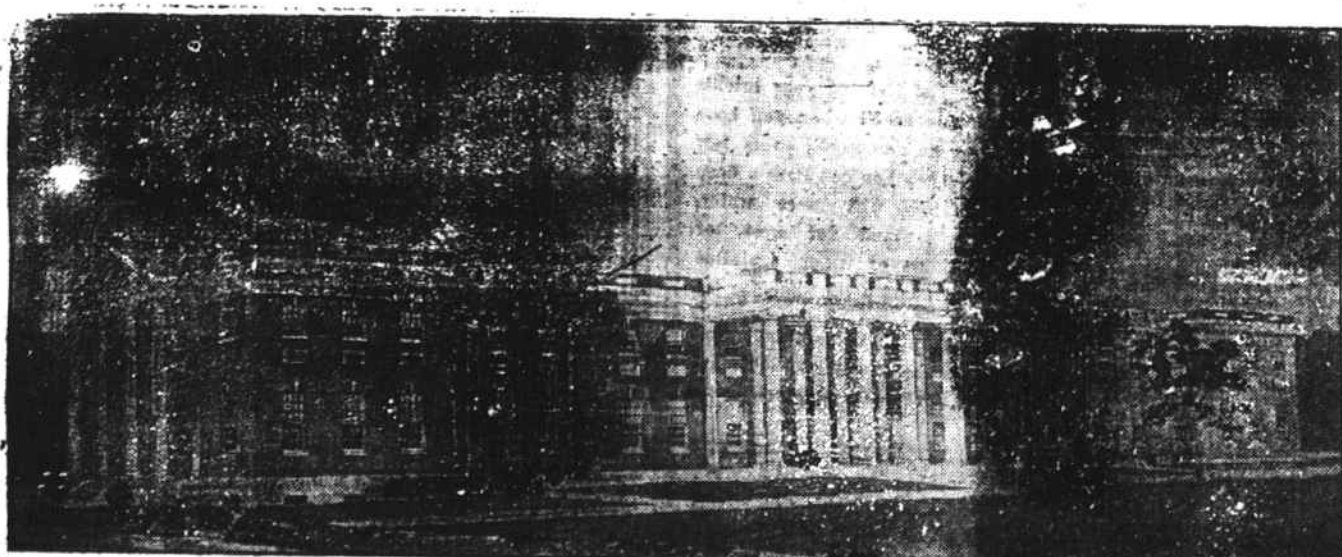

PERSPECTIVE OF THE GRAHAM MEMORIAL BUILDING

To be erected at the University of North Carolina as a Students' Activities building and social center for the student body. The building is to be located on the old University Inn site, will face west towards the Battle-Vance-Pettigrew dormitories, with appropriate entrance towards Franklin Street and the Alumni building, and is to cost \$400,000, subscriptions for which are now being raised by students of the alumni. The plans for the building, which will be of the late Georgian style of architecture, brick with limestone trimmings, have been drawn by Messrs. Kendall, of Me Kim, Mead, and White, and Nash, of the T. G. Atwood organization. Construction of the central unit will be begun in 1923-24.

Chapel Hill, N. C. July 10.—According to an announcement made today by the Graham Memorial Committee of the University of North Carolina, plans have been perfected for the completion of the campaign for funds for the building during the summer, and twenty representatives of the student body and alumni are now at work throughout the State in the interest of the movement.

Purpose of the Building
The purpose of the building is to provide a student activities center for the use of the student body and at the same time do honor to the memory of Edward Kidder Graham, President of the University from 1911 to 1918. Subscriptions are being sought for in recognition of the fact that men are to be trained for effective participation in modern community life, they must have the proper setting for it—in this instance an adequate, well planned, student activities building.

Building Sorely Needed
The need of such a building cannot be overstated. The present Y. built in 1904 when the student body numbered 500, is hopelessly inadequate for the 2250 students to be enrolled next September. It is badly outgrown as the dormitories or the dining facilities were in 1920, when students slept in three deck beds and ate in shifts. Furthermore the student organizations have increased more rapidly than the student body, and have no place in which they can be carried on systematically and satisfactorily.

Location and Plans
The building, which will be of the late Georgian style of architecture, brick with limestone trimmings, will be located on the Old Inn Site. It will face across the campus towards the Battle-Vance-Pettigrew dormitories, with north and south extensions facing Franklin Street and the walkway between the Inn and Alumni Building. The main entrance from the campus will be through a spacious portico into a large social room, 40 by 80 feet on the first floor, capable of being used for a variety of purposes such as class and alumni banquets, meetings of the larger clubs, group singing, and other general get-together activities. It will also give direct access to stairways leading up and down, coat rooms, administrative offices, serving room, and ladies reception room. The basement will contain toilets, a barber shop, storage space, a large cafeteria, and a well-equipped kitchen connected with the first and second floors with a system of dumb waiters. The floor above the social room will be divided into fifteen rooms of varying sizes, which can be connected with folding doors, and will be used exclusively for student activities. The north and south extensions will provide for the musical clubs, the athletic association,

and similar organizations. In 1918 when the building was first proposed, the student body numbered 1000, building prices were lower, and the present building reorganization of the University was three years in the future. One hundred fifty thousand dollars was the objective set, of which \$123,000, was subscribed, and \$30,000 has been collected. To meet present requirements \$400,000 will be required and subscriptions are being asked for on that basis, construction of the central unit to be begun as soon as subscriptions and collections justify letting the contract.

Future Expansion Possible
In the more distant future, it will be possible to extend the building to the east. Ample space remains on the plot for the purpose and architects have drawn the plans so that extensions can be made in complete harmony with the plans of the building itself and the general scheme of campus development.

Pole and Bush Snap Seed
At L. P. HICKS 7-12-11
They ship moonshine by mail in North Carolina, making the mail more deadly than the female.
Holland has her windmills, but we have our Congress.

A School Board's Prayer

God help us to see and feel our responsibility. Help us to see the problems that confront us and give us wisdom to solve them. Help us to know and love the people whom we serve. May we forget self and work for our children, our community, and our country. Help us to lay aside personal feelings and employ worthy teachers, regardless of friendship, politics, religion, or relatives. May we live for the satisfaction of tomorrow rather than for the pleasures of today. Help us to get a true vision of what the schools are doing for our children and of what they should do for them. May we, while working for better schools, be so tactful, patient, kind and reasonable that even those who may oppose us will give us credit for meaning well. May we so serve our community that the things we do today will look good to the men and women of tomorrow. And finally when we are "ready to be offered up" may we have the satisfaction of knowing that we lived true to ourselves, true to our people and true to our God.

Jewel Keeps a Cool Head



Everybody can't keep a cool head about this hot weather business, but everybody can't carry a trunk full of water around with him as does Jewel, elephant in Central Park, New York.