

# Church Notices

## St. Paul's Episcopal

**Sunday:**  
10:00 a.m. Combined Church School and Church Service. Nursery Available.  
Acolyte: Will Yarborough.  
Ushers: Edward F. Yarborough and Louis Scoggin.  
Worship in air conditioned comfort.

## St. Delight Baptist

**Sunday:**  
10:00 a.m. Sunday School, Talmadge Best, Superintendent.  
11:00 a.m. Morning Worship, "Something Everyone Has But No One Wants."  
6:00 p.m. Choir Rehearsal  
7:00 p.m. Evening Worship, "When God Signs Your Death Warrant."

**Wednesday:**  
8:00 p.m. Prayer Meeting  
You are cordially invited to attend.

## Louisburg Baptist

**Sunday:**  
9:45 a.m. Church School - Mr. and Mrs. H. C. Mixon, Co-Superintendents.  
9:45-12:00 a.m. Nursery for pre-school children.  
11:00 a.m. The Church at Worship, Sermon Subject: "Jesus Came Preaching."  
**Monday:**  
7:30 Royal Ambassadors  
7:30 Young Woman's Auxiliary

**Wednesday:**  
7:00 Worship  
7:30 Senior Choir Rehearsal

## Methodist Circuit

**Sunday:**  
Leah's Chapel  
9:00 a.m. Worship Service  
Bunn  
10:00 a.m. Worship Service  
Hill King  
11:00 a.m. Worship Service

## Rev. Allen Pastors Liberty

The Rev. John C. Allen, III formerly of Sanford and a native of Burlington, Vt. assumed full-time duties at the Liberty (Vance) United Church of Christ at Epsom the past Sunday.  
He was graduated from Worcester Academy in 1959 and received his A. B. degree from Duke University in 1963

and his B. D. from Duke Divinity School in 1966. His major area of study has been in pastoral counseling and in the relationship of theology and preaching.

Rev. Allen is an Eagle Scout and a recipient of the God and Country Award. For relaxation, he enjoys a game of golf.

Pastor Allen is married to the former Shirley M. Heiden, previously of Schenectady, New York. Mrs. Allen has a B. S. in nursing and was last employed as a head nurse in psychiatry at Duke Hospital.

They have a one year-old daughter, Katrine Jeans. The family resides in the parsonage across from the church.

Rev. Allen was pastor at Lee's Chapel, Turner's Chapel and Mt. Pleasant before moving to Epsom.

An old-fashioned ice cream supper has been held at the church as a welcome to Rev. and Mrs. Allen. Gallons and gallons of homemade ice cream and cakes and a evening of fellowship was enjoyed by approximately 75 church members and visitors.



REV. JOHN ALLEN, III

## Baptist Circles Meet

**The Emma C. Allen Circle**  
The Emma C. Allen Circle met Monday night in the home of Mrs. Raymond Wilson. There were five members present.

Mrs. Wilson led in the opening prayer.

Miss Esther Andrews, chairman, gave the devotion and read the names of missionaries whose names appeared on the Prayer Calendar. Mrs. J. R. Wilder led in prayer for these missionaries.

During the business period plans were made to participate in Christmas in August.

Mrs. Wilson presented an interesting program on the origin and teachings of Christian Science. She closed the meeting with prayer.

At the conclusion of the meeting, all present enjoyed peach ice cream and cookies.

## The Kenmore Circle

The Kenmore Circle of the Louisburg Baptist Church met Monday night with Mrs. N. D. Medlin.

The meeting was opened by the Call to Prayer given by Mrs. Joe Shearon after which Mrs. John Godfrey led in prayer. Mrs. N. C. Mullen presented the program which was a study of the beliefs of the Christian Science religion.

Mrs. Mullen also presided over the business portion of the meeting. The members discussed plans for the new church year and community missions projects. Members were asked to participate in "Christmas in August," a program to help the needy.

At the close of the business portion, Mrs. Medlin served homemade peach ice cream, pound cake and nuts to ten members and Mrs. D. W. Peterson, guest for the evening.

## The Mary Hester Powell Circle

The Mary Hester Powell Circle held its regular monthly meeting August 15 in the church parlor, with Bessie Shadrach presiding. Reading of a poem, "Called Prayer," and scripture reading from Michel 6-8 by Mrs. Shadrach opened the meeting.

During the business session, envelopes were given out for State Missions, and the Circle discussed the society dues for each month.

A very interesting program was given by Sue Leonard on the Study of Major Cults: Christian Science.

The meeting was closed with prayer. Refreshments were served to the five members present.

# TOP QUALITY

# ALWAYS MORE SAVINGS

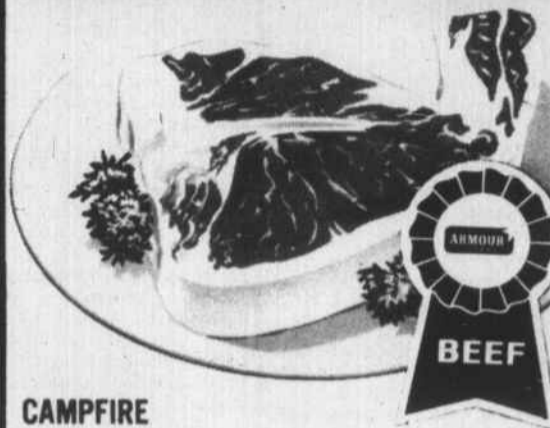

ARMOUR STAR  
**T-BONE SIRLOIN**

BONELESS  
**RIB STEAKS**  
**99¢ LB.**

CAMPFIRE  
**BACON 73¢ Lb.**

**GROUND BEEF**  
TOP QUALITY 3 Lbs. \$1.35

ARMOUR STAR 10 Oz. Pkg.  
**BOLOGNA 39¢**



DELMONTE CRUSHED  
**PINEAPPLE**  
No. 2 CAN  
**29¢**

CHEF BOY AR DEE  
**SPAGHETTI & MEAT BALLS**  
40 Oz. Can  
**79¢**

POCAHONTAS  
**PEAS 3 303 Cans 79¢**

BLUE PLATE GRAPE  
**JELLY 3 18 Oz. Jars 89¢**

DEAN FARMS  
**EGGS**  
GRADE A MEDIUM  
2 Doz. **95¢**

PILLSBURY  
**BISCUITS 10 Cans 89¢**

PILLSBURY  
**CINNAMON ROLLS WITH ICING**  
2 CANS **45¢**

## HUNT'S

**CATSUP**  
2 14 Oz. Bots. **39¢**



HUNT'S - HALVES - SLICES  
**PEACHES**  
4 2 1/2 Size CANS **\$1.00**

BLUE PLATE  
**MAYONNAISE 49¢ Qt.**

DEL MONTE  
**PINEAPPLE-GRAPEFRUIT DRINK**  
3 46 Oz. Cans **79¢**

**FAB DETERGENT**  
Giant Size **69¢**



**PEACHES**  
CANNING & FREEZING -  
**PEACHES Bu. \$2.39**



**NEW RED POTATOES 5 Lbs. 35¢**  
**RED GRAPES 2 Lbs. 33¢**

-FROZEN FOODS-  
**FROZEN FRENCH FRIED POTATOES 4 99¢**  
2 Lb. Bags  
**CUBED STEAK Pkg. Of 10 - 2 Oz. 89¢**

MEMBER BETTER VAL-U-STORES, INC.

# MURPHY'S

## SUPER MARKET

We Reserve Right To Limit Quantities.

## FALL CARPET SPECIALS

OVER 1000 YARDS IN STOCK  
NO WAITING FOR DELIVERY.  
\$5.95 Yd. AND UP, INCLUDING INSTALLATION AND RUBBER MAT.  
12 x 15 ROOM INSTALLED COMPLETE \$122.57

## LEONARD'S DRAPERY SHOP

ROCKY MT. RD. PHONE 496-3234 LOUISBURG, N. C.

WINNERS LAST WEEK  
\$15.00  
MRS. THOMAS HART  
RT. 1, LOUISBURG, N.C.  
\$10.00  
MRS. RUBY E. PERRY  
RT. 1, LOUISBURG, N.C.  
\$5.00  
MRS. LENA B. WHEELS  
RT. 2, SPRING HOPE, N.C.  
A. L. BROWN  
804 KENMORE AVE.  
LOUISBURG, N. C.