

The Carolina Watchman

Wm. H. STEWART, Editor and Owner
Published Every Wednesday,
120 West Innes Street.

SUBSCRIPTION PRICE:
Watchman, 1 year, \$.75
Record, 1 year,75
The Progressive Farmer, 1 year, 1.00
All 3 for a year each, only \$1.50

Entered as second-class matter January 19th, 1905, at the post office at Salisbury, N. C., under the act of Congress of March 3rd, 1879.

Salisbury, N.C. March 3, '15

Senator Miller's bills seem to be launched merely in the interest of the office holders. We have yet to see one spark of sympathy in anything he has attempted that would be of interest or benefit to the masses. Probably our good friend has been Germanized, or perhaps he has imbibed too freely of the Vanderbilt idea: "The people be D—."

And we are to have a brand new importation, fresh stock to arrive, as it were, to take charge of the community. A new secretary for the P. K. Of course gentleman can spend their money as they please, but it's strange that men who have the interest of the city at heart will go away to get an employee while we have capable material in an abundance here.

How long are the citizens of Salisbury to be played for suckers by pretentious strangers? and, How long will it take our people to learn the injustice of causing our home boys and business concerns to suffer by continually giving patronage and preference to the fellow who is here today and gone tomorrow, pay no taxes, do nothing but harm and then dodge the sheriff to get out of town? How long, How long? Ford, Roberts, Windy Billy, et alii.

The State Senate, from our view point, has made a great mistake in refusing to pass the anti-jug law, and a greater one by referring the matter to the people. If this was a question on which the people had not been given an opportunity to pass the matter would be entirely different. One of the greatest objections to the present prohibition laws is the constant statement that they do not prohibit. Real prohibition therefore being the thing the people voted for and want, any law to bring it about should be passed without hesitation. If submitted to the people again it will be carried by a greater majority than before, and instead of the Democratic party shirking a responsibility, it will engender strife, discord and brand itself as a quitter besides spending \$40,000 to \$50,000 of the people's good money and only accomplish what the legislature should have done in fifteen minutes.

The Quinine That Does Not Affect the Head
Because of its tonic and laxative effect, LAXATIVE BROMO QUININE is better than ordinary Quinine and does not cause nervousness or ringing in head. Remember the full name and look for the signature of E. W. GROVE, 25c

A CARD.

To the Public:
When it was suggested that I take the management of the North of Bay Counties Exhibit Cars from California, I answered I WOULD ON CERTAIN CONDITIONS; namely, that they furnish the FINEST EXHIBIT CARS ever sent out by any other section before, with its own electric light plant, so we could exhibit evenings as well as in the daytime, and gather their WONDERFUL PRODUCTS from their orchards, vineyards and ranches, put up by experts, so it would be a "WONDER" itself, and secure a Marine Museum and Curiosities from ALL OVER THE WORLD, so the OLD and YOUNG, RICH and POOR, EDUCATED and ILLITERATE could visit and spend hours profitably.

They have done so, and I extend an invitation to all, knowing that we have the most original, new and UP-TO-DATE EXHIBIT ever brought to your city, and a perfect system of convincing the public of the fact that our five counties contain more inducements for the Home-seeker and the Tourist looking for a perfect climate and beautiful scenery. COME AND SEE FOR YOURSELF what we are doing.

We make a small charge of 25 cents for admission, to help defray expenses and enable us to give valuable souvenirs suggestive of California—Something all will keep to remember us by.

Yours very respectfully,
M. LEAK,
Manager North of Bay Counties Exhibit Cars.

WE DO NOT SELL LAND, but we want to interest you in our section of the Golden State.

Will show at Salisbury, March 15, 16, 17, 18. Admission, 25c for adults, and 15c for children.

Our attention has been called to the fact that the Southern Railway's transfer sheds are now partly, about two thirds, within the city limits; which is contrary to the statements made and have not been publicly denied, by the press in this vicinity. THE WATCHMAN is glad to make this correction and also glad to know that the Southern did not insist on privileges not granted to others. Our recent remarks on this subject were prompted, not so much as a criticism of the railways and other big corporations as they were in reference to the people's servants who, quite often, permit such things to occur.

MOTHER SUPERIOR ROSARY HILL HOME

Tells How Vinol Restores Strength and Vitality to the Weak, Worn-Out Ones in Her Charge.

Rosary Hill Home, Hawthorne, N.Y. "I have been at work among the sick and poor for nearly eighteen years, and whenever I have used Vinol for run-down, weak or emaciated patients, they have been visibly benefited by it. One patient, a young woman, was so weak and ill she could hardly creep to my door for aid, and was leaning on a friend's arm. I supplied Vinol to her liberally and in a month when she returned to thank me I hardly recognized her. She was strong, her color charming and her cheeks rounded out. These words are uttered from my heart, in order that more people may know about Vinol, as there is nothing makes me happier in the world than to relieve the sick." Mother M. ALPHONSE LATHROP, O.S.D., Hawthorne, N.Y.

Such disinterested and reliable testimony should convince everyone of the merits of Vinol, our delicious cod liver and iron tonic to build up health and strength for all weakened and nervous conditions, whether caused from overwork, worry or chronic coughs and colds. If Vinol fails to benefit we return your money.

Smith's Drug Store, Salisbury, N. C.

Money to Loan—Applications received for loans from \$100 to \$10,000 on improved or unimproved town property and farm lands. Interest 8% straight. Interest payable annually or semi-annually. Time: one to ten years. Applications for loans will please give description, location, and valuation of property offered as security for loan. State improvements and valuation of same.

We want county representatives to receive applications for loans, appraise property, and serve as our exclusive representative. Attorney or real estate man preferred. Applicants for loans, and applicants for agencies positively required to furnish at least two character references and forward postage, five 2c stamps for application blanks, full particulars, and prompt reply. Write Southern Office, Southern Mortgage Loan Assn., Fourth Nat'l Bank Bldg., Atlanta, Ga. 224-4-t



The Rowan County Farm Life School

opens
January 7th, 1915.

Prepares to enter without examination the freshman class of any standard college in the State. In addition to the above cultural courses, a four years' course in agriculture, farm carpentry and shop work, is offered for boys, and a course in Domestic Science and Home Economics is offered for girls.
Tuition free.
Girls boarded in dormitory at cost.
For further information, address

R. D. Jenkins, Supt.,
CHINA GROVE, N. C.

Royster's High Grade Fertilizers!

on sale at

Arey Oil Mill.

It pays to use the best and you will certainly find none better. It costs the same as other brands

COMMENCE THE NEW YEAR

by opening a banking account with
NORTH CAROLINA'S STRONGEST BANKING INSTITUTION.
Our Capital is \$1,250,000.00.

WACHOVIA BANK & TRUST CO.

COMING!

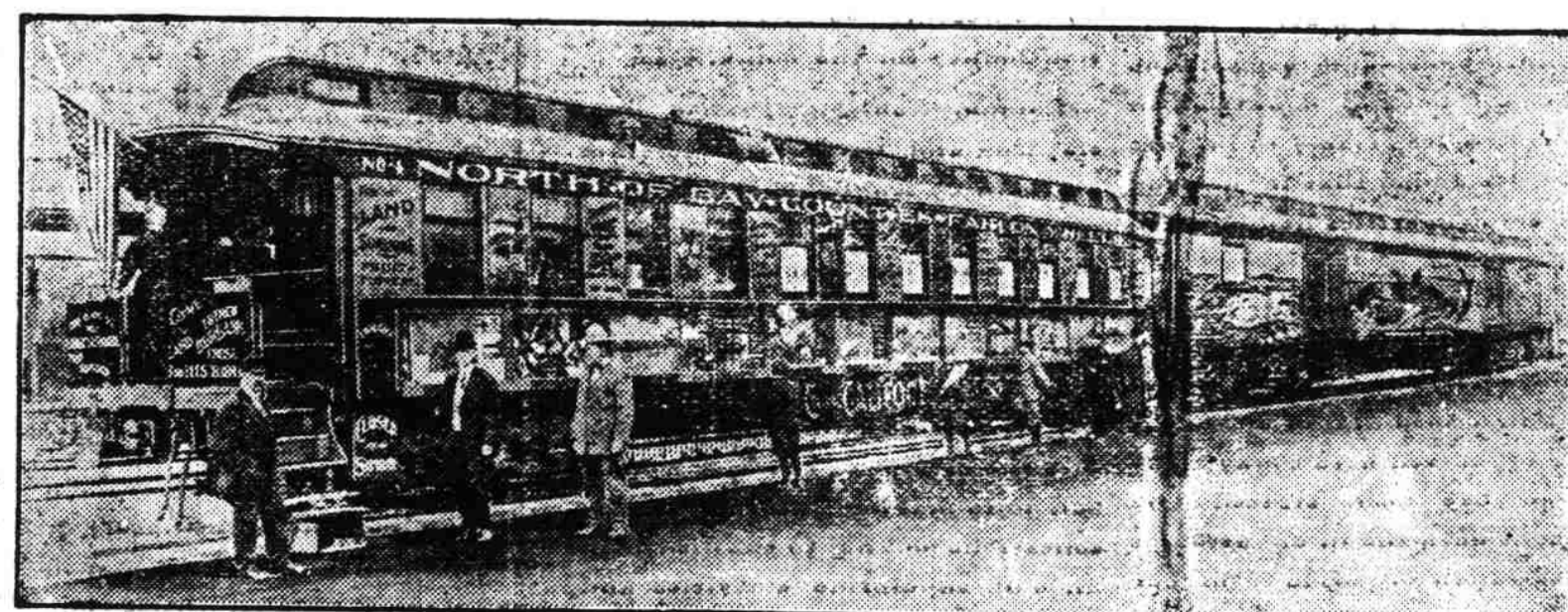

OFFICIAL EXHIBIT FROM FAR-AWAY CALIFORNIA

To the Public:

We, the undersigned, have loaded up the two cars shown above with the choicest specimens from our Orchards, Vineyards and Ranches, and sent them EAST for your INSPECTION, with literature descriptive of our section that WE KNOW is the BEST for Climate, Scenery and Productiveness in the Golden State; and added the Famous Hettrich Collection of Curiosities, over a Thousand in number, from all over the world, with the MONSTER SHARK CAUGHT IN MONTEREY BAY, CALIFORNIA; 36 Feet Long, Weighing 10,383 Pounds, and 400 Years Old, as an ATTRACTION, giving you a REGULAR "WORLD'S FAIR" ON WHEELS. We bring it to your city, giving you the Greatest Exhibition for little money you ever saw.

If INTERESTED after INSPECTING our EXHIBIT and want more INFORMATION, WRITE TO US.

- Respectfully,
- MR. S. H. WYCKOFF Secretary Napa Chamber of Commerce.
 - MR. E. H. BROWN Secretary Santa Rosa Chamber of Commerce.
 - MR. FRED HOLMAN Secretary Willits Chamber of Commerce.
 - MR. L. J. BULLEN Secretary Calistoga Chamber of Commerce.
 - MR. C. B. SHAW Secretary Cloverdale Chamber of Commerce.
 - MR. W. G. POAGE Secretary Ukiah Chamber of Commerce.
 - MR. S. H. OLMSTED Secretary San Rafael Chamber of Commerce.
 - MR. J. M. ALEXANDER Secretary Healdsburg Chamber of Commerce.
 - MR. G. B. ANDERSON Secretary St. Helena Chamber of Commerce.
 - MR. P. H. MILLBERRY Secretary Lakeport Chamber of Commerce.
 - MR. E. F. JEWELL Secretary Sebastopol Chamber of Commerce.
 - MR. ROBERT NEWTON LYNCH Secretary North of Bay Counties Association, Petaluma, California.

Will show in Salisbury, Southern station, Monday, Tuesday, Wednesday and Thursday, March 15, 16, 17, 18. Exhibit opens Monday a. m. and will continue until Thursday-p. m.
Adults, 25 cents. Children, 15 cents.

Trade At BELK-HARRY CO.

The store that sells for cash and for less. No profit added here to cover bad accounts. When you trade with us you only pay for what you get, not what some other fellow got and didn't pay for. No profit added here to cover such things. This is why our business continues to grow. Here are a few of the specials to be found here.

Cotton Goods.	Hosiery Special.
7 1/2 Dress and apron Gingham for 5c	Ladies 10c black hose for 5c
Best 8 1/2 all-wool in dress styles or shirt stripes for 6 1/2c	Men's 10c black socks for 5c
Best 10c cheviate for shirts dark color 8 1/2c	Children's hose Carolina made. This is an extra good value all size 8 to 9 1/2 our special 10c or 8 for 25c
8 1/2 inch Dress Gingham fast colors in real pretty spring styles for 10c	Ladies real nice silk hose black, tan and etc. our special 25c
18c Hydrograde Galatea the best made our price 15c	Winter Underwear
15c 8 1/2 inch white madras for 10c	All winter underwear women's children's men and boys reduced to cost buy now and save till next winter. I will pay
Cotton poplins white and colors for 15c	

Trade at our store. It's the people's store. Where you can get what you want without paying a big price for it.

BELK-HARRY CO.

Consult us

In the growing and complex relationship in business today there is need for sound advice on all matters pertaining to money transactions. You will find the Officers of this Bank ready and willing to cooperate with you at all times for the asking.

WE PAY 4 PER CENT. ON SAVINGS ACCOUNTS AND CERTIFICATES OF DEPOSIT.

Consult us!

FIRST NATIONAL BANK, Salisbury, N. C.

Some Facts About Potash

POTASH is higher than last year because of scarcity brought about by war in Europe and recent decree by Germany entirely prohibiting further exports, but the increased cost, if proportioned to the amount of fertilizers used per acre, is a small item.

For Potash in mixed goods, our charge at this time is at the rate of \$1.50 per unit potash (present market price \$2.50 to \$3.00 per unit)—in comparison with \$1.00 per unit last season. A difference of only 50c. per unit. This increased cost, per acre of land, is insignificant, as you will see by the following:—

2% POTASH GOODS—Increase 50c. per Ton for Potash
200 lbs. Fertilizer per acre. Cost of potash 5 c. more than last year.
300 lbs. Fertilizer per acre. Cost of potash 7 1/2 c. more than last year.
400 lbs. Fertilizer per acre. Cost of potash 10 c. more than last year.
500 lbs. Fertilizer per acre. Cost of potash 12 1/2 c. more than last year.
3% POTASH GOODS—Increase \$1.00 per Ton for Potash
200 lbs. Fertilizer per acre. Cost of potash 10c. more than last year.
300 lbs. Fertilizer per acre. Cost of potash 15c. more than last year.
400 lbs. Fertilizer per acre. Cost of potash 20c. more than last year.
500 lbs. Fertilizer per acre. Cost of potash 25c. more than last year.

This is a very small increase in charge for Potash when you consider that Murate of Potash is now selling at about \$125.00 to \$150.00 per ton (equivalent to \$2.50 to \$3.00 per unit of Potash) at ports, for cash in large quantities, whereas our present charge of \$1.50 per unit is for goods delivered, time payment.

Our price per unit of Ammonia delivered is \$3.25 against \$3.50 last year. A reduction of 25c. per unit, although Cotton Seed Meal is now selling approximately at the rate of \$3.40 to \$3.50 per unit of Ammonia. Our charge per unit for Available Phosphoric Acid is the same as last year,—60c. per unit.

If you want Fertilizers containing Potash, write or apply to our nearest Sales Office.

V-C SALES OFFICES

Durham, N. C.	Winston-Salem, N. C.	Atlanta, Ga.
Charleston, S. C.	Columbia, S. C.	Savannah, Ga.
Richmond, Va.	Norfolk, Va.	Columbus, Ga.
		Memphis, Tenn.
		Montgomery, Ala.
		Shreveport, La.

VIRGINIA CAROLINA V-C Fertilizers CHEMICAL CO. BEST IN THE WORLD.

DR. R. H. ELLINGTON, DENTIST

Salisbury, N. C.
Fifth Floor Grubb Building
PHONE 617

PIANO TUNING

E. S. VAN ALSTYNE, RESIDENT TUNER.
Highest Local Reference.
209 W. Bank St., Salisbury, N. C.
Phones 101, 96 or 61, 2-12

If it is anything in the jewelry line I have it. If it is watches, I have the largest and finest assortment I have ever handled. My prices are right and the best for the least money ever offered in Salisbury.
Wm. Urbansky, Prop., of SALISBURY PAWN SHOP.

Get my prices on undervalued pledges, sewing machines, organs, bicycles, shoes, clothing, hats, pistols, shot guns, suit cases, trunks, violins, guitars, banjos. The best line of musical instruments in the city are always to be had here. Now is the chance to get special bargains in watches, jewelry, diamonds, clocks, etc.
SALISBURY PAWN SHOP,
Wm. Urbansky, Prop.

For Sale,—1 Ex Typewriter, 1 typewriter desk, 1 filing cabinet (sectional) 1 small Moeller safe. Apply to JOHN L. RESIDEMAN.