C. E. MOORE,
PHYSICIAN AND SURGEON,
WILSON, N. C.
☞Office second door from Advance office, Tarboro Street.
Feb. 21, 1y

DRS. W. S. & ALBERT ANDERSON,
PHYSICIANS AND SURGEONS
WILSON, N. C.
☞Office at Anderson's Drug Store, next door to the Post Office.

DR. E. K. WRIGHT
SURGEON DENTIST,
WILSON, N. C.
Having permanently located in Wilson, I offer my professional services to the public.
☞Office in Central Hotel Building.

DR. R. W. JOYNER,
SURGEON DENTIST,
WILSON, N. C.
I have become permanently identified with the people of Wilson, have practiced here for the past ten years and wish to return thanks to the generous people of the community for the liberal patronage they have given me.
☞I spare no money to procure instruments that will conduce to the comfort of my patients. For a continuation of the liberal patronage heretofore bestowed on me I shall feel deeply grateful.

AYCOCK & DANIELS, Goldsboro, N. C. — C. C. DANIELS, Wilson, N. C.

AYCOCK & DANIELS & DANIELS,
ATTORNEYS-AT-LAW,
WILSON, N. C.
☞Office in Advance Building

F. A. & S. A. WOODARD,
ATTORNEYS-AT-LAW
WILSON, N. C.
☞Office in rear of the Bank.

J. F. BRUTON,
ATTORNEY-AT-LAW
WILSON, N. C.
☞Office over First National Bank

JNO. E. WOODARD,
ATTORNEY-AT-LAW,
WILSON, N. C.

J. D. BARDIN,
ATTORNEY-AT-LAW,
WILSON, N. C.
☞Office in Court House.

J. R. UZZELL,
ATTORNEY-AT-LAW,
WILSON, N. C.

JOHN E. WOODARD, Wilson, N. C. — R. F. TAYLOR, Nashville, N. C.

WOODARD & TAYLOR,
ATTORNEYS-AT-LAW,
NASHVILLE, N. C.
☞Office under Grand Jury Room.

STEAM ENGINES
SAW MILLS,
GINNING ENGINES & HORSE POWERS
For GINNING SPECIALTIES; also
GRAIN DRILLS AND STANDARD INPLEMENTS.
Send for Catalogue.
A. B. FARQUHAR Co., (Ltd.) York Pa.
Sept. 5-4t.

For Good Turnouts
GO TO THE
LIVERY STABLES
—OF—
E. L. HAWKINS.

BRYAN'S
ACK BAN HOOKS!
BEST HOOKS MADE!
PRICE $9 GROSS.
These Hooks are guaranteed not to rust, break, or tear the webbing, and are the strongest and most durable back band hooks on the market.
—MANUFACTURED BY—
D. T. BRYAN,
Rocky Mount, N. C.

WOOTEN & STEVENS,
FURNITURE DEALERS
—AND—
UNDERTAKERS,
WILSON, N. C.
We sell at lowest prices, Bed-Room Sets, Wardrobes, Brackets, Folding Chairs, Camp Stools, Picture Frames, and indeed everything in the way of
HOUSE FURNISHING GOODS

FOR SALE.

That valuable farm lately owned by Dr. F. M. Moye and on which he resided at Moyton, Wilson Co., N. C.

It contains about one hundred acres of land in fine order, and is improved by a fine residence, with all necessary outbuildings—one of the prettiest situations in Wilson county.

Also, the Store and Warehouse in which Ward & Moye did business at Moyton. This is one of the finest stands for business in this section of the country.

We will sell these properties at a reasonable price and on easy terms. Say ¼ cash and balance in annual payments as may be mutually agreed.

We will also sell, on the same easy terms, the farm known as the "Dr. Moye Creek Farm" near Moyton and adjoining the lands of Geo. W. Stanton and others, containing about 270 acres. For further information address,

ELLIOTT BROS,
jy 25-3m Baltimore, Md.

SEE HERE!
H. F. KEEL & CO.
GREENVILLE N. C.

Have just received a fine car load of Horses and Mules which they will sell cheap for cash, or on time at reasonable terms. Call and examine before buying elsewhere. They also have a first-class Livery and Feed stable in connection, rear of Skinner's Law Office.

NO MORE EYE-GLASSES
NO WEAK
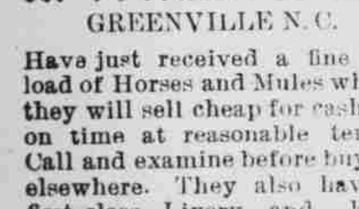
MORE EYES.
MITCHELL'S
EYE-SALVE
A Certain, Safe, and Effective Remedy for
SORE, WEAK, & INFLAMED EYES,
Producing Long-Sightedness, & Restoring the Sight of the Old.
Cures Tear Drops, Granulations, Stye Tumors, Red Eyes, Matted Eye Lashes, and producing quick relief and permanent cure.
Also, equally efficacious when used in other maladies, such as Ulcers, Fever Sores, Tumors, Salt Rheum, Burns, Piles, or wherever inflammation exists, MITCHELL'S SALVE may be used to advantage.
Sold by all Druggists at 25 Cents.

$500 Not Called For.

It seems strange that it is necessary to persuade men that you can cure their diseases by offering a premium to the man who fails to receive benefit. And yet Dr. Sage undoubtly cured thousands of cases of obstinate catarrh with his "Catarrh Remedy," who would never have applied to him, if it had not been for his offer of the above sum for an incurable case. Who is the next bidder for cure or cash?

Merit Wins.

We desire to say to our citizens, that for years we have been selling Dr. King's New Discovery for Consumption, Dr. King's New Life Pills, Bucklen's Arnica Salve and Electric Bitters, and have never handled remedies that sell as well, or that have given such universal satisfaction. We do not hesitate to guarantee them every time, and we stand ready to refund the purchase price, if satisfactory results do not follow their use. These remedies have won their popularity purely on their merits. A. W. Rowland Druggist,

A Safe Investment.

Is one which is guaranteed to bring you satisfactory results, or in case of failure a return of purchase price. On this safe plan you can buy from our advertised druggist a bottle of Dr. King's New Discovery for Consumption. It is guaranteed to bring relief in every case, when used for any affection of Throat, Lungs or Chest, such as consumption, Inflamation of Lungs, Bronchitis, Asthma, Whooping Cough, Croup, etc, etc. It is pleasant and agreeable to taste, perfectly safe, and can always be depended upon. Trial bottles free at A. W. Rowland's Drug Store.

If You Have
No appetite, Indigestion, Flatulence, Sick Headache, "all run down," losing flesh, you will find
Tutt's Pills
the remedy you need. They tone up the weak stomach and build up the flagging energies. Sufferers from mental or physical overwork will find relief from them. Nicely sugar coated.
SOLD EVERYWHERE.

C. C. DANIELS.
REAL ESTATE AGENT,
WILSON, N. C.

Real Estate bought or sold, leased or rented for a

SMALL COMMISSION.

Parties having Real Estate to dispose of will do well to place it with me.

The following tracts are in my hands and they will be sold at exceedingly

LOW FIGURES,

No. 1. Building Lot in Toisnot.
One vacant building lot in the business portion of Toisnot will be sold for a small figure

No. 2. Dwelling in Wilson.
A Town Lot in Wilson, on Barnes street, near Railroad depot. It is 200 feet front by 220 feet deep. Comfortable dwelling house with 5 rooms. Good well of water. Nice grove. Situated in easy access of the business portion of the town. Terms reasonable.

No. 3. A Small Truck Farm
A good dwelling house and five acres of land, near Wilson, for sale at a low figure. The house has four good rooms, all necessary outhouses, including barn and stables. The land is in a high state of cultivation and the very place for a small truck farm.

No. 4. Dwelling in Wilson.
An 8 room dwelling house, in the business portion of Wilson—opposite ADVANCE office. A desirable dwelling, good garden and well.

No. 5. Dwelling in Wilson.
A comfortable 4 room dwelling, opposite the ADVANCE office.—Barn and stables and good garden.

No. 6. A Good Truck Farm.
For sale at a bargain, a good truck farm, one mile from the heart of Wilson, containing 18 acres—a comfortable 4 room house, a good two room kitchen, barn and stables.

No. 7. Dwelling House in Wilson.
An 8 room house, in a good neighborhood in Wilson. Lot contains half an acre. A very desirable place.

No. 8. Dwelling House in Wilson.
A 4 room house, with pantry—Lot half an acre.

No. 9. Three Vacant Lots.
Three vacant lots for building purposes will be sold at low figures.

J. R. RAWLS,
I have an especially pretty and well selected stock of
Fine Gold Watches.
Silverware,
Jewelry,
Sewing Machines
Pianos, Organs, Etc
Repair work promptly and satisfactorily done.
Nash Street, opposite Court House.
J. R. RAWLS.

NEWS OF A WEEK.

WHAT IS HAPPENING IN THE WORLD AROUND US.

Condensed Report of the News From Our Contemporaries.

There are sixteen fairs held in this State.

The negroes popose holding a fair at Raleigh this fall.

The printers on Durham Globe struck a few days since.

The farmers of Granville county propose holding a cattle fair.

Work has commenced on the cotton seed oil mill at Kinston.

The Pittsboro Record is eleven years old. It is a good paper.

The Raleigh Call says the tobacco business is looking up there.

Rev. R. G. Pearson is to begin a meeting at Charlotte on 21st inst.

Two men—one white and one black—have been lynched at Morganton.

One strawberry grower near Raleigh will plant 10,000 plants next season.

The Roxboro Couirer gives the following account of a fearful accident.

The Charlotte News tells of a horse that was stung to death by yellow jackets.

A policeman at Smithfield was severely bitten by a white man that he arrested.

The Smithfield Herald says the colored people of that section have the exodus fever bad.

There are 180 students at the University and the number will probably run up to 200.

Rev. Sam Jones will begin at Durham on the 5th of October and run through to the 14th.

The Raleigh Baptist Recorder reports in revivals 177 professions and 346 additions to that church.

Thus far $5,000,000 have been subscribed in Chicago for the World's Fair if it comes there.

Fab H. Busbee, district attorney for the eastern district of North Carolina, has resigned, it is stated.

The Washington Progress reports the crops of that section as better than was at first supposed

Raleigh Advocate reports 201 professions in religious meetings held in the State and 139 additions.

S. L. Hart, Jr., has been elected Chief Marshall of the Weldon Fair. A better selection could not have been made.

In Italy if a circus post bills and advertises any specialty; they have to show it or pay the town heavy indeminity.

A young lady teacher committed suicide near Roxboro, a few days since. She hung herself with a plow line in the barn.

The Salisbury Herald is now printed from a new power press. We are pleased to note brother Whichard's success.

Report says that Edison has been offered $20,000,000 for his phonograph. A very big sum but it is a wonderful invention.

The Warrenton Fair will be held Oct. 9—11. Addresses will be delivered by Capt S. B. Alexander and Rev. Geo. W. Sanderlin.

The New Berne Journal says a young man in Jones county by the name of S. H. Windley believe he has discovered perpetual motion.

The Hornet says that there is a man in Stokes county so tall that when he rides his little mule he has to wear the spur on the calf of his leg.

The Scotland Neck Democrat says since the recent investment at Tillery by Messrs. Robinson, Fries and Richards, the town is looking up.

A bustle manufactory at Bridgeport, Conn., has gone out of business. Mrs. Cleveland set the fashion and the women have nearly all discarded bustles.

The Greenville Reflecter says if there is a man in town who has so little interest in the general welfare as to refuse to work for the town, he ought to be kicked out of town.

Mrs W. M. Bateman, of Mackays Ferry, this State, intends to be married in a suit of cotton bagging. He proposes thereby to show his contempt for the jute bagging trust.

The Supreme Court meets on Monday, the 30th of this month at Raleigh. Applicats for license to practice law will be examined on Friday and Saturday, the 28th and 29 th.

The Governor has authorized an exchange of courts between Judges Boykin and Bynum. Judge Boykin will hold the fall terms of Jones and Onslow courts, and Judge Bynum will hold Bertie court.

Col. W. J. Green, of Fayetteville, has returned from a visit to ex-President Jefferson Davis, and says that the "grand old man" will surely come to the Fayetteville Centennial in November.

The Mt. Airy News says there is no longer any doubt as to the identity of Bob Leak Tilley, who is now in jail at Marion, Va., and if he is acquitted he is to be tried for the brutal murder of Lou Haynes.

Hereafter we will have three sizes of postal cards—the old familiar size, a size larger and a size smaller. The smallest will be about three by four and a half, and the largest about four by six inches.

The Sampson county fair for 1889 is a certainty. It will be held on the 4th, 5th, and 6th of December next. The people of that county are determined to have a good fair. They have our best wishes in their efforts.

There has been only one death in High Point in the past year, says the Enterprise, and he was 70 years old. The good people of that town ought to have given that person a dose of elixir and made their record clear.

A man by the name of Morris died at Reidsville. He was worth about $20,000 which he had left to his young wife. Suspicion fell on her: his body was taken up and a post mortem examination made by Dr. L. G. Broughton of Reidsville and Dr. Gregory of Greensboro. It was found that death was caused by chloriform. Mrs. Morris is in a critical condition but has been placed under arrest.

A New York paper offered a hundred dollar gold certificate to the mother of the largest number of living children. The prize was won by Mrs. Elizabeth Lang, of Brooklyn, who has borne and reared 15 children, ten daughters and five sons.

Last night a labor agent took fifty negroes from the Selma section of Johnston county. He would have taken hundreds of the negroes but the people whom the latter owed money, took out warrants and the exodusters could not get until the settled up.—Col. Olds in Wilmington Messenger.

The Raleigh Call says a telegram from New Orleans to a gentleman in this city announces that the cotton convention there has decided to sell cotton by net weight. The tare on a bale of cotton wrapped in jute bagging will be twenty-four pounds; on a bale wrapped in cotton bagging, sixteen pounds.

Peg-leg William, the "boss exodus agent," is here, with several other agents. He says the first large parties of negroes will not begin to leave until October 1. All the agents are at work among the negroes and say they can take away all they want.—Raleigh correspondent of Wilmington Messenger.

A little son of Mr. Richard Painter, aged about 14 years, was accidently killed at Barton's Mill last Thursday. From what information we could get it seems that the little fellow had gone up stairs in the mill to ride on some of the shafting and it is supposed while thus riding his head became dizzy and he fell, his clothing caught around the shafting, and he was whirled around with great force, his head striking a piece of timber killing him instantly.

Maj. Finger informs the News and Observer that Teacher's County Institutes will be held this month as follows: Prof. C. D. McIver will hold institutes in Davidson on the 16th, Rockingham 23d, Randolph 30th, Orange October 7th, Prof. E. A. Alderman will hold institutes at Stanly 9th, Montgomery 16th, Anson 23d, Union 30th, Graham, October 7th. The institutes are conducted with an especial view to the instruction of the country school teachers.

The burning of the court house is a serious loss to the people of Moore county. It was repaired two years ago at a cost of $5,000. The building as it stood was worth $7,000. There was not a dollar of insurance upon it. The brick walls are badly damaged and so is the handsome stone work of the base. It could not be estimated on yesterday the full extent of the damages to the walls and foundation. There were no vaults provided for the records and only those that were taken from the clerk's office were saved.—Sanford Express.

A man named Blount, superintendent or Col. Carr's dairy farm near Old Sparta, was returning from Tarboro Monday, driving a pair of mules to a wagon. When crossing Sparta Bridge the mules took fright and running down the inclined plane at the abutment, threw Blount out of the wagon and falling between the heels of the mules and the whiffletree, he was kicked by the animals and his thighs very badly hurt. He was also otherwise injured by the trace chains becoming wound around him.—Tarboro Southerner.

Two months ago George Anderson and another colored man got into a fight at Beaver Dam, Union county, and in the fight Anderson was biten on his thumb. No attention was paid to the wound at the time, but in a week or two inflammation set in, and Anderson soon became helpless. He was sent to the county poor house at Monroe, and on Monday last it became necessary to amputate his arm as a last resort. Even now it is feared that the negro's life can not be saved, as he is in a critical condition,—Charlotte News.

Col. Fred Olds, Raleigh correspondent of the Wilmington Messenger, says: It is learned that the company which is prospecting in the Dan river coal region is now ready to begin work sinking a deep shaft. It will use the diamond drill and will bore 1,000 feet. A specialist is on the ground supervising all the work. It is the full belief that in sinking this deep shaft coal oil will be found. If this belief is well founded the prosperity of that section will be more than marvellous. The discovery will mean natural gas and coal oil, two of the factors of progress these days.

There are times when a feeling of assitude will overcome the most robust, when the system craves for pure blood, to furnish the elements fo health and strength. The best remedy for purifying the blood is Dr. J. H. McLean's Sarsaparilla.

Eager Farther—Why not, my dear sir, why not? Plenty others have succeeded.—London Tit-Bits.

Faults of digestion cause disorders of the liver, and the whole system becomes deranged. Dr. J. H. McLean's Sarsaparilla perfects the process of digestion and assimilation, and thus makes pure blood.

Anxious Wooer—Then, sir, I have your consent to pay my addresses to your daughter? Ah! if I only thought I could win her affections!

Even the most vigorous and hearty people have at times a feeling of weariness and lassitude. To dispel this feeling take Dr. J. H. McLean's Sarsaparilla; it will impart vigor and vitality.

A lady puts her head out the car window and demands in shrill tones, "Here, guard is smoking allowed in this compartment?" "If the gentleman inside don't object," was the good-natured reply "madam may smoke to her heart's content."—Humoristisch.

For a safe and certain remedy for fever and ague, use Dr. J. H. McLean's Chills and Fever Cure; it s warranted to cure.

Advice to Mothers.

Mrs. Winslow's Soothing Syrup should always be used for children when teething. It soothes the child, the gums, allays all pain, cures wind colic, and is the best remedy for diarrhoea. Twenty-five cents a bottle.

THE BLUE AND GRAY.

"You ask me why upon my breast
Unchanged from day to day,
Linked side by side in this broad land,
I wear the blue and gray—

I had two brothers, long ago,
Two brothers bright and gay;
One wore the coat of northern blue,
And one the southern gray—

Each fought for what they deemed the right
And fell with sword in hand—
One sleeps amid the Virginia's hills
And one by Georgia's strand.

The same sun shines on both their graves
And rests o'er hill and plain,
And in the dream of vanished days,
Both brothers live again.

And that is why upon my breast
Unchanged from day to day
Linked side by side in this broad land
I wear the Blue and Gray.

A True Tonic.

When you don't feel well and hardly know what ails you, give B. B. B. (Botanic Blood Balm) a trial. It is a fine tonic.

T. O. Callahan, Charlotte, N. C., writes: "B. B. B. is a fine tonic, and has done me great good."

L. W. Thompson, Damascus, Ga., writes: "I believe B. B. B. is the best blood purifier made. It has greatly improved my general health."

An old gentlemen writes: "B. B. B. gives me new life and new strength. If there is anything that will make an old man young, it is B. B. B."

P. A. Shepard, Norfolk, Va., August 10th, 1888, writes: "I depend on B. B. B. for the preservation of my health. I have had it in my family now nearly two years, and in all that time have not had to have a doctor."

Thos. Paulk, Alapaha, Ga., writes: "I suffered terribly from dyspepsia. The use of B. B. B. has made me feel like a new man. I would not take a thousand dollars for the good it has done me."

W. M. Cheshire, Atlanta, Ga., writes: "I had a long spell of typhoid fever, which at one time seemed to settle in my right leg, which [illegible] permanently. An ulcer also appeared which discharged a cup full of matter a day. I then gave B. B. B. a trial and it cured me."

Wabble—Can you tell me how far the protection on glass extends? Wabble—To where it gets into the hands of the hired girl, I suppose.—Terre Haute Express.

No need to take those big cathartic pills; one of Dr. J. H. McLean's Liver and Kidney Pillets is quite sufficient and more agreeable.

The little boy was on his knees in his little night dress, saying his prayers, and his little sister couldn't resist the temptation. He stood it as long as he could and then said: "Please, God, excuse me while I knock the stuffing out of Nellie."—San Francisco Chronicle.

Dizziness, nausea, drowsiness, distress after eating, can be cured and prevented by taking Dr. J. H. McLean's Liver and Kidney Pillets (little pills.)

Humanity is to make a right estimate of one's self. It is no humanity for a man to think less of himself than he ought, though it might rather puzzle him to do that.—Spurgeon.

Never suffer your goods to become your God.—Spurgeon.

Sick headache, biliousness, nausea, costiveness, are promptly and agreeably banished by Dr. J. H. McLean's Liver and Kidney Pillets (little pills.)

"Better be small and shine, than be great and cast a shadow."

Pimples, blotches, scaly skin, ugly spots, sores and ulcers, abscesses and tumors, unhealthy discharges, such as catarrh, eczema, ringworm, and other forms of skin diseases, are symptoms of blood impurity. Take Dr. J. H. McLean's Sarsaparilla.

It is not well for a man to pray cream and live skim milk.

The most delicate constitution can safely use Dr. J. H. McLean's Tar Wine Lung Balm. It is a sure remedy for coughs, loss of voice, and all throat and lung troubles.

One of the best things in the gospel of Jesus is the stress it lays on small things.—Jas. F. Clarke.

Bucklen's Arnica Salve.

The Best Salve in the world for Cuts, Bruises, Sores, Tetter, Chapped Hands, Chilblains, Corns and all Skin Eruptions, and positively cures Piles, or no pay required. It is guaranteed to give perfect satisfaction, or money refunded. Price 25 cents per box For sale by A. W. Rowland.

Always hold fast to love. We win by tenderness, and conquer by forgiveness.—F. W. Robertson.

"How Long Girls should be Courted" is the tittle of an article in a Texas paper. Much the same as short girls, we should say.—Texas Siftings.

A great many strange and unaccountable things are happing nowadays. The other day a man who for thirteen years had been supposed to be dead turned up at his home in Illinois, and now the Greenback party has held a convention in Alabama.

Sir, I hold that God, who keeps his word with the birds and fishes in all their migratory instincts, will keep his word with man.—Emerson.

The BUYERS' GUIDE is issued March and Sept., each year. It is an encyclopedia of useful information for all who purchase the luxuries or the necessities of life. We can clothe you and furnish you with all the necessary and unnecessary appliances to ride, walk, dance, sleep, eat, fish, hunt, work, go to church, or stay at home, and in various sizes, styles and quantities. Just figure out what is required to do all these things COMFORTABLY, and you can make a fair estimate of the value of the BUYERS' GUIDE, which will be sent upon receipt of 10 cents to pay postage.
MONTGOMERY WARD & CO.
111-114 Michigan Avenue, Chicago, Ill.

COOKE, CLARK & CO.,
Successors to LUTHER SHELDON.
DEALERS IN
Doors and Blinds, Mouldings Brackets, St[illegible]
Jewels, Brackets, Hardware, Paints, Oils, Puttty and Painters
MATERIAL
— OF EVERY DESCRIPTION. —
General Agent for Wadsworth, Martinez & Longman's
PURE READY-MIXED PAINTS.
Nos. 16 W. side Market Square and Roanoke Avenue,
NORFOLK VA.

THE
ROCKY MOUNT MILLINER.

I have just returned from the Northern cities with the Largest and Best Selected Stock of

MILLINERY GOODS, NOTIONS, &c.

ever brought to Rocky Mount.

MY NOTION DEPARTMENT IS COMPLETE IN EVERY RESPECT. Stamped Linens of every description. Pearl Buttons from 1c. per dozen up, Handkerchiefs from 1c up. Picture Frames, Bustles, Corsets, Children's Corset Waists, &c., &c., &c., and, in fact, everything to be found in a first-class Millinery and Notion Store.

—ZEPHYRS OF ALL COLORS.—

My GLOVE DEPARTMENT is very complete—all Sizes, Colors, and Pieces. You are cordially invited to call around and examine my Stock. Respectfully,

Mrs. Annie E. Griffin,
ROCKY MOUNT, N. C.

At Miss Bessie Griffin's old stand.

Wilson Iron Works,
PASCHALL & BRO., Proprietors.

Having purchased of Murray & Benton the Wilson Iron Works we take pleasure in informing the public that we are now prepared to do work as well and as cheap as any Machine Shop in the State. We are now ready to do all kinds of work on Cotton Presses, Cotton Seed Crushers, Husk Hackling Machines, Saw Mills and Mill Machinery, Gumming All kinds of Repair Work, Boilers, Feeders and Inspirators a specialty. A full line of Machinists' supplies always on hand. Engines and Boilers and all kinds of Bridge Bolts for sale. We believe that

MACHINE SHOPS

that can do first-class work at LIVING PRICES, will be appreciated by the people of this community and we propose to do as

GOOD WORK

As anybody, and at as low prices. Give us a trial.

Paschall & Bro.

BRANCH & CO.,
BANKERS,
Wilson, N. C.,

—RESPECTFULLY SOLICIT THE ACCOUNTS OF—

Individuals, Firms, Banks and Correspondents Generally.
Deposits Received Subject to Check at Sight
Interest Allowed on Special Deposits if Left for a Stipulated Time. Exchange Bought and Sold.
Collections Made on all Available Points.

INVESTMENT DEPARTMENT.

With an experience of Twenty Years in the Securities of this country we have the best facilities for making Safe and Profitable Investments for Trustees, Administrators, Guardians, &c., desiring the same.

Our Banking House is supplied with Fire Proof Vault. Inside of this vault is one of Marvin's latest Improved Chilled Steel Burglar Proof Safes.

☞All business entrusted with us will be safe and secure and held Strict Confidence.

WILMINGTON & WELDON R. R.
And Branches,
CONDENSED SCHEDULE.

TRAINS GOING SOUTH.

Dated Sept. 6th, 1889	No. 23, Daily.	No. 27, Fast Mail, Daily.	No. 41, Daily, ex. Sunday.
Leave Weldon	12 40 p m	5 43 p m	6 00 a m
Ar Rocky Mt	1 55 "		7 10 "
Ar Tarboro	3 55 p m		
Lv Tarboro	10 20 a m		
Ar Wilson	2 27 p m	7 00 p m	7 43 a m
Lv Wilson	*2 37 "		
Ar Selma	3 40 "		
Ar Fayetteville	6 00 "		
Lv Goldsboro	3 20 "	7 46 "	8 35 a m
Lv Warsaw	4 16 "		9 40 "
Lv Magnolia	4 30 "	8 40 "	9 55 "
Ar Wilmington	6 00 "	9 55 "	11 30 "

TRAINS GOING NORTH.

	No. 14, Daily.	No. 78, Daily.	No. 40, Daily, ex. Sunday
Lv Wilmington	12 05 a m	9 00 a m	4 00 p m
Lv Magnolia	1 24 "	10 43 "	5 40 "
Lv Warsaw		10 57 "	5 55 "
Ar Goldsboro	2 25 "	11 52 "	6 53 "
Lv Fayetteville		*8 40 "	
Ar Selma		11 00 "	
Ar Wilson		12 10 "	
Lv Wilson	3 02 a m	12 45 p m	7 52 p m
Ar Rocky Mt		1 20 "	8 29 "
Ar Tarboro		*3 55 p m	
Lv Tarboro		10 20 a m	
Ar Weldon	4 30 "	2 40 p m	9 40 p m

* Daily except Sunday.

Train on Scotland Neck Branch Road leaves Halifax 2 30 P. M. arrives Scotland Neck at 4 10 P. M., Riverton 6 50 P. M. Returning leaves Riverton 7 00 A. M., Scotland Neck at 10 10 A. M., daily except Sunday.

Train leaves Tarboro, N. C., via Albemarle & Raleigh R. R. daily except Sunday 5 05 P. M., Sunday 3 17 P. M., arrive Williamston, N. C., 7 20 P. M., 4 55 P. M. Returning leaves Williamston, N. C., daily except Sunday, 7 10 A. M., Sunday 9 50 A. M. arrive Tarboro, N. C., 9 15 A. M., 11 30 A. M.

Train on Midland N. C. Branch leaves Goldsboro, N. C., daily except Sunday, 6 00 A. M., arrive Smithfield, N. C., 7 30 A. M. Returning leaves Smithfield, N. C., 8 00 A. M., arrive Goldsboro, N. C., 9 30 A. M.

Train on Nashville Branch leaves Rocky Mount at 3 00 P. M., arrives Nashville 3 40 P. M., Spring Hope 4 15 P. M. Returning leaves Spring Hope 10 00 A. M. Nashville 10 35 A. M., arrive Rocky Mount, 11 15 A. M., daily except Sunday.

Train on Clinton Branch leaves Warsaw for Clinton daily except Sunday, at 6 00 P. M. and 11 10 A. M. Returning leaves Clinton at 8 20 A. M. and 3 10 P. M., connecting at Warsaw with Nos. 41, 40, 23 and 78.

Southbound Train on Wilson & Fayetteville Branch is No. 51. Northbound is No. 50.

Train No. 27 South will stop only at Wilson, Goldsboro and Magnolia.

Train No. 78 makes close connection at Weldon for all points North daily. All rail via Richmond, and daily except Sunday via Bay Line.

Trains make close connection for all points North via Richmond and Washington.

All trains run solid between Wilmington and Washington, and have Pullman Palace Sleepers attached.

JOHN F. DIVINE, Gen'l Supt.
J. R. KENLY, Supt. Transportation.
T. M. EMERSON, Gen'l Passenger Agent.

NONE BUT THE BEST WORKMEN EMPLOYED

JOB PRINTING

JOB WORK.

GIVE US A TRIAL ORDER.

—ADVANCE—
JOB PRINTING HOUSE,
Wilson, N. C.

We would call your attention to the superior facilities of the Advance Job Office for furnishing all descriptions of JOB WORK in large or small quantities, at prices and in style of make-up and execution unexcelled by any office in the South.—We will furnish Letter Heads, Note Heads, Bill Heads, Statements, Envelopes, Business Cards, Check Books, School Catalogues, Programs, &c.

FOR
FINE DIAMONDS
Watches, Jewelry, Solid Silverware, &c.
CHAPMAN & GALE
1152 Main St., NORFOLK, VA.,

are the Leaders, the stock is the largest and their prices for the best goods are much less than Northern figures.

N. B.—They have skilled workmen for the repairing of Watches and Jewelry. sep1 1y

PEERLESS DYES ARE THE BEST FOR BLACK STOCKINGS
FINE COLORS THAT NEITHER SMUT WASH OUT NOR FADE
CAN ONLY BE MADE BY USING
PEERLESS DYES
40 Colors
SOLD BY DRUGGISTS.
ALSO
PEERLESS BRONZE PAINTS—6 Colors.
PEERLESS LAUNDRY BLUING.
PEERLESS INK POWDERS—5 Kinds 7 Colors.
PEERLESS SHOE AND HARNESS DRESSING.
PEERLESS EGG DYES—8 Colors.

Wilson, Saturday Sept. 28

$3,000 Daily Expense. $2,000,000 Invested. $100,000 in New Features.
• ONLY BIG SHOW TO BE HERE THIS YEAR
4 MONSTER TRAINS — 60 SPECIAL CARS
NEVER DIVIDES — NEVER CHANGES
20 Trained Ponies — Giant Horses
10 BIG SHOWS. 1,000 MEN AND HORSES!
JOHN ROBINSON'S
150 THRILLING ACTS. ALL COMBINED!
BIGGER THAN EVER — EVERYTHING NEW
MONSTER HERD — OF ELEPHANTS
ITS LIKE NEVER SEEN — TROUPE TRAINED DOGS

4 CIRCUS RINGS SIDE BY SIDE! 4
—BIG CIRCUS COMPANIES—
2, 4 and 6-Horse Equestrian Acts. Myriads of Athletic Acts. Aerial and Suspension Feats. Comic and Funny Features. Triple Mid-air Sensations. Bicycle Riders. Delightful Manege Acts. Graceful Bareback Riding. Unequaled Leaping. Tumbling and Clown Acts. Contortion Displays. Hosts of Perfected Artists. Ascensionists, Acrobats. Trapezists, Wire-walkers. Muscular Displays. Flying Rings, [illegible]. Swinging Trapeze, Juggling. Globe-walking, Slack Rope. Wire Spring Acts, [illegible]. Club-swinging, [illegible]. Caledonian Sports.

1 RING FOR LADY ACTS ONLY 1 RING FOR FOREIGN ACTS ONLY 1 RING FOR CHILDREN ACTS ONLY 1 RING [illegible]

—LILIPUTIAN REPRESENTATION OF THE—
ROMAN HIPPODROME
BY
60 MINIATURE SHETLAND PONIES 60
Driven by Children Jockeys and Charioteers.

2 and 4-HORSE CHARIOT RACES. STANDING RACES. FLAT RACES. JOCKEY RACES. WHEELBARROW RACES. STEEPLE-CHASE RACES. BACK RACES. PEDESTRIAN RACES. CLIMBING GREASED POLE. WRESTLING and BOXING BOUTS. SULKY RACES. ELEPHANT AND CAMEL RACES. OSTRICH AND BUFFALO RACES. MULE AND DONKEY RACES. MAN AGAINST RACE-HORSE. OBSTACLE RACES. RUNNING RACES. CATCHING GREASED PIG. THROWING HEAVY WEIGHTS.

3 MONSTER MENAGERIES
White Nile Hippopotamus. Bengal Tigers, White Bears. School of Sea Lions. Leopards, Lions, Ant Bears, Emues and [illegible]. Rhinoceros, Black Tigers. Black Ostriches, [illegible]. Elands, Zebras, Llamas.
$1,500 RARE AND COSTLY ANIMALS

PUEBLO BILL'S LIFE IN THE WILD WEST
Tribes of Indians, Cowboys, Scouts, Miners, Noted Shots, Mexicans, Bucking Bronchos, Stage Coach, Herd of Mexican and Indian Ponies in [illegible].

AT 10 O'CLOCK EACH MORNING THE
$300,000 FREE PARADE
12 Kinds of Music. 8 Separate Bands. 2 Steam Organs. 2 Steam Calliopes. 31 Chariots. Children's Tally-ho. Troupe Jubilee Singers. Scotch Bagpipers. 60 Cages and Dens. [illegible]. 300 Horses! 100 Ponies! 60 Children! 100 Knights in Armor! Herds of [illegible]. Camels, Elk, Giraffes and Buffaloes.

2 PERFORMANCES DAILY. DOORS OPEN AT 1 AND 7.
—LOW EXCURSION RATES ON ALL RAILROADS.—
Will exhibit at Rocky Mount, Sept. 26th. Tarboro, Sept. 27th. Selma, Sept. 30th. Raleigh, Oct. 1st.

EXCELSIOR COOK STOVES!
THE BEST IN THE MARKET.

Fourteen different sizes and kinds. Five sizes with enameled reservoirs. Adapted to all requirements, and priced to suit all purses.

LEADING FEATURES:

Double wood doors, patent wood grate, adjustable damper, interchangeable automatic shelf broiling door, swinging hearth-plate, swinging flue-stop, reversible gas-burning long cross piece, double short centers, heavy ring covers, illuminated fire doors, nickel knobs, nickle panels etc,

Unequaled in Material, in finish, and in operation.

Manufactured by
ISAAC A. SHEPPARD & CO
Baltimore, Md
For Sale by
GEO. D. GREENE & CO.,
Wilson, N. C.

Most Brilliant, Pure and Perfect [illegible]

In the World.

Combined with Great [illegible] Power. They are as transparent and colorless as light itself, [illegible] for softness of endurance to the eye cannot be excelled, enabling the wearer to read for hours without fatigue. In fact, they are

PERFECT SIGHT PRESERVERS.

Testimonials from [illegible] physicians in the United [illegible] be given, who have had their sight improved by their use.

All eyes fitted and the fit guaranteed at

A. W. ROWLAND'S DRUG STORE.

Where an [illegible] of these celebrated glasses [illegible] found and properly adapted [illegible] conditions of the eye.

These glasses are not supplied to peddlers at any price.

None genuine unless the name HAWKES is stamped on the frame.

Wholesale Depots, Atlanta, Ga. Austin, Texas.

The Carolina Banner,
A FIRST-CLASS WEEKLY PAPER.
Published at Tarboro, N. C.
$1.50 Per Year, 6 mos, 75 cts., 3 mos. 40c.

A live newspaper; devoted to the interests of Edgecombe County and the Old North State. Circulation Large and Increasing. A splendid Advertising Medium.

HENRY T. KING, EDITOR.
Office Corner Main and Pitt Sts.

All kinds of Job Printing done on short notice and at Reasonable Rates.

The Rural Home.
The RURAL HOME [illegible]
Toisnot, N. C. [illegible]

WIRE RAILING
AND
ORNAMENTAL [illegible] WORKS
DUFUR & CO
6 North Howard St., Baltimore,
Wire Railing for [illegible] Lawns, Gardens, Offices [illegible] Balconies; Window Guards, Tree Guards, Wire Cloth, Sieves, Fenders, [illegible] Sand and Coal Screens, Iron Bedsteads, Chairs, Settees, &c.
ep26 12m

PEACE INSTITUTE,
RALEIGH, N. C.
The Fall Term [illegible]
All departments [illegible]
For circulars and catalogue [illegible] address, REV. R. BURWELL & SON, Raleigh, N. C.

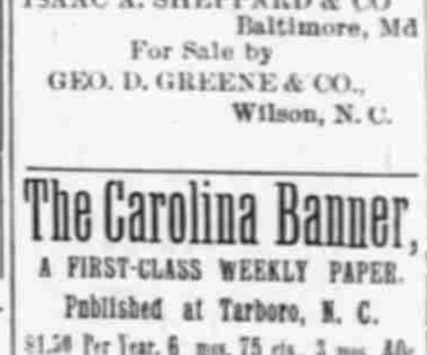

J. & P. COATS
BEST
SIX-CORD SPOOL COTTON
YOU CAN BUY [illegible]
For Sale by
J. & P. Oettinger,
J. D. & S. C. Wells,
J. T. Wiggins.

AGENTS WANTED FOR THE BOOK
JOHNSTOWN HORROR,
OR
VALLEY OF DEATH.
A thrilling account of [illegible]
FORSHEE & McMAKIN, Cincinnati, Ohio