The Roanoke News

VOL. XXIV. WELDON, N. C., THURSDAY, MAY 4, 1893. NO 5

NEW ADVERTISEMENTS.

How's Your Liver?

Is the Oriental salutation, knowing that good health cannot exist without a healthy Liver. When the Liver is torpid the Bowels are sluggish and constipated, the food lies in the stomach undigested, poisoning the blood; frequent headache ensues; a feeling of lassitude, despondency and nervousness indicate how the whole system is deranged. Simmons Liver Regulator has been the means of restoring more people to health and happiness by giving them a healthy Liver than any agency known on earth. It acts with extraordinary power and efficacy.

REV. R. G. WILDER, Princeton, N. J., says:—"I find nothing helps so much to keep me in working condition as Simmons Liver Regulator."

See that you get the Genuine, with red Z on front of wrapper.

PREPARED ONLY BY

J. H. ZEILIN & CO., Philadelphia, Pa.

TO THE LADIES OF

WESTERN HALF OF HALIFAX CO.

I know Dr. J. A. McGill's **ORANGE BLOSSOM** to be a very great blessing to our sex. We have long needed something which we could use ourselves and which could conquer the stubborn forms of chronic inflammation and congestion which lie at the foundation of all female troubles. That Dr. McGill's treatment meets the demand of this long felt want is shown by the fact that many cases which have baffled the skill of our best physicians, are being cured by it. I have pledged myself to let my suffering sisters in the above Counties know of this simple, entirely safe, yet wonderful cure. To accomplish this I must have the help of some good Christian lady in each township. There are not less than one thousand ladies in each of the above Counties to whom this cure would be of inestimable value, many of them mothers who need strength that they may train their little ones; then there are so many young girls whose trouble is not considered serious, but nevertheless need attention, as only a little time will be required for it take the color from the cheeks and all the joy from their glad young lives as it has done in thousands of cases. Send a two-cent stamp for free Sample Box. I will also send Township's Agent's Terms to those who will assist me.

MISS LIZZIE R. DAVIS,
Arcola, Warren Co., N. C.

4-20-1y

SALE OF VALUABLE

TOWN LOTS

By virtue of a decree of the Superior court of Halifax county rendered in the case therein pending, wherein Spencer Ward is plaintiff and J. B. Hunter,. as executor of Sarah Hunter, deceased, et als are defendants, I will on Monday, the 9th day of May 1893, expose to public sale to the highest bidder for cash, in the the town of Enfield, N. C., eighteen valuable town lots, fully set out by and described in plot of survey made by E. T. Clark, in said town to:wit:

LOT NUMBER 1.

Division 1,	containing	6274	square	feet.
" 2,	"	5362	"	"
" 3,	"	8006	"	"
" 4,	"	6874	"	"
" 5,	"	17800	"	"
" 6,	"	32124	"	"

Lot No. 2, containing .94 acres.
" " 3, being 30 ft front & 150 ft deep.
" " 5, " " " " "

LOT NO. 6,

Division 7,	containing	33900	square	feet.
" 8,	"	20507	"	"
" 9,	"	33900	"	"
" 10,	"	24630	"	"

Lot No. 7, containing 1.01 acres.
LOT NO. 8.

Division, 11	containing	41037	square	feet.
" 12,	"	42703	"	"
" 13,	"	44132	"	"
" 14,	"	45920	"	"

Said sale will be made on the premises and will begin at 12 oclock M., sharp.

TERMS OF SALE STRICTLY CASH,

and the purchaser will be expected to pay the money on the day of sale. For further information and description of property, apply to the commissioner at Enfield, N. C. This 8th day of April, 1893.

DAVID BELL, Commissioner.

SENATORIAL QUESTION.

SEVERAL RICHMONDS IN THE FIELD FOR GENERAL RANSOM'S PLACE.

Col. John S. Cuningham, of Person county, was in Washington last week and gave his views of the senatorial question to a Richmond Times correspondent, an extract from which we print:

The absorbing question in North Carolina, Colonel Cunningham said, was the election of a United States Senator by the next Legislature. There were a number of prominent candidates. Ex-Congressman Waddell would have the support of the Cape Fear section. He is well known throughout the State, and is very popular. Col. Julian S. Carr, of Durham, who was a prominent candidate for Governor, and who has a large following in the State, is a candidate. C. B. Watson, of Forsyth, a prominent lawyer and influential man, is a candidate, and he will have behind him the upper Piedmont section of the State. Another and, perhaps, the most formidable of all, is ex Governor Jarvis. His candidacy is an open secret, and the announcement of it has been made after a careful study and canvass of the situation. Believing that Senator Ransom cannot be re-elected he has entered the race, and his friends throughout the State speak very confidently of his chances. But there are a great many people who think that conditions may arise that will demand Governor Carr's election. It is expected that the Alliance vote will figure in the next Legislature, possibly holding the balance of power in the senatorial election. In that event Governor Carr would almost certainly be elected. It will be no job, Colonel Cunningham says to defeat Senator Ransom He has been in public life so long, and knows so well how to pull the ropes, that he is considered by many almost invincible.

BOUND TO GET IT RIGHT.

In Boston's swell circles there is a family whose butler has given to it a unique position. Michael had not been in Boston very long before he became imbued with the classic learning of the "Hub," and he immediately put his learning to use. Mrs. Marble Hall was to give a reception, and of course Michael stood at the door. One by one the guests came in, and, like Parker in "Lady Windermere's Fan," Michael announced the names very distinctly. But at last Michael was stumped. Mr. Butler looked at the guests and hesitated. He rubbed his hand against his forehead and mustered courage to speak before the crowded guests, and in a sepulchral voice he cried, "Mr. Foote—and—the—Misses Feet."—Boston Budget.

A BRIDE OF TWO YEARS.

England can furnish instances of child marriages, not perhaps to any great extext, but as young as any to be found in eastern countries, where such marriages are almost of daily occurrence. The youngest English bride on record is, beyond all doubt, a daughter of Sir William Brereton, who in the Sixteenth century was united in the bonds of holy matrimony when only two years of age, to a groom one year her senior. In this case the children were carried into the church and their elders spoke for them. Subsequently, when the pair reached years of maturity, they ratified the strange tie. In this case the object was to carry out a desire to unite property.

Easy to take—Dr. Pierce's Pleasant Pellets. Smallest, easiest, cheapest, best. They're tiny, sugar-coated, anti-bilious granules, a compound of refined and concentrated vegetable extracts. Without disturbance or trouble, Constipation, Indigestion, Bilious Attacks, Sick and Bilious Headaches, and all derangements of the liver, stomach and bowels, are prevented, relieved and cured. Permanently cured, too. By their mild and natural action, these little Pellets lead the system into natural ways again. Their influence lasts.

Everything catharral in its nature, catarrh itself, and all the troubles that come from catarrh, are perfectly and permanently cured by Dr. Sage's Catarrh Remedy. No matter how bad your case or of how long standing, you can be cured.

THE IMMORTAL SOUL.

VICTOR HUGO'S MEMORABLE IMPROMTU REPLY TO THE ATHEIST.

At a dinner given to Victor Hugo in Paris, some years ago, says L. Univers, he delivered an impromptu address, in which he gave expression to his faith in the infinite and the soul's immortality. His friend, Houssaye, who was present, says:

"Hugo at that time was a man of steel, with no sign of old age about him, but with all the agility, the suppleness, the ease and grace of his best years." He was contradicting the atheist, and his friend says "his face was bright with the heavenly halo and his eyes shone like burning coals."

" 'There are no occult forces,' he said; 'there are only luminous forces. Occult force is chaos; the luminous force is God. Man is an infinite little copy of God; this is glory enough for man, an invisible atom, a drop in the ocean, a grain of sand on the shore. Little as I am, I feel the God in me, because I can also bring forth out of my chaos. I make books, which are creations; I feel in myself that future life; I am like a forest which has more than once been cut down; the new shoots are stronger and livelier than ever.

" 'I am rising, I know, toward the sky. The sunshine is on my head. The earth gives me its generous sap, but heaven lights me with the reflection of unknown worlds. You say the soul is nothing but the result of bodily powers. Why, then, is my soul more luminous when my bodily powers begin to fail? Winter is on my head and eternal spring is in my heart. There I breathe at this hour the fragrance of the lilacs, the violets and the roses as at twenty years ago. The nearer I approach the end plainer I hear around me the immortal symphonies of the worlds which invite me.

"It is marvelous, yet simple. It is a fairy tale and it is historic. For half a century I have been writing my thoughts in prose and verse, history, philosophy, drama, romance, tradition, satire, ode and song. I have tried all, but I have not said a thousandth part of what is in me. When I go down to the grave I can say, like many others, I have finished my day's work, but I can't say I have finished my life. My days will begin again the next morning. The tomb is not a blind alley; it is a thoroughfare. It closes on the twilight to open on the dawn.' "

A BOOK AGENT'S WIT.

Ready wit and imperturbable good humor are essential portions of the successful book agent's stock in trade. This was strikingly illustrated the other day; when one of these much abused, but industrious and enterprising individuals contrived to gain access to an irascible and profane, but by no means bad hearted, bank president, who possessed the somewhat rare virtue of being able to appreciate a joke at his own expense.

"Get out of here quick, and go to hell!" he exclaimed to the book agent, before the latter had time to state his business.

"Thank you," replied the itinerant vender of literature, bowing and backing toward the door. "Then I shall have the pleasure of seeing you again."

Everybody in the room laughed, the banker included, and when the noise had subsided he promptly made atonement for his rudeness in his own peculiar fashion.

"That's one on me," he said, "I'll take $5 worth of whatever you are selling, and cry quits. And when we meet again I hope it will be where everybody sings hymns."—N. Y. Herald.

TO GET AT THE FACTS—Regarding Hood's Sarsaparilla, ask the people who take this wonderful medicine, or read the testimonials often published in this paper. They will certainly convince you that Hood's Sarsaparilla possesses unequalled merit, and that Hood's cures.

Hood's Pills cure constipation by restoring the peristaltic action of the alimentary canal. They are the best family cathartic.

EARNING HIS LIVING.

THE TRAMP SAW THE THING FROM HIS OWN POINT OF VIEW.

The tramp had asked the well-to-do citizen for a dime and had not succeeded in securing it, says the Detroit Free Press.

"Why don't you earn your living?" asked the well-to-do, reprovingly.

"I do," said the tramp, with a touch of sadness in his voice.

"Don't tell me that. I know better," contended the citizen.

"Don't I earn it?" and the tramp's voice quivered. "Isn't it earning food when I walk from kitchen door to kitchen door, in the wet and cold, for a bit of dry bread and a piece of cold meat? Isn't it earning clothes when I take kicks and cusses from place to place, begging an old coat or a pair of cast-off trousers? Isn't it earning a covering when I trudge along dirty alleys looking for a hat or an old pair of shoes? Isn't it earning a shelter when I break the law to get into a station house at night, where there is warmth and a dry plank to sleep on? Isn't it earning a living when a man lives because there is no other incentive to live than the fear of death? Isn't it—"

"Hold on, hold on," interrupted the well-to-do "I never looked at it just that way before, and I don't quite think you are right; but here's a dollar. Now, go and buy you a farm," and the well-to-do shook the tramp and hurried along to his comfortable home, not convinced that the tramp reasoned correctly, but still not sorry he had given him the dollar.

CURED BY PRAYER.

BEDRIDDEN FOR FOUR YEARS A YOUNG LADY SUDDENLY RECOVERS.

Helpless from paralysis for four years, Miss Lillian Apsley, of Cape May, N. J., has been suddenly and miraculously cured by faith and prayer. The young lady is the daughter of W. W. Apsley, late proprietor of the Cape House, Cape May Point, and her recovery is the talk of the hour.

After being stricken, the father of Miss Apsley spent a small fortune trying to effect his daugther's cure, but all remedies and the skill of celebrated physicians were exerted in vain. The young lady is a devout member of a Philadelphia Presbyterian church, and after everything else failed, recourse to prayer was sought, and the earnest petitions of the other members of the congregation is accredited by Miss Apsley as the cause of her recovery of her physical powers. The cure of Miss Apsley is complete, and she is now perfectly able to attend to all her household duties, after being bedridden for many months.

THIS IN KENTUCKY.

SAM JONES'S PREACHING SHUTS UP THE BARROOMS.

A religious wave has swept over Bowling Green, Ky., and has carried everything before it. The most hardened sinners have become converts, and the most interesting results have followed.

Sam Jones was invited by some of his admirers to come to this city and rescue it from its depths of sin. He preached ten days, and during that time more than 2,500 people made professions of religion, 300 of the number joining the various churches. Besides the work of converting sinners, the Georgia evangelist inaugurated a great moral wave against the liquor traffic and for the next twelve months, at least, Bowling Green inebriates will "spit cotton," or irrigate their burning copper-lined stomachs at the town pump, the city council having refused to re-issue the saloon men license.

Two weeks ago the man who would have predicted the saloons of Bowling Green would be closed so soon would have been set down as crazy, and the fact that they are to be closed is the work of the great moral wave which was inaugurated by Sam Jones. There are forty saloons in the city.

A MEXICAN ART.

A Mexican artist has taken place in the World's for a pottery where Indian and Mexican potters will make busts of living men in sight of the multitude. As a peculiar quality of clay, found only at Guadalajara, is the only material they can work with, a large quantity, some seventy tons, will be taken to Chicago for this purpose.

The Bottom is Out—$16. The Tyler Desk Co., of St. Louis, Mo., have just issued their Mammoth Desk and Bank Counter Catalogue for 1893, showing New Goods, New Styles, with a cut of nearly fifty per cent. below all former lists. A standard oak roll curtain desk for $16, should satisfy every one that they mean just what they say. Catalogues free. Postage 12c.

BROWN'S IRON BITTERS cures Dyspepsia, Indigestion & Debility.

ADVERTISEMENTS.

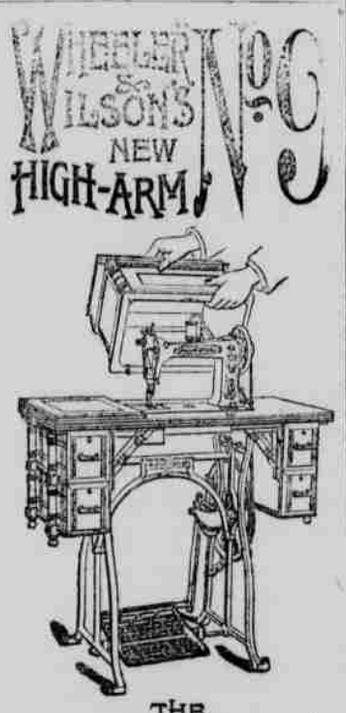

THE ONLY PERFECT SEWING MECHANISM FOR FAMILY USE.

Send for circular and price list to

WHEELER & WILSON MFG. CO.,

may 19 1y. Atlanta, Ga.

NOTICE.

NORTH CAROLINA, HALIFAX COUNTY. } HEARD BEFORE W. E. SPRUILL, Justice of Peace.

B R. Browning and H.

Browning, trading as B. R. Browning & Son, Plaintiff,

against

J. W. Irby, Defendant.

It appearing to the satisfaction of the court by affidavit that the defendant J. W. Irby cannot after due diligence be found in the State of North Carolina. It is thereupon ordered that publication be made for six successive weeks in the Roanoke News published in Halifax county, N. C., notifying the said defendant to appear before W. E. Spruill in the town of Littleton, above county and State on the 4th day of May 1893, to answer the complaint of said plaintiff and to show cause why the prayer of the plaintiffs should not be granted.

W. E. SPRUILL, J. P.

S. G. Daniel, attorney for plaintiffs.

mar 23 6w

EXECUTOR'S NOTICE.

The undersigned having qualified as executor of Charles Froelich, deceased, before the Clerk of Superior court of Halifax county hereby notifies all persons holding claims against the said deceased to present them to him duly authenticated for payment on or before the 10th day of April 1894. Otherwise this notice will be pleaded in bar of recovery

WILLIE FROELICH,
Executor Charles Froelich, dec'd.

J. M. Grizzard, attorney.

Halifax, N. C., April 1st, 1893.

NEW ADVERTISEMENTS.

Rose Tobacco Cure!

WHAT IT IS DOING.

I received Tablet about six days ago and commenced using according to directions, and can say now that I am cured of the habit of chewing and smoking, contracted about thirty-seven years ago. What are your terms to agents? I want two counties.
Cleveland, Miss. E. C. Hopkins.

I have used the Rose Tobacco Cure with happy results.
Please give me all the particulars in regard to agency, for one or more counties.
Yours respectfully,
Valdosta, Ga. W. D. Braswell.

I sent to you a month ago for a Tablet of Rose Tobacco Cure. It broke me of the habit after using tobacco for fifty-seven or fifty-eight years. Yours,
Travelers Rest, Ala. J. C. Powell.

I purchased a Tablet of Rose Cure some two weeks since and it has cured me. Please let me know if you will let an agent have as much territory as a State.
Tibbee station, Miss. J. H. Ryland.

Rev. Mr. Oulland, of this city, has used your Rose Tobacco Cure and he says it has cured him of the habit of tobacco using. I have been chewing and smoking for 45 years and yet am determined to quit. Please find enclosed $1.00. Send me a Tablet.
Jacksonville, Fla. Yours,
W. E. Hatter.

Sometime ago I ordered from you a box of the Snuff Cure for myself. It gave perfect satisfaction and completely cured me of the Snuff habit in a few days. I would like to secure the agency for this section.
Summit, Ala. Mrs. Carry Haden.

AN OLD CASE.—All that want to quit the use of tobacco, use the Rose Tobacco Cure. I am a free man after using it 55 years. Give terms to agents. Yours,
Valley Head, Ala. R. S. Price.

I write this to say to you that the Rose Tobacco Cure is a wonderful stuff. I have used tobacco in all shape for 45 years, and after using one Tablet all desire is gone. I used two Tablets to be sure of a cure, but one did the work. Dr. R. M. Tucker.

PRICE PER TABLET, TOBACCO CURE, $1.00
" " BOX, SNUFF CURE, 1.00

—ORDER OF—

BRAZEAL & CO.,

BIRMINGHAM, ALA.,

General Agents for the UNITED STATES.

sep 8 1y

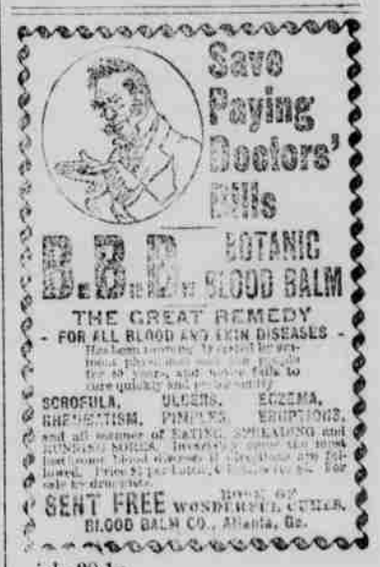

july 28 1y.

NOTICE.

STATE OF NORTH CAROLINA,

HALIFAX COUNTY.

IN THE SUPERIOR COURT.

Isaac Foote, plaintiff
against
Annie Foote, Defendant.

This is an action for divorce a vincuto matrimonie upon the grounds of adultery on the part of the defendant and it appearing that the defendant is a non-resident and cannot after due diligence be found in this State. This is therefore to command the said defendant to appear at the next term of the Superior court of said county to be held at the court house in the town of Halifax, North Carolina, on the 10th Monday after the 1st Monday in March 1893, and answer or demur to the complaint or the relief asked for will be granted and a decree against said defendant made.

Given under my hand and official seal at my office on this the 21st day of March 1893.

JOHN T. GREGORY,
Clerk Superior Court Halifax county.

Tom W. Hawkins, attorney.

mar 28 6w.