THE ROANOKE NEWS

THURSDAY, DEC. 28, 1922

Published Every Thursday

JOHN W. SLEDGE, Editor and Proprietor.

ENTERED AT POSTOFFICE AT WELDON AS SECOND-CLASS MATTER.

RATES OF SUBSCRIPTION IN ADVANCE

One Year, (by mail) postpaid. $2.00
Six Months, " " 1.00

A weekly Democratic journal devoted to the material, educational, political and agricultural interests of Halifax and surrounding counties.

Advertising rates reasonable and furnished on application

### DO YOU CUSS?

Are you a persistent cusser, brother? If so, don't be surprised if your young son follows in your footsteps?

The example of the father can hardly be denied the son.

Habits formed in youth are seldom changed or forgotten in adult years.

People who are unable or unwilling to raise children properly should refrain from bringing them into the world.

### THE NEIGHBORS.

Study your neighbors, and your friends, but let that study be in a spirit of fairness and impartiality.

They all have their faults, which are more often upon the surface and open to criticism.

But they also have their good qualities, which are generally under the surface, felt only by the few and unknown to the many.

Most men have more good qualities than bad ones. But the bad ones, like the skunk, command instant attention, while the good ones are passed by without notice.

### WOMEN JURORS.

A recent canvass of the situation revealed that 27 States and the District of Columbia still deny women the right to serve on juries. It is a phase of our sex discrimination difficult to understand.

Where women are admitted to jury service they have showed marked ability, and it is stated in many cases that the quality of justice has been improved.

It is difficult to conceive of a case such as calls for a jury trial in which women have not as legitimate interest as members of society, or on which they are not as well fitted to pass judgment as the average male juror.

In addition to their right and fitness to serve, the experience and responsibility are good for women individually and collectively. A nation which has given them the ballot cannot consistently deny them one of the most important and educative opportunities of citizenship.

### TO WIN THE PEACE.

Clemenceau says his present appeal to America is necessary because there is in the world "a crisis which has not yet been settled."

"How it will end," he adds, "nobody knows. If you (the Americans) take the wrong side, then the war counts for nothing and we may have to go to war again. If the right thing is done at the right time, then it will be one of the greatest steps for the civilization of mankind."

This distinguished visitor may be right or wrong in his particular view of what ought to be done now, but he is everlastingly right in holding that something must be done if the vast sacrifices made in the war are not to be wholly wasted, and that America can and should pay an important part.

The victory on the field of battle has been half lost already in a chaotic and quarrelsome peace. America intervened in the war and won it, when the allies were helpless and the fate of civilization hung in the balance.

Will America intervene to win the peace? That seems to be the big question now.

REPUBLICAN:—"What do you think of Bryan's lectures against Darwinism?"

Democrat:—Well, I voted for him three times, and he needn't tell me I didn't descend from a monkey."

**Taking DespereteChances,**

It is true that many contract severe colds and recover from them without taking any precaution or treatment, and a knowledge of this fact leads others to take their chanses instead of giving their colds the needed attention. It should be borne in mind that every cold weakens the lungs, lowers the vitality, makes the system less able to withstand each succeeding attack and paves the way for the more serious diseases. Can you afford to take sch desperate chance when Chamberlain's Cough Remedy, famous for its cures of bad colds may be had for a trifle?

A scientific expedition is about to start for the jungle in search of a little pink duck, something that would not have been necessary before the advent of prohibition.

Children Cry
FOR FLETCHER'S
CASTORIA

### THE GREEK IDEA.

The new Greek government has put to death several officials who had charge of the campaign against the Turks, claiming that these officials were false to their duty to the country and the army and permitted the army to be wiped out when it could have been avoided.

There has been a great protest from many quarters, but many people will endorse the action that has been taken.

If it were the rule to put to death government officials who fail in their duty, there would be better government in every country in the world.

### OUR JUDICIAL SYSTEM.

In 1892 a Chicago man sued another for $500. The case dragged along for years, the litigants spending over $10,000 in appealing to the higher courts, or twenty times the amount at stake.

A judge has recently dismissed the suit, which leaves it still unsettled. Both litigants are dead. So is one of the original lawyers. No one is certain now what the bone of contention was at the start. Some think it was a dispute about a piano.

Something is wrong with a legal system that will permit the spending of $10,000 to determine the ownership of $500.

### THE PRICE OF OLD AGE.

Tannous Karen has just celebrated his one hundred and fifteenth birthday at his home, Mt. Lebanon, Syria. Writing to his grandson in Boston he gives these reasons why he has managed to cheat the grave since 1808.

"I have always been an enemy of strong drink. I did not watch the stars and I did not overstrain my vital organs. The conscience and heart should be kept from worry. Don't eat too much meat, but use plenty of vegetables."

This is a plausible, logical formula, but the average Averican will probably consider the price too high.

### THE END OF A CASE.

The end for the present at least, of a famous murder case found members of the grand jury applauding their own refusal to indict anybody. The Rev. Dr. Hall was found murdered, a woman leader of the choir beside him. She had been shot to death and her throat cut after she was dead.

A woman testified that she saw the murder committed and named the accused. There was clear evidence of a motive in the case, if jealousy is a motive.

There will probably never be any trial. The applauding grand jurors make it certain that, under certain conditions, the public generally approves of murder.

### SMALL BANK DEPOSITS.

It is sound advice that Secretary of the Treasury Mellon has been giving to banks on the subject of small deposits. It is a mistake, he says, far banking institutions to refuse to accept accounts of less than $100, as many do, particularly in the large cities.

The secretary speaks from experience. The problem was threshed out in his own bank in Pittsburg. It was proven that the small accounts were desirable, because they cost little to handle over and above expense, and while they showed no profit in themselves, many of them grew into large and profitable accounts.

The matter is worth considering, too, from the other side. Many a potential depositor refrains from opening a checking or savings account because he thinks it isn't worth while with the little money he has available at the time. It is very much while to start an account, because of what it may grow into when the banking habit is formed.

### WORSHIP BY RADIO.

On a recent Sunday a million people are said to have "listened in" on a church service in New York.

The church of St. Thomas, on Fifth Avenue, was equipped with a complete radio sending outfit, and the entire service, sermon, announcements, congregational throat clearing and skirt switching and all other familiar and incidental noises, was broadcast for whoever cared to give ear. Thus the service was spread over an area of many thousand square miles, reaching alike the stay-at-home in the big city, the rural shut-in and the lumberjack in the distant forest.

It is an excellent thing, this vast extension of religious services made possible by the radio. Yet it may be well doubted whether the vicarious worship thus made possible is as wholesome and effective as the good old-fashioned kind, where every participal looks his pastor and fellow worshipper in the face, in an atmosphere made sacred by long association.

Children Cry
FOR FLETCHER'S
CASTORIA

WHEN Greek meets Turk, then comes a foot race.

YES, they are still having peace conferences in Europe.

AND in the meantime, those Irishmen keep killing each other.

GREECE set out to capture Turkey and is now eating crow.

THE anti lynching bill was murdered in the house of its friends.

EUROPE seems to be afraid that Turkey will demand an indemnity.

MANY a reformer has ruined his cause by attempting to explain it.

GERMANY apparently had rather owe the marks than to toe the mark.

LLOYD GEORGE may have been licked, but he is still able to talk back.

THE rule in Europe seems to be that a new beggar is born every minute.

EUROPE asks for our moral support, and for more loans along with it.

OIL does not sooth troubled political waters, as Turkey and Mexico can testify.

ABOUT the best the government can promise is that taxes will not be any higher.

RUSSIA will have to learn that it takes horse sense to maintain a stable government.

REALLY, don't you think there ought to be a law against women killing their husbands.

IT is to be hoped that the new Mrs. Hohenzollern will treat her spouse as he deserves.

THESE new Turkish cigarettes may be useful to neutralize the scent of that kind of pipes.

WHAT has become of the McCormick family, and their marriage and divorce troubles?

BUT what do you suppose would happen if the moving picture operators would go on strike?

THERE is a growing belief that Europe will be saved in spite of all these fool efforts to save her

PANCHO VILLA has again won the respect of the world. He has refused to write his memoirs.

A rich New Yorker was robbed while sleeping in his auto. The housing shortage must be terrible.

MAYBE if we would kill off all the diplomats it wouldn't be necessary to muzzle the dogs of war.

SOME people are sympathizing with the deposed sultan of Turkey, who has just escaped from 150 wives.

WE met a remarkable man the other day. He could name every member of President Harding's cabinet.

ANYHOW, Clemenceau knows what he is talking about, and that is more than can be said for some other people.

A New York photographer is to pick the country's 22 fairest women. He doesn't care about being popular.

THE ex-kaiser's bride says she loves him more than anybody does. She doesn't know how much he loves bimself.

A San Francisco couple got married within half an hour after their first meeting, and the man thinks he did all the wooing.

THIS new third party might attract more attention if it were not for the suspicion that its bank account is not very large.

GREECE executed her discredited politicians by legal methods, while in Germany and Russia they were simply assassinated.

PRESIDENT HARDING called the "best minds" of his party into conference, and you see what a mess they have made of things.

A Constantinople correspondent says Americans are as safe in Turkey as they would be in New York or Chicago. Is it that bad?

"Do you need any typewriter supplies?"

"Yes send me two pounds of candy and a box of chewing gum.,'

THE Albany Journal thinks there would be no radicalism if all the people were intelligent. But maybe if we were all intelligent we would all be radicals.

HOW do those Europeans nations know the terms of the Versailles peace treaty are impossible of fulfillment? They have never tried to live up to them.

Children Cry
FOR FLETCHER'S
CASTORIA

### NEW EUROPEAN RUMOR.

Now comes rumors of an alliance between Russia and Germany, the object being to wage war of revenge against European countries, and especially France.

It may be true, and it may be merely another false alarm.

So many strange rumors have come out of Europe during the past few years that nothing startles now. It will take action of some kind by somebody to attract attention.

### NOT A BADGE OF DISHONOR

A city paper lays stress upon the fact that a great many of the criminals of this country are of foreign birth.

The editor of that sheet might also have stated, with justice, that hundreds of thousands of our best citizens are of foreign birth.

There are two vital causes which contribute to the present state of lawlessness on the part of certain foreigners now residents in this country.

First, our immigration laws are entirely too lax. Foreigners are admitted without proper investigation as to their own lands.

Second, upon arrival in this country the foreigner, unable to speak our language, is practically turned loose upon an indifferent public, to become a good citizen or a curse to us—as his inclination and past training may lead him.

What we need is a system whereby a foreigner can be taken in hand upon arrival and converted into a good citizen.

If we are lax in our method of treating him when he first comes to us, we should not be surprised if the criminal element of our population gains an ascendancy over him before he has familiarized himself with the benefits to be derived from good citizenship.

The possession of a foreign name is by no means a badge of dishonor, either in this or any other country.

### Sale of Land by Trustee.

By virtue of the power contained in a certain deed of trust dated September 1, 1920, executed and delivered by T. A. Solomon and Mollie Solomon, his wife, to W. E. Daniel, Trustee, which said deed of trust was duly recorded in Book 318 at page 584, office of the Register of Deeds for Halifax county, to secure certain indebtedness therein set out to N. M. Harrsison default having been made in the payment of the same and the power of sale having become absolute, and the undersigned Trustee having been requested to execute said power, the said Trustee will sell at public auction to the highest bidder for cash, at the Court House door in Halifax, N. C., at 12 o'clock M., the same being the first day of the January Term of the Superior Court of Halifax county, on

**Monday, January 29, 1923,**

the following described tract or parcel of land:

A certain tract of land lying and being in Halifax county, Brinkleville township, and more particularly described and defined as follows: Beginning at the center of bridge on Terrapin and Brinkleyville county road over Bear Swamp, Bob Brinkley's estate corner; thence along said road 1150 feet to J. H. Norman 12½ acre tract corner at path, thence with J. H. Norman along said path about S. 15½ E. 561 feet to a stone, thence about S. 81 E. 907 feet to elm, a small branch, thence down said branch 74 feet to an ash stump on old run of branch 10 feet east of a present run, Joe Norman's corner in J. H. Norman's line thence E. 319 feet to a large pine stump on hedgerow, edge of field, N. M. Harrison's corner in Joe Norman's line with N. M. Harrison S. 1 E. 2665 feet to a stone east edge of path, N. M. Harrison's corner in D. S. Inscoe line, thence with D. S. Inscoe S. 55 W. 793 feet to a stone with pointers on branch, thence down said branch 1822 feet to Bear Swamp, D. S. Inrcoe's corner at mouth of said branch, thence up said Bear Swamp 3790 feet to the beginning, containing 152½ acres, more or less; it being that tract of land conveyed to Mollie Solomon by deed of J. R. Glasgow, known as the "David Parker Tract" and fully described in a deed of trust of Mollie Solomon and her hosband, T. A. Solomon, to J. M. Picot, Trustee, dated Jan. 2, 1914 and recorded in Book 255 page 261, office of the Register of Deeds for Halifax county, which said deed of trust for a more particular description reference is here made.

This the 19th day of December, 1922.

W. E. DANIEL, Trustee.

FOOTER'S DYE WORKS,
Expert Dyers and Cleaners.

Cleaning of Portiers, Curtains, Blankets, Silks, Laces, Velvets, Plush, Ladies Dresses and Gentlemen's Clothing, Carpets, Etc.

All orders will receive prompt attention if left at

THIS OFFICE.

DR. H. B. HUMPHREY,
OPTOMETRIST.
Special attention given to examining eyes and fitting glasses.
Office over J. J. Wader's store,
Rosemary, N. C. 12 28 1y

FOR SALE.—I desire to sell my property in and around Weldon. Apply to E. T. CLARK, Weldon, N. C.

WANTED — Experienced retail shoe and dry goods salesman—single man preferred. Address P. O. Box 67, Weldon, N. C.

FOR SALE.—An upright, high-grade piano in good condition for sale cheap. Apply at
12-21-4t THIS OFFICE.

LET MRS. BENA G. CROCKER do your hemstitching for you at her home on Washington avenue.

GOLD FISH.
For sale at 10 cents a piece.
Apply to
CHARLIE JONES,
Weldon, N. C.

666 Cures Malaria, Chills and Fever, Dengue or Bilious Fever.

MOTHER! MOVE CHILD'S BOWELS

"California Fig Syrup" is Child's Best Laxative

Hurry mother! Even a cross, sick child loves the "fruity" taste of "California Fig Syrup" and it never fails to open the bowels. A teaspoonful today may prevent a sick child tomorrow. If constipated, bilious, feverish, fretful, has cold, colic, or if stomach is sour, tongue coated, breath bad, remember a good cleansing of the little bowels is often all that is necessary.

Ask your druggist for genuine "California Fig Syrup" which has directions for babies and children of all ages printed on bottle. Mother! You must say "California" or you may get an imitation fig syrup.

HEART MESSAGES
—TO—
YOUNG AND OLD
A SERIES OF
12 SUNDAY EVENING SERMONS
—BY—
E. D. POE, M. A., TH. D.

Nov. 5. "My Young Man."
Nov. 12.—"My Young Woman."
Nov. 19.—"Love."
Nov. 26.—"Courtship."
Dec. 3.—"Marriage."
Dec. 10.—"Home, Sweet Home."
Dec. 17.—"Father."
Dec. 24.—"Mother."
Dec. 31—"Son."
Jan. 7.—"Daughter."
Jan. 14.—"Old People."
Jan. 21.—"Heaven at Last."

THE PLACE, First Baptist Church
THE TIME is 7:30.
THE WELCOME is for all.
YOU are invited to hear these sermons.

### Notice of Sale of Real Estate.

Under the powers conferred upon the undersigned Trustee by deed of trust executed by James Gatling et als, securing certain indebtedness therein set out, and which deed of trust is recorded in Book 324, page 3, office of the Register of Deeds of Halifax county, default having been made in the payment of the said indebtedness, and being duly requested thereto, I will, on

**Saturday, January 20, 1922.**

at 11 o'clock A. M., in front of the Post Office door in the Town of Weldon, N. C., expose to public sale to the highest bidder for cash to satisfy the said indebtedness the following described real estate, towit:

That certain lot with improvements thereon, situate, lying in the Town of Weldon, N. C. Beginning at the northeastern corner of the intersection of 4th and Chestnut streets in the Town of Weldon, on the north side of 4th street and on the east side of Chestnut street and running thence along Chestnut street in a northerly direction 50 feet; thence at right angles to the said Chestnut street and parallel with 4th street in an easterly direction 150 feet; thence at right angles to said last mentioned line and parallel with Chestnut street in a southerly direction 50 feet to 4th street; thence along 4th street in a westerly direction 150 feet to the first station, the same being that identical lot of land which was heretofore on May 24th, 1893, conveyed to Walter R. Gatlin by P. N. Stainback, et ux, by deed which is duly recorded in the office of the Register of Deeds for Halifax county in book of deeds 108, page 482 and reference to which is hereby made for a more accurate description and identificarion of the aforesaid lot of land.

This the 15th day of December, 1922

WILLIAM L. KNIGHT, Trustee.

### An Ordinance.

BE IT ENACTED by the Board of Commissioners and Mayor of the Town of Weldon:

It has been determined by the Mayor and the Board of Commissioners of the Town of Weldon that the PIT TYPE of Privy is best suited to the needs and conditions of the premises of the Town of Weldon coming under the requirements of the State Privy Law. The Pit type of Privy is therefore adopted as the type required in the Town of Weldon.

All ordinances or parts of ordinances previously enacted which are in conflict with this ordinance are hereby repealed.

This ordinance shall be in force sixty days after its passage.

Violations of this ordinance shall constitute a misdemeanor and shall be punished by a fine of five dollars.

Passed and adopted this the 6th day of November, 1922.

W. W. WIGGINS, Mayor.
E. L. HAYWARD, Clerk.

### Notice of Publication of Summons

North Carolina,
Halifax County.
In the Superior Court.

Lucy Gary
Vs.
Sterling Gary.

The defendant, Sterling Gary, above named will take notice that summons in the above entitled action was issued against said defendant on the 9th day of December, 1922, from the Superior Court of Halifax county, which summons is returnable on the 28th day of December, 1922, commanding the said defendant to be and appear before the said Clerk of the Superior Court of Halifax county in Halifax, N. C., and answer or demur to the complaint which has been deposited in the office of the Clerk of the Superior Court of said county; that said action is for absolute divorce and is brought under Section 1659, Sub-section 4, Chapter 30, Consolidated Statutes of North Carolina, vol. 1, 1919, the grounds being that there has been a separation of husband wife and that they have lived separate and apart for five successive years, and that the plaintiff in this action has resided in the State for that period; and the said defendant is required to appear and answer or demur to the complaint or the relief therein demanded will be granted.

This 11th day of December, 1922.

S. M. GARY,
Clerk of the Superior Court
Daniel & Daniel Attys. for Plaintiff.

### An Ordinance.

All dealers in apples, oranges and other fruits, who ship into town and offer same for sale shall be required to pay a privilege tax of $10.

Passed by Board of Commissioners of the Town of Weldon, at their meeting, November 6, 1922.

W. W. WIGGINS, Mayor.
E. L. HAYWARD, Clerk.

### Notice of Publication of Summons

North Carolina,
Halifax County.
In the Superior Court.

Claiborne Lane
vs.
Susan Lane.

The defendant, Susan Lane, above named will take notice that summons in the above entitled action was issued against said defendant on the 9th day of December, 1922 from the Superior Court of Halifax county, which summons is returnable on the 28th day of December, 1922, commanding the said defendant to be and appear before the said Clerk of the Superior court of Halifax county in Halifax, N. C., and answer or demur to the complaint which has been deposited in the office of the Clerk of the Superior Court of said county; that said action is for absolute divorce and is brought under Section 1659, Sub-section 4, Chapter 30, Consolidated Statutes of North Carolina, vol. 1, 1919, the grounds being that there has been a separation of husband and wife and that they have lived separate and apart for five successive years, and that the plaintiff in this action has resided in this State for that period; and the said defendant is required to appear and answer or demur to the complaint or the relief therein demanded will be granted.

This 11th day of December, 1922.

S. M. GARY,
Clerk Superior Court.
Daniel & Daniel Attorneys for Plaintiff

### Trustee's Sale of Land.

Under and by virtue of the power and authority conferred on me by L. W. Gupton and Bessie I. Gupton, his wife, (one of said Deeds of Trust bearing date May 25th, 1918, and registered in the office of the Register of Deeds of Halifax county, North Carolina, in in Book 184, page 290, and the other bearing date March 1st, 1919, and registered in the office of the Register of Deeds of said county in Book 290, page 454,) default having been made in the payment of the bonds described in, and secured by said Deeds of Trust, I will, at the request of the owners of said bonds, sell in front of the Bank of Hollister in the town of Hollister, N. C., at 12 o'clock, M., on the 16th day of January, 1923, at public auction to the highest bidder for cash, two certain tracts or parcels of land in said town of Hollister described and bounded as follows, viz:

Tract No. 1. Located on Gibbs avenue in Block A., Lot No. 1, fronting 25 feet on Gibbs avenue and running back along Williams street 150 feet, being a corner lot, on which was recently located a frame store building, and being the same lot or parcel of land which was conveyed to said L. W. Gupton by R. W. Rawls by Deed dated May 21st, 1918.

Tract No. 2. Bounded on the North by a street; on the South by Main street; on the East by the lands of the Fosburg Lumber Co., on the West by the lands of L. W. Gupton, and more particularly bounded as follows: Beginning at an Iron Stake (formerly corner with Nick Richardson and Fosburg Lumber Co.,) and running thence North 87½ West 223.4 feet, thence North 5° East 562 feet, thence South 87½° East 223.4 feet, thence South 5° West 565 feet to the place of beginning.

This 7th day of December, 1922.

TASKER POLK, Trustee.

### Notice of Sale of Land.

Pursuant to the power of sale contained in that certain mortgage deed executed by the Kenansville Land Company, a corporation, to Hiddleton T. Leach on the 24th day of November, 1913, and recorded in the office of the Register of Deeds of Halifax county, in Book 273, at page 528, default having been made in the payment of the notes secured thereby, whereby the power of sale become operative, the undersigned will offer for sale at public aution, for cash, at the Court House door in Halifax, about 12 oclock noon, on

**Monday, the 22nd day of January,**

1923, the following described real estate, lying in Brinkleyville township, Halifax county, N. C., adjoining the lands of J. P. Leach and others, and being that conveyed by said mortgage and more particularly described as follows, towit:

Beginning at a white oak and two pine pointers John Whitehurst's northeast corner, thence south about 81¼ west about 52 poles to a white oak and pointer, thence west 153 poles to center of three white oaks, thence South 170 poles to a corner black jack, thence west 10 poles to John Hardy's corner, thence thence with his line south about 177½ poles to a corner white oak his south east corner, thence south forty-nine poles to an ash on the run of the branch thence south 53 east 95 poles to a corner Turkey oak near the corner of Thos. Burgess' fence, thence north 86 degrees east 129 poles to a corner pine, thence 76 poles to a willow oak on Hill's Bridge road, thence down said road north 65½ east 42 poles, thence north 88 east 34 poles, thence north 74 degrees east fifty-seven (57) poles to a corner pine on said road, thence north 45 poles to a corner red oak, thence west 19 poles to a corner pine, thence north 204 poles to a corner ash near Burgess's Slush, thence east 8 poles to two pines, thence north 34 degrees west 34 poles to white oak and hickory, thence north 25 degrees west 138 poles to the beginning, containing 930¼ acres.

Terms of Sale CASH. Date and hour about Noon Monday, January 22, 1923.

This the 12th day of December, 1922.

DIXIE LEACH,
Executrix of Middleton T. Leach, Mortgagee.
MANNING & MANNING, Attorneys, Raleigh, N. C.

### Notice of Administration.

Having duly qualified before the clerk of the Superior court of Halifax county, as administrator of the estate of Mrs Laura E. Anderson, deceased, late of Halifax county, this is to notify all persons holding claims and accounts against said estate to present the same duly verified to the undersigned for payment on or before the 12th day of December, 1923, or this notice will be plead in bar of recovery. All persons indebted unto the said estate will please make immediate payment.

This the 12th day of December, 1922

D. R. ANDERSON,
Admr. of Mrs. Laura E. Anderson, dec'd.
12 21 6t

666 quickly relieves Colds and LaGrippe, Constipation, Biliousness and Headaches.

IF SICK, TODAY! TAKE NO CALO

"Dodson's Liver Tone" Straightens You Up Be
Salivating, Dangerous Calomel and Doesn't
You—Don't Lose a Day's Work—Read Guara

I discovered a vegetable compound that does the work of dangerous, sickening calomel and I want every reader of this paper to buy a bottle for a few cents and if it doesn't straighten you up better and quicker than salivating calomel just go back to the store and get your money back.

I guarantee that one spoonful of Dodson's Liver Tone will put your sluggish liver to work and clean your thirty feet of bowels of the sour bile and constipation poison which is clogging your system and making you feel miserable.

I guarantee that one spoonful of this harmless liquid liver medicine will relieve the headache, biliousness, coated tongue, ague, malaria or any other distress torpid liver as quickly vile, nauseating calomel not make you sick or a day's work.

Calomel is poison—attacks the bones often tism. Calomel is sickens—while my Dod is safe, pleasant and anything afterwards, not salivate. Give it because it doesn't or shock the liver. tonight and wake up ready for a full day's

MACHINE SH

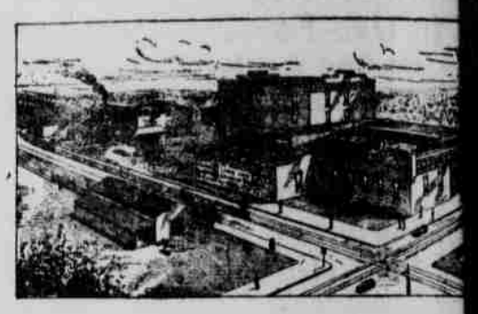

FOUNDRY ✱ GAR

Manufacturers of

Plows and Pl
Castings

Your Orders Promptly Fille
Let Us Quo

Farming Machinery and

Belts and Pulleys Fitting

Gas and Steam Engines

BUICK SERVICE EXPE MECHA

EMPORIA MACHINE COM

Incorporated

'Everything In Hardwar
EMPORIA, VA.

Agents for Buick Cars. Call 66 for Demo

ANNOUNCING

A New Truck for Haulin and Moving. Call Smith' Coal Yard, Phone No. 9

LUMP COAL NOW $12.00

New River Run-of-Mine $10.

E. H. SMITH.
Coal Wood and Tran
SEE ME AT BANK OF WEL

EAGLE "MIKADO" Pencil No. 1
For Sale at your Dealer Made in five grad
ASK FOR THE YELLOW PENCIL WITH THE RED BAND
EAGLE MIKADO
EAGLE PENCIL COMPANY, NEW YORK