THIS PAPER

Is published every evening, Sundays excepted, By JOSH. T. JAMES, Editor and Prop.

SUBSCRIPTIONS, POSTAGE PAID: One year, $4.00. Six months $2.00. Three months, $1.00. One month, 35 cents.

The paper will be delivered by carriers, free of charge, in any part of the city, at the above rates, or 10 cents per week.

Advertising rates low and liberal.

Subscribers will please report any and all failures to receive their paper regularly.

CONSTIPATION

Is called the "Father of Diseases," because there is no medium through which disease so often attacks the system as by the absorption of poisonous gases in the retention of decayed and effete matter in the stomach and bowels. It is caused by a Torpid Liver, not enough bile being secreted from the blood to produce Nature's own cathartic, and is generally accompanied with such results as

Loss of Appetite,
Sick Headache,
Bad Breath, etc.

The treatment of Constipation does not consist merely in unloading the bowels. The medicine must not only act as a purgative, but be a tonic as well, and not produce after its use greater costiveness. To secure a regular habit of body without changing the diet or disorganizing the system

SIMMONS LIVER REGULATOR

"My attention, after suffering with Constipation for two or three years, was called to Simmons Liver Regulator, and, having tried almost everything else, concluded to try it. I first took a teaspoonful and afterwards reduced the dose to a teaspoonful, as per directions, after each meal. I found that it had done me so much good that I continued it until I took two bottles. Since then I have not experienced any difficulty. I keep it in my house and would not be without it, but have no use for it, it having cured me."—Geo. W. Sun, Ass't Clerk Superior Court, Bibb Co., Ga.

Take only the Genuine,

Which has on the Wrapper the red Z Trade-mark and Signature of J. H. ZEILIN & CO

ap 26 lstp d&w1y ch sat

PIANOS AND ORGANS

WRITE TO ME FOR PRICES AND TERMS before buying an Instrument, as I keep one of the largest stocks of

PIANOS AND ORGANS

IN THE SOUTH.

I can sell you any of the first-class manufactures.

Pianos

FROM $190 UPWARDS.

Organs

FROM $45 UPWARDS.

SEND FOR CATALOGUE.

J. L. Stone,

RALEIGH, N. C.

BRANCH HOUSE:

On Dock Street, between Front and Second, WILMINGTON, N. C.

je 20 tf

Atlantic View,

WRIGHTSVILLE, N. C.

BEG TO ANNOUNCE TO THE PUBLIC that Ladies and Gentlemen and their Families visiting the SOUND for a day's recreation can have the FREE use of my large Pavilion and Grounds, whether they desire to take their meals with me or bring their own "lunch basket."

Splendid Band of Music.

We invite you to a comfortable place, close by the Wilmington Seacoast Railroad Depot, where you can see the Ocean, and enjoy the sea Breeze.

ED. WILSON MANNING, Proprietor.

je 21 tf

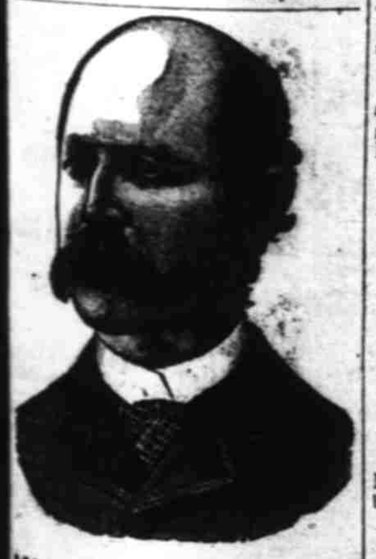

W. L. DOUGLAS $3 SHOE, FOR GENTLEMEN.

The only fine calf $3 Seamless Shoe in the world made without tacks or nails. As stylish and durable as those costing $5 or $6, and by not having tacks or nails to wear the stocking or hurt the feet, makes them as comfortable and well-fitting as a hand sewed shoe. Buy the best. None genuine unless stamped on bottom—"W. L. Douglas $3 Shoe, warranted."

W. L. DOUGLAS $4 SHOE, the original and only hand sewed welt $4 shoe, which equals custom-made shoes costing from $6 to $8.

W. L. DOUGLAS $2.50 SHOE is unexcelled for heavy wear.

W. L. DOUGLAS $2 SHOE is worn by all boys, and is the best school shoe in the world.

All the above goods are made in Congress, Button and Lace, and if not sold by your dealer, write W. L. DOUGLAS, Brockton, Mass.

For sale by

H. VONGLAHN, Wilmington, N. C

my 18 3m eod 1p

THE DAILY REVIEW.

VOL XII WILMINGTON, N. C., TUESDAY JUNE 26, 1888. NO 141.

The New York *Star* estimates that more than 200,000 people left that city on Sunday for the near-by resorts. The heat was intense. It was ten degrees warmer in Philadelphia than in New York.

There is war in "bleeding Kansas." Two towns, on fire with local jealousies, were about to wipe each other from the face of the earth, when the State militia were opportunely called in and peace and harmony were restored.

The ticket is Harrison and Morton. Levi P. Morton is his name and he is from New York. He has several barrels of money and has held some offices already. It is a good ticket, a splendid ticket—for the Democrats to beat. We are eminently satisfied. It is Cleveland against Morton in New York and Thurman against Harrison in Indiana. No one but a weak-kneed Democrat will admit that the result can be otherwise than a victory for the Democracy.

The young German Emperor spoke yesterday to the Reichstag and his utterances have served to allay all fears of war in Europe. The address was his own production and was written after a long conference with Prince Bismarck. It emphasises two facts, the perfect accord which exists between the Emperor and the Chancellor and that the policy of peace "inaugurated by my grandfather and continued by my father will be maintained in its fullest extent." The Emperor is already spoken of as the *schirmer des friedens*—guardian of peace.

There is a great deal of talk about the mysterious "white pasha" who has recently appeared. A cablegram in the New York *Star* from London says:

The intelligence from Suakim recently that a white pasha had made his appearance in the Bahr El Ghazee provinces with a large force of men has given rise to endless speculation in England.

It is suggested by some who have never been convinced of the death of General Gordon that that officer has escaped from Khartoum, and that the white pasha who is causing the Mahadi so much anxiety is he.

Others incline to the belief that Edmund O'Donovan, the famous war correspondent of the London *Daily News*, who is generally supposed to have perished with the ill-fated expedition of General Hicks, or that possibly some member of Pasha Hicks' force who has been kept in confinement by the natives, and who has now escaped, is the new found pasha.

Still another, and perhaps more plausible explanation of the existence of this white man, is that Stanley has joined Emin Bey and that together the explorers are forcing their way westward.

Further news of this mystical personage is awaited with the greatest interest.

Letters received from Herbert Ward, who has been with Major Bartellot and who is now on his way home, state that there has been fearful suffering among all of Major Bartellot's force, and at one time they were near death's door on account of the scarcity of provisions. Sixty-nine men, Ward says, actually did starve.

Pimples, boils and other humors are liable to appear when the blood gets heated. To cure them, take Hood's Sarsaparilla.

LOCAL NEWS.

INDEX TO NEW ADVERTISEMENTS.

F C MILLER—Diamond Dyes
N JACOBI—Building Material
E W MANNING—Atlantic View
TAYLOR'S BAZAAR—Low Prices
STMR BESSIE—Regular Schedule
LOUIS H MEARES—Flannel Shirts
HEINSBERGER—Pianos and Organs
MRS E B WIGGINS—Just Received
THE STOKLEY HOUSE—Salt Water Delicacies

Headquarters for BassBalls, Bats Masks, Gloves, Belts &c., is at Heinsberger's. †

Dog collars. Largest and finest assortment ever before brought to this city, to be had at Jacobi's Hdw. Depot. †

Fishing Tackle. A full assortment of all kinds for both salt and fresh water fishing at Jacobi's Hdw. Depot. †

Ninety-three is the top notch of the thermometer to-day. This was at 1 o'clock and 3 o'clock. But we have had an elegant breeze all day long.

The ladies of Fifth Street M. E. Church will give their excursion to-morrow to Wrightsville and the Hummocks. Present indications are to the effect that there will be a large attendance.

The steamer *Bessie* will leave here every afternoon for Soutnport until further notice at 3:30 p. m.

If you want to feel comfortable and well all you need is a good Hammock You will find the largest assortment and cheapest at Heinsberger's. †

We are requested to state that freight from the Sound will be taken only on the trains leaving the Hummocks at 10:30 a. m. and that freight from Wilmington to the Sound will be received only on the train leaving Wilmington at 5 o'clock p. m.

Attention Young Men's Democratic Club.

All members are hereby notified that I. Shrier has the contract to furnish uniforms, where subscriptions and names for enrollment will hereafter be received.

E. H. FREEMAN,
Chr'm Finance Com.

A Pleasant Party.

A happy party of ladies and gentlemen, consisting of Messrs. J. H. Kuck, H. Runge, Willie Haar, Professor J. P. Cook of Concord, Professor J. A. Linn of Mt. Pleasant, Mr. and Mrs. F. Heyer, Mr. and Mrs. H. Haar, Mrs. F. W. E. Peschau, Mrs. H. A. Glameyer and the Misses W. Heyer, Minnie Glameyer, and Maggie and Cora Peschau had a picnic at Wrightsville Sound yesterday afternoon, complimentary to Professors J. P. Cook and J. A. Linn. After enjoying themselves at Capt. Manning's place they took the train for the Hummocks, returning to the city in the evening.

Ratification Meetings.

Mr. Spier Whitaker, Chairman of the State Democratic Executive Committee, announces a series of ratification meetings to be held throughout the State. The ball is to be opened here on the 9th of July. The circular says:

There will be a grand torchlight Cleveland-Fowle Club procession at the following places at each of which will be present the candidates on the State ticket, the Presidential Electors, our United States Senators and Congressmen and other distinguished North Carolinians:

Wilmington, Monday, July 9th.
Newbern, Wednesday, July 11th.
Goldsboro, Friday, July 13th.
Fayetteville, Monday, July 16th.
Raleigh, Wednesday, July 18th.
Greensboro, Friday, July 20th.
Charlotte, Monday, July 23d.
Asheville, Wednesday, July 25th.

The railroads of the State have been asked for reduced rates for persons attending these ratification meetings, and so soon as the rates have been agreed upon they will be announced.

The chairman of the executive committee of the county in which these torchlight processions are to be held will take immediate charge and direction of the necessary preparations.

Let's Have That Rowing Club.

As we have already one of the finest yacht clubs in the South and as it has proved a success and been the means of a great deal of enjoyment to young men and maidens, old men and children, why not have a rowing club and thus double their pleasure? This is particularly desirable here as most of the yacht races take place on the Sound, and a good many of our citizens are debarred from the pleasure of witnessing them. We have a splendid stream on which our young men can have plenty of room and a good chance of showing their pluck in rowing. Some of the young men of our city, feeling as we do about this matter, have decided to organize a club, and in furtherance of that object will have a meeting at the office of Messrs. Smith & Boatwright to-morrow at 7 o'clock p. m. This is a convenient hour for our young men and we hope there will be a good attendance. We have heard several who will have boats built and we understand that some of the "wharf rats" have one nearly finished and others from other sections of the city will soon follow suit, and it behooves the uptown boys to show them that their skill, muscle and endurance are not to be despised. Now, young men, turn out to this meeting.

Bathing Suits. Come down to Headquarters. 25 dozen Flannel Bathing Suits, in all sizes and colors, sold at the lowest manufacturing prices at the Wilmington Shirt Factory, 27 Market st., J. Elsbach, Prop. Look for the blue awning. †

WireCloth for your windows and doors can be had at Jacobi's Hdw. Depot. †

The Concert To-Night.

The prospect is good for a large, fashionable and appreciative audience at the Opera House this evening, at the complimentary concert to be given to Miss Annie DeRosset. The charming young vocalist will be assisted by some of the best musical talent in the State and the occasion cannot be otherwise than a delightful one.

Miss DeRosset has been a pupil for some time past of the Mt. Vernon Seminary, at Washington City. This is an institute of a high order of merit and there is a vocal department presided over by some of the best masters in the country. Miss Annie's voice has received most careful training there and we have seen private letters from the school wherein a wonderful future is predicted for the young debutante in the musical world.

Young Democrats in Council.

The Young Men's Democratic Club met last night in the Court room at the City Hall. Mr. Sam Bear, Jr., Vice-President, was in the chair.

The Finance Committee's report was read as follows and adopted:

The Finance Committee beg leave to state that upon the suggestion that sealed bids be received for furnishing the Democratic Club with uniform, consisting of white beaver, red bandana and walking cane, the contract was awarded to Mr. I. Shrier, his bid being the lowest, the complete outfit being furnished for one dollar. The Club has now on hand the sum $163.50.

The committee appointed to confer with the Chief Marshal in reference to the appointment of marshals and assistants submitted their report, which was adopted.

A communication was received from the chairman of the Democratic Committee of New Hanover county, in regard to a conference with the Club for the purpose of furthering the interests of the Democracy of New Hanover county and in compliance with the request of the chairman of the Executive Committee, a committee was appointed by the Club, consisting of the President, Secretary and Mr. M. Newman, to confer with the Executive Committee this afternoon at the office of Mr. Jno. D. Bellamy.

Mr. Craft, the corresponding secretary, read a communication from the Chairman of the State Executive Committee relative to a demonstration to take place July 9th, which communication was referred to the committee appointed to confer with the County Executive Committee.

Mr. Walker Taylor, chairman of the Finance Committee, tendered his resignation, which was accepted, and on motion, Mr. E. H. Freeman was chosen to fill the vacancy.

Mr. S. H. Fishblate stated that there is to be a meeting of the Young Democracy of the United States, to be held on the 4th of July, in the city of Baltimore, and that it was for the interest of Wilmington that the Young Men's Democratic Club at this place be represented.

On motion of Mr. T. H. Pickett, Messrs. Walker Taylor, Sam'l Bear, Jr., and Herbert McClammy were selected as delegates to go to Baltimore by acclamation.

Mr. S. H. Fishblate, in a patriotic, rallying speech, urged the necessity of thorough organization in the coming campaign, and called upon all Democratic clubs to assist this Club to their fullest extent, and stated that he would furnish fifty Cleveland and Thurman beavers gratuitously to the Club, to be given to members that were unable to bear the expense of purchasing. He was frequently applauded during his speech, and on motion of Mr. H. McClammy, Mr. Fishlate's proposition was accepted and a hearty and enthusiastic vote of thanks was tendered him for his liberal offer.

Capt. J. C. Morrison, Chief Marshal, urged the importance of each and every member signing the by-laws and constitution of the Club, and ordered the Assistant Marshals and Aids to see that the men were prompt in registering their names, as he was unable to form the membership of the Club into divisions until all had complied with the above, and to this end the book would still be left at the store of Mr. L. H. Meares, on Front street, for signatures and the size of hats.

Burglars. You can be safe from them by using the Burglar Proof Blind Locks, sold at Jacobi's. †

Another lot of those celebrated Oil Stoves just received at Jacobi's Hdw. Depot. It will pay you to use one. †

It promises to be a splendid night for the moonlight excursion to the Hummock. The train will leave here at 7:20 and get back about midnight.

The first of the shells to be built for members of the rowing club which is to be organized here to-morrow night is about completed and it will be launched on Thursday and will appear in the river on the afternoon of that day with a full crew. Three others are now in course of construction.

Rock Crystal Spectacles and Eyeglasses

Advice to old and young: In selecting spectacles you should be cautious not to take more *magnifying power* than has been lost to the eye as in the same proportion that you pass that point of increase, will cause you further injury to the eye. Using glasses of stronger power than is necessary is the daily cause of *premature old age to the sight.* You can get the best at Heinsberger's.

New Music House.

J. L. Stone, the popular music dealer of Raleigh, has established a branch house at Wilmington, on Dock street one door from Front, where may be found a number of the celebrated Emerson pianos, also other makes from $190. upwards. Organs from $45. upwards. Every one is invited to call and examine the instruments. †

NEW ADVERTISEMENTS.

Steamer Bessie

WILL LEAVE EVERY AFTERNOON for Southport at 3:30 until further notice. Round trip 50 cents.

GEO. M. CRAPON, Master.

je 26 1t

CAROLINA BEACH.

STEAMER SYLVAN GROVE WILL leave for Carolina Beach on Tuesday, Wednesday and Thursday at 9:30 a. m. and 3 p. m. Music on afternoon trips.

J. W. HARPER, General Manager.

je 25

Moonlight Excursion!

Wilmington Seacoast R. R.

Tuesday, June 26, '88.

TRAIN LEAVES WILMINGTON AT 7:20. Returning leaves Hummocks at 11:30.

Music by the Harpers.

J. H. CHADBOURN, JR., General Manager.

je 25 2t

FAMILY EXCURSION TO THE HUMMOCKS.

THE FIFTH STREET M. E. CHURCH WILL give an Excursion on the Wilmington Seacoast R. R., to the Hummocks, on Wednesday, June 27th, '88, round trip tickets, (good on any train during the day) adults 50 cents, children under 12 years old 25 cents. Proceeds for benefit of the "Poor Fund" and "Building Fund." Refreshments will be sold on Hummocks by the ladies all day at city prices.

je 19 & 26

"MACINAW"

ONLY GENUINE "MACINAW" HATS SOLD IN WILMINGTON.

LOUIS H. MEARES,

12 NORTH FRONT,

Gentlemen's Furnisher and Hatter

je 21

OPERA HOUSE.

Tuesday, June 26th,

A Great Musical Treat!

A Complimentary Benefit to

Miss Annie DeRosset,

One of Wilmington's Sweetest Singers,

Assisted by Four of the finest voices in the State, with Male Quartette, Cornet Solos and Cornet Obligatos.

This array of talent cannot be excelled and Wilmington is promised a rare treat

Doors open at 8 o'clock. General Admission 35c. Reserved Seats 50c.

Box Sheet open at Heinsberger's Monday morning. je 22 4t

J. T. HOWE W. H. NORWOOD

At the Hummock.

WE HAVE OPENED A RESTAURANT AT the end of the Pavillion set aside for the Colored People at the Hummock, where we are prepared to furnish meals at all hours.

FRESH FISH

Three times a day.

Oysters, Clams and Crabs

In any style desired.

☞ We are also prepared to accommodate White as well as Colored Customers, and we guarantee satisfaction to all

HOWE & NORWOOD.

☞ICE COLD BEER always on hand.

je 23 1m

PLEASE NOTICE.

We will be glad to receive communication from our friends on any and all subjects of general interest, but

The name of the writer must always be furnished to the Editor.

Communications must be written only on one side of the paper.

Personalities must be avoided.

And it is especially and particularly understood that the Editor does not always endorse the views of correspondents unless so stated in the editorial columns.

NEW ADVERTISEMENTS.

THE LADIES' EMPORIUM,

115 Market St.

JUST RECEIVED

BY TO-DAY'S EXPRESS,

An Elegant Assortment of HATS and BONNETS, in all the Latest Shapes and Colors in Milan, Fancy Straws, Rough and Ready, and other Fancy Braids—at all prices—from 25 cts. upwards.

RIBBONS.

In all Styles and Widths. Moire, Ombre, Gross Grain, Satin Edge, Striped and Plain, at reasonable prices.

An endless variety of

Feathers, Flowers, Aigrettes, Hat Ornaments, Hair Ornaments.

Sun Umbrellas, Parasols, FANS, GLOVES.

Embroideries, Laces, Hosiery, Handkerchiefs, Fast Black Hosiery,

Guaranteed Not to Fade

Special Sale this week of PARASOLS, FANS, INFANTS' CAPS, FANCY WORK MATERIALS.

AGENCY FOR DEMOREST RELIABLE PATTERNS —AND— DEMOREST'S SEWING MACHINE,

$19.50 only. Equal to any $45 machine, and warranted for five years. Try one and save money. They are selling rapidly.

AGENCY FOR LEWANDO'S FRENCH DYE HOUSE.

All work intrusted to this House guaranteed satisfactory, or no charge made for same, and all goods sent free of express charges. Send in your orders.

"WE LEAD, BUT NEVER FOLLOW."

Country orders solicited and satisfaction guaranteed

Respectfully,

MRS. E. B. WIGGINS.

je 26

A New Pattern Oil Stove,

SAID TO BE THE BEST YET INVENTED Refrigerators, Coolers, Ice Cream Freezers &c. Improved Pattern Door and Window Screens and Frames.

For sale by ALDERMAN, FLANNER & CO., Dealers in Hardware, Tinware, &c.

my 7 d&w Wilmington, N. C.

The Stokley House,

PARTIES IN WANT OF ACCOMMODATIONS at Wrightsville will find the STOKLEY HOUSE well supplied with all that is necessary.

Board by the day, week or month at low rates.

Pig Fish suppers to order at any hour during the evening.

All of the delicacies of salt water, fish, crabs, clams, shrimps, &c, furnished to guests.

Sailing Boats, Fishing Boats, Fishing Tackle, &c, furnished on short notice.

☞Stokley House fronts the water and is within 100 yards of the Depot.

W. H. STOKLEY, Proprietor.

je 18 tf

No. 3.

Wilmington Seacoast R. R.

SCHEDULE IN EFFECT JUNE 20, 1888.

From Wilmington,		From Hummocks.	
Leave	6:30 a. m	Leave	7.45 a. m.
Leave	9:30 a. m	Leave	10:30 a. m.
Leave	2:30 p. m	Leave	3:30 p. m.
Leave	5:00 p. m	Leave	6:15 p. m.
Leave	7:20 p. m	Leave	10:00 p. m.

J. H. CHADBOURN, JR., General Manager.

june 19 tf

Keep Cool.

IF YOU WANT SOMETHING NICE, DRINK

A. F. LUCAS'

Soda Water, Ginger Ale, &c

Best in the city.

Guaranteed pure and made of the Best Materials.

BEST MILK SHAKES IN THE CITY.

A. F. LUCAS,

Dock, bet. Front and Second Sts.

☞All orders from the Country promptly filled. may 29 tf

Notice.

MR. W. A. McGOWAN will collect subscriptions due THE DAILY REVIEW, and solicit new subscribers. tf