THIS PAPER
Published every evening, Sundays excepted,
By JOSH. T. JAMES, Editor and Prop.
SUBSCRIPTIONS, POSTAGE PAID:
One year, $4.00. Six months $2.00. Three months. $1.00. One month, 35 cents.
The paper will be delivered by carriers, free of charge, in any part of the city, at the above rates, or 10 cents per week
Advertising rates low and liberal.
Subscribers will please report any and all failures to receive their paper regularly.

THE DAILY REVIEW.

VOL. XII. WILMINGTON, N. C., TUESDAY, OCTOBER 23, 1888. NO 222.

PLEASE NOTICE.
We will be glad to receive communications from our friends on any and all subject of general interest, but
The name of the writer must always be furnished to the Editor.
Communications must be written only on one side of the paper.
Personalities must be avoided.
And it is especially and particularly understood that the Editor does not always endorse the views of correspondents unless so stated in the editorial columns.

DYSPEPSIA.
Is that misery experienced when we suddenly become aware that we possess a diabolical arrangement called a stomach. The stomach is the reservoir from which every fibre and tissue must be nourished, and any trouble with it is soon felt throughout the whole system. Among a dozen dyspeptics no two will have the same prominant symptoms. Dyspeptics of active mental power and a bilious temperament are subject to Sick Headache; those, shaby and phlegmatic have Constipation, while the thin and nervous are abandoned to gloomy forebodings. Some dyspeptics are wonderfully [illegible]ful; others have that irritability of temper. Whatever form Dyspepsia may take, nothing is certain,
The underlying cause is in the LIVER,
and one thing more is equally certain, no one will remain a dyspeptic who will
SIMMONS LIVER REGULATOR
It will correct Acidity of the Stomach,
Expel foul gases,
Allay Irritation,
Assist Digestion,
and, at the same time
Start the Liver to working, when all other troubles soon disappear.
"My wife was a confirmed dyspeptic. Some three years ago by the advice of Dr. Steiner, of Augusta, she was induced to try Simmons Liver Regulator. I feel grateful for the relief it has given her. [illegible] this and are [illegible] other [illegible] and I feel [illegible] all who will [illegible] Valley, Ga.
Genuine, [illegible] Wrapper, [illegible] Philadelphia, Pa.
nov 26 tc 1stp d&wly cn sat

W. A. Martin & Co.,
111 North Water Street, Wilmington, N. C.,
Manufacturers of
Naval Stores, Venice and Ink Turpentine, Lubricating Oils, Leather Dressing Oils and
Ready Mixed Pains, all Colors
BREWSTER'S PITCH A SPECIALTY.
Correspondence solicited.
Address BOX 575.
oct 11 tf

"STOKLEY'S."
WE ARE NOW PREPARED to accommodate all who may call upon us with the
Finest Oysters
to be had on the Coast. We have made special preparations for the Season.
Myrtle Grove, Middle and Stump Sound Oysters
always on hand. Served promptly and in any style desired.
W. H. STOKLEY,
oct 10 tf Wrightsville.

No. 10.
SCHEDULE WILMINGTON SEACOAST R. R.

IN EFFECT OCTOBER 15, 1888, AT 7 A. M.

From Wilmington,		From Hummocks.	
Leave.....	7:00 a. m.	Leave.....	7:45 a. m.
Leave.....	9:30 a. m.	Leave.....	10:25 a. m.
Leave.....	2:30 p. m.	Leave.....	5:10 p. m.

J. H. CHADBOURN, JR.,
oct 15 tf General Manager.

CAUTION
Beware of Fraud, as my name and the price are stamped on the bottom of all my advertised shoes before leaving the factory, which protect the wearers against high prices and inferior goods. If a dealer offers W. L. Douglas shoes at a reduced price, or says he has them without my name and price stamped on the bottom, put him down as a fraud.

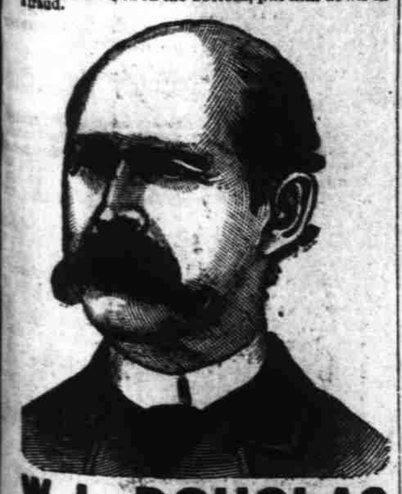

W. L. DOUGLAS $3 SHOE. FOR GENTLEMEN.
The only calf $3 SEAMLESS Shoe smooth inside. NO TACKS or WAX THREAD to hurt the feet, easy as hand-sewed and WILL NOT RIP.
W. L. DOUGLAS $4 SHOE, the original and only hand-sewed welt $4 shoe. Equals custom-made shoes costing from $6 to $9.
W. L. DOUGLAS $3.50 POLICE SHOE. Railroad Men and Letter Carriers all wear them. Smooth inside as a Hand-Sewed Shoe. No Tacks or Wax Thread to hurt the feet.
W. L. DOUGLAS $2.50 SHOE is unexcelled for heavy wear. Best Calf Shoe for the price.
W. L. DOUGLAS $2.25 WORKINGMAN'S SHOE is the best in the world for rough wear; one pair ought to wear a man a year.
W. L. DOUGLAS $2 SHOE FOR BOYS is the best School Shoe in the world.
W. L. DOUGLAS $1.75 YOUTH'S School Shoe gives the small Boys a chance to wear the best shoes in the world.
All made in Congress, Button and Lace. If not sold by your dealer, write W. L. DOUGLAS, BROCKTON, MASS.
For sale by
CH. YONGLAHN, Wilmington, N. C.
aug 31 3m eod 1p

A very moderate estimate now is for 60,000 Democratic plurality in New York and 15,000 in Brooklyn. This will carry Cleveland and Hill to the Harlem river 75,000 votes ahead, figures which will be found by the Republicans to be simply invincible.

Gentlemen, Indiana is safe, unless all of the signs of the times are deceptive. The latest from the Hoosier State says that the Rads are getting mad and throwing mud instead of stones. This is a good sign. The New York *Herald* correspondent at Indianapolis tells of this and he says that Indiana is sure for the Democrats.

We are coming, Father Abraham, forty thousand strong. That is about what the Illinois Democrats are saying now. They declare positively that they will carry the State for Cleveland and Palmer. They have been on a still hunt and they say that they have discovered such a radical change in front as justifie them in claiming the State. Stranger things than this have happened.

And now for little New Hampshire. Even in the remote Granite State our Democratic friends are confident—even jubilant. The issue there is between two railroad factions and prohibitionists and anti-prohibitionists. The tariff is an issue, too, but not so great an issue as the other questions. The big fight is for the Legislature—which will elect two United States Senators. Blaine's plurality was only about 4,000 and the Democrats say they expect to wipe this out and to carry the Legislature also.

Judge Thurman was accorded a decidedly Romanesque reception at Brazil, Ind., last week. It is the prettiest thing we have read of during the entire campaign. We copy from the *Herald*:

Ten counties joined with Clay county, in which Brazil is situated, in order to make the old Judge's visit something for him to remember. They came out thirty-five thousand strong. He was met at the depot by the most picturesque cavalcade seen in Indiana during the present extraordinary campaign.

First came an escort of sixty young ladies on norseback dressed in green costumes and white hats. Next came fifty more equestriennes wearing red bandanna dresses with headdresses to match. Then came thirty floats, each drawn by four horses, the thirty containing 1,000 maidens. The occupants of each float were dressed differently—some wore red, white and blue, and others were in bandanna overskirts, with blue and white shoulder girdles and caps, such are worn by French bonnes. Again others were in pure white with metal crowns and tulle veils. Each float had its "Queen" in front, dressed in nun's veiling, and carrying some emblem or device expressing confidence in Cleveland and Thurman. Every girl carried a bandanna handkerchief, and as they passed the house of Mr. Hoskins, whose guest Thurman was, and from whose balcony, in company with Governor Gray, he reviewed the procession, all the blooming damsels waved the old Roman's colors and threw thousands of kisses at him as they passed by.

Hundreds of other peculiar features were in the possession, which contained seven thousand persons and seven hundred horses. It was the grandest and most unique procession Thurman has seen in this State.

SHE IS "GRATEFUL."
"I saved the life of my little girl by a prompt use of Dr. Acker's English Remedy for Consumption."—Mrs. WM. V. HARRIMAN, New York. ington. Munds Bros., druggists.

LOCAL NEWS.

INDEX TO NEW ADVERTISEMENTS.

M BELLAMY—Assignee's Sale
HEINSBERGER—Schools Books
GEO R FRENCH & SONS—Booming
HUSKE & DRAPER—Announcement
M M KATZ—Fall and Winter Goods
MRS E B WIGGINS—Attention Ladies.
F C MILLER—Pink and White Gossamer

Coots were selling here to-day at 40 cents a bunch.

Less than two weeks now to election and you have'nt registered yet.

Steamship *Gulf Stream* arrived at quarantine at 6.20 o'clock this morning.

Window Glass, by the box or light. Save money by buying from Jacobi's Hdw. Depot. †

Fishermen will find the cheapest place for Gill Twine, Rope, etc., is at Jacobi's Hdw. Depot. †

Rev. W. S. Creasy will lecture at Southport to-night for the benefit of the M. E. Church at that place.

All kinds of School Books and School Supplies can be bought cheapest at Heinsberger's. †

Rev. Dr. Pritchard will preach to-night at the Baptist Chapel, corner Fifth and Wooster streets, at 8 o'clock.

If you want a picture framed go to Heinsberger's. He has a large assortment of Mouldings to select from. †

A large stock of Heating and Cooking Stoves can be seen at Jacobi's Hardware Depot. He has Stoves at prices that will astonish you. †

Catarrh originates in scrofulous taint. Hood's Sarsaparilla purifies the blood and this permanently cures catarrh.

We are very glad indeed to hear that Mr. Rob. Cronly was reported somewhat better this morning. He is still very ill, however, and the crisis of his disease has not yet been passed.

Congregational Meeting.

All the members of St. Paul's Evangelical Lutheran Church are kindly requested to attend the "Congregational Meeting," to be held in the church, to-morrow (Wednesday) evening at 8 o'clock.

The Holey Problem.

MR. EDITOR:—In reply to the problem given out in yesterday's issue I will state that there are 167 and 207-256 cubit feet of dirt in the hole.

Respectfully, J. S.

(A mistake. The hole is there but the dirt has been taken out of it.—ED. REVIEW.)

City Court.

Mayor Fowler disposed of the following cases this morning:

Charlie Anderson, disorderly conduct, $10 or 20 days.

Tena Richardson, disorderly conduct, $20 or 30 days in a close cell.

There was a case of selling liquor on Sunday, in which we suppress the defendant's name by request.

An Orchertra is Needed.

Rev. F. W. E. Peschau tells us that a young gentleman of his acquaintance, who is an excellent violinist has signified his willingness to come to this city and organize an orchestra here if he can be supported sufficiently. As an orchestra is something which is really very much needed here and as the gentleman referred to is now the leader of one at his present place of residence and a fine performer on that grandest of all instruments, the violin, we make this public announcement in the hope that enough violin pupils may be secured to induce him to come to this city. Mr. Peschau will be pleased to furnish any other information on the subject.

The Fire at Cronly.

Our report yesterday of the fire at Cronly was about all that there was to be gleaned. The fibre factory, as stated by us, was completely destroyed, as well as all of the stock and machinery contained therein. Owing to the fact that the wind was from the East the fire was confined to this building. The railroad depot was seriously threatened. It was on fire at one time but by hard work it was saved. Mr. Wm. Latimer, the President of the Company, is in New York but the Manager, Mr. Wilkes Morris, was on the ground. It is understood that everything lost is covered by insurance and that the company will rebuild at once on a larger scale and with new and improved machinery.

Pine Straw Bagging.

We find the following in the New York *Herald* of yesterday's date, as telegraphed to that paper from Charleston on Sunday:

Among the cotton received here yesterday was one lot of fifteen bales from Cheraw, S. C., which was covered in bagging made from pine straw. The entire lot was quickly disposed of and readily accepted by the exporters. This practically solves the bagging puzzle and puts a quietus on the hopes of the jute bagging trust. The fifteen bales received yesterday were shipped to Liverpool.

The adaptability of the bagging to the covering of cotton will result in a wonderful revolution in the South. It is made of the needles or leaves of the pine found in Southern forests. These needles can be made into cotton covering at a cost which is bound to run jute bagging out of the United States. The green needles, it is claimed, yield oil enough to pay the entire cost of their treatment. It is probable that by next spring over one hundred factories for the manufacture of pine straw bagging and matting will be in operation between Raleigh, N. C., and New Orleans.

Mr. D. O'Hanlon, of the Black River section, is in the city to-day. Mr. O'Hanlon has a contract on the extension of the C. F. & Y. V. R. R. to this city and he tells us that the work is progressing finely.

Young ladies, on the eve of marriage, now give "spinster dinners," at which female friends only are entertained. They are allowed to talk of every thing, and never fail to mention the numerous curative benefits of Dr. Bull's Cough Syrup that cures all coughs, colds, bronchitis, croup and sore throat.

The Ball Last Night.

The ball given by the Lalla Rookh Pleasure Club last night at the Germania Hall was a grand success and everybody had a good time. There was a large crowd of ladies and gentlemen present. The Italian harpers furnished music for the dancing which was kept up until 3 o'clock this morning. The committee deserve much praise for the manner in which everything was conducted.

Old Sampson, God Bless Her!

A gentleman who was present at the Democratic gathering at Clinton on Friday last says that it was probably the most noted political gathering in the history of the county. It is estimated that there were 3,500 persons present. Judge Fowle made a splendid impression and the enthusiasm was unbounded. Mr. Josephus Daniels and Mr. Thos. W. Strange spoke at night, when there was a big torchlight parade and they both made splendid speeches. It is said that votes will be polled in Sampson this year that were never brought out before and the Democrats there talk confidently of 1,000 majority.

Mack Held for Trial.

Frank L. Mack, commonly called Lomack, the colored desperado who shot Officer Turlington, was in court before the Mayor to-day. The witnesses against him in his depredations at Clarkton, and the parties who suffered at his hands there, arrived here this morning on the C. C. R. R. and were on hand to identify their goods. A large assortment of these were produced in court.

Hays Swindell, a colored merchant of Clarkton, testified that his store was broken open on Friday morning, the 11th of October, and was robbed of a lot of calico, knives, cigars, pocketbooks and jewelry. He got on the track of Frank L. Mack, who was making his way to Wilmington. Hays identified the articles in Court this morning as being his property.

Mr. R. B. Cromartie, a clerk in Mr. Jno. H. Clark's store at Clarkton, testified that when he went down on the morning of the 11th inst. he found the store open and was afterwards informed by a man by the name of Melton Smith that he saw a man who answered to Mack's description going towards Wilmington, carrying a large bundle with him. Mr. Comartie identified some of the articles as being the property of Mr. Clark.

Officer Sheehan testified that after he and Officer Turlington had arrested Mack, he got a warrant and went over to Member Hankins' house and searched her rooms and found in her trunk the articles identified as above.

Member Hankins testified that Mack brought the things to her house about three weeks before he was arrested and asked her if she wouldn't do his washing, which she did and received a piece of calico for her pay, as Mack said he was busted.

The Mayor asked Mack if he wanted to make any statement. Mack said he did not. The Mayor then asked him where he got these things and he stated that he bought them from different merchants in the city. He also said that he bought a coat and vest from Mr. A. David and a pair of pants from a second-hand clothing store in the city.

Mayor Fowler has notified the sheriff of Clarkton that Mack will be held subject to his order. Mack will be taken to Clarkton in about two weeks and if they fail to convict him, he will be brought back here and tried.

Mack was bound over to the next term of the Criminal Court in the sum of a $200 justified bond. Member Hankins was also held under a bond of $100 for her appearance on the charge of receiving stolen goods.

Happiness supreme. This is the condition of all who have been wise and purchased Stoves at Jacobi's Hdw. Depot. †

Notice boys! You can get a Bracket Saw Frame with Saw complete, at Jacobi's Hardware Depot, for 15 cents. †

Headquarters for Powder, Shot, Caps, Cartridges and Ammunition of all kinds is at Jacobi's Hdw. Depot. Shells loaded at a moment's notice. †

Brig *Atlantic*, Schlottmann, cleared to day for Bowling, Scotland, with 2,786 barrels of rosin, valued at $2.236, shipped by Messrs. Paterson, Downing & Co.

Janauschek To-Night.

Madame Janauschek makes her first appearance here to-night in a short season of two nights only. She will play to-night in Macbeth and to-morrow night in Meg Merrilies and the indications are that she will be greeted by large and fashionable audiences. She is probably the greatest living tragedienne of the day and to see her once is in itself the era of a lifetime. The opportunity of seeing this great queen of the tragic stage will probably never occur again.

NEW ADVERTISEMENTS.

Assignee's Sale
OF CLOTHING AND SHOES.
THE STOCK OF SHOES AT No. 108 MARKET street, and the Stock of Clothing at No. 30 N. Front street, will be sold
AT COST FOR CASH ONLY,
beginning at 9 a. m., Wednesday, the 24th inst. No goods will be permitted to be taken from either store until paid for.
MARSDEN BELLAMY,
oct 23 1t Assignee for A. Shrier.

OPERA HOUSE.
TWO NIGHTS.
Tuesday and Wednesday, Oct. 23rd & 24th.
The World's Greatest Tragic Actress,
JANAUSCHEK,
Supported by Her Own Excellent Legitimate Company.
TUESDAY NIGHT,
"MACBETH."
WEDNESDAY NIGHT,
MEG MERRILIES.
Prices as usual. Reserved Seats at Heinsberger's Monday morning. oct 20 3t

Established 15 Years.
A LADY JUST FROM NEW YORK SAYS the Yum Yum Tooth Brush is the best made. If you try one you will think likewise. Very cheap—25 cents each. Only of
MUNDS BROTHERS.
104 N. Front St. 601 N. Fourth St.

MILLINERY.
MRS. E. A. LUMSDEN
has just returned from the North with a fine assortment of
Fall and Winter Goods.
Ladies are invited to call.
Dressmaking a Specialty.
oct 22 tf 110 North Front Street.

Penny's Prices.
Look at Our Low Prices.
Gentlemen's Cassimere Suits from $5.50 to $12.50
Boy's Suits from $1.75 to $6.75.
SPECIALTIES IN CORK SCREW SUITS, Prince Alberts and Cutaways, Round and Square Cuts. We guarantee to sell 15 per cent lower than any other house in the city.
Give us a call and secure Bargains.
Down with High Prices! We guarantee to sell Clothing at New York Prices at
B. F. PENNY'S,
oct 19 tf No. 110 Market st.

Mules Wanted.
MULES—ONE PAIR WANTED. LARGE, Young and First Class in all respects.
J. A. SPRINGER.
oct 5 Central Wood and Coal Yard.

LOOK!
An Elegant Hair Mattress for
$20.00!!
If you leave your order before all are gone.
Springs, Pine Fibre Pillows, Feather Pillows, Under Mattresses made to order.
Howell AND Cumming,
(Opposite City Hall.)
P. S.—OLD MATTRESSES RENOVATED.
oct 20

Fresh Fish Every Day
WE ARE NOW PREPARED TO SHIP ALL kinds of Fish on short notice.
G. G. AMAN & CO.
sept 24 Dock st., bet. Front and Water.

NEW ADVERTISEMENTS

Announcement!
HUSKE & DRAPER,
CLOAKS!
We have just opened the largest assortment ever shown in this market!
Silk Plush Sacques,
Silk Plush Wraps,
Silk Plush Walking Jackets!
Ladies' Newmarkets!
in all the Most Fashionable Shapes.
Ladies' Walking Jackets,
Children's Newmarkets,
Children's Cloaks.
COME AND SEE THEM.
Huske & Draper,
No. 111 Market St.,
oct 23

BOOMING!
Our Trade is Booming!
Simply Because We Give Our Customers
Better Shoes
for the money than can be obtained elsewhere.
Come and See us this Evening
and we will give you prices that
WILL OPEN YOUR EYES
Respectfully,
Geo. R. French & Sons,
oct 20 tf 108 North Front St.

Prescriptions
ACCURATELY COMPOUNDED. PATENT Medicines, Toilet Articles, &c. Prices reasonable. A trial is asked.
JAMES C. MUNDS, Agt.
Druggist,
oct 22 Princess st., bet. Front & Second.

School Books.
SCHOOL BOOKS,
For Private and Public Schools,
ALL NEW STOCK CAN BE BOUGHT CHEAPEST AT
HEINSBERGER'S.

Pictures and Cards
TO ORNAMENT YOUR ROOMS, ALSO Brackets of every description. For sale cheap at
HEINSBEBGER'S.

Blank Books,
PAPER, ENVELOPES, INK, STEEL PENS, Pencils and Paper Bags
Cheap at
HEINSBERGER'S.
oct 5