THIS PAPER
published every evening, Sundays excepted,
By JOSH. T. JAMES, Editor and Prop.
SUBSCRIPTIONS, POSTAGE PAID:
One year, $4.00. Six months $2.00. Three months. $1.00. One month, 35 cents.
The paper will be delivered by carriers, free of charge, in any part of the city, at the above rates, or 10 cents per week.
Advertising rates low and liberal.
☞ Subscribers will please report any and all failures to receive their paper regularly.

THE DAILY REVIEW.

VOL XII. WILMINGTON, N. C., SATURDAY, NOVEMBER 10, 1888. NO 238.

PLEASE NOTICE.
We will be glad to receive communicatio from our friends on any and all subject general interest, but
The name of the writer must always be furnished to the Editor.
Communications must be written only on one side of the paper.
Personalities must be avoided.
And it is especially and particularly understood that the Editor does not always endorse the views of correspondents unless so stated in the editorial columns.

SIMMONS LIVER REGULATOR
Unfailing Specific for Liver Disease.
SYMPTOMS: Bitter or bad taste in mouth; tongue coated white or covered with a brown fur; pain in the back, sides, or joints—often mistaken for Rheumatism; sour stomach; loss of appetite; sometimes nausea and waterbrash, or indigestion; flatulency and acid eructations; bowels alternately costive and lax, headache; loss of memory, with a painful sensation of having failed to do something which ought to have been done; debility; low spirits; a thick, yellow appearance of the skin and eyes; a dry cough; fever; restlessness; the urine is scanty and high colored, and, if allowed to stand, deposits a sediment.
SIMMONS LIVER REGULATOR
(PURELY VEGETABLE)
Generally used in the South to arouse the torpid Liver to a healthy action.
Acts with extraordinary efficacy on the
LIVER, KIDNEYS, AND BOWELS.
AN EFFECTUAL SPECIFIC FOR
Malaria, Bowel Complaints, Dyspepsia, Sick Headache, Constipation, Biliousness, Kidney Affections, Jaundice, Mental Depression, Colic.
Endorsed by the use of 7 Millions of Bottles, as
THE BEST FAMILY MEDICINE
for Children, for Adults, and for the Aged.
ONLY GENUINE
has our Z Stamp in red on front of Wrapper.
J. H. Zeilin & Co., Philadelphia, Pa., SOLE PROPRIETORS. Price, $1.00.
nov 26 tc 1stp d&wly cn sat

MATTRESSES,
MADE TO ORDER
Or Renovated.
A few FEATHERS on hands, Nice and Cheap. Cushions, Springs, Pillows, Bolsters, &c., for sale.
Howell & Cumming,
(Oppssite City Hall.)
P. S.—Call or drop us a postal card nov 9

Pimples, Sores, Aches and Pains.
When a hundred bottles of sarsaparilla or *other* pretentious specifics fail to eradicate inborn scrofula or contagious blood poison, remember that B. B. B. (Botanic Blood Balm) has gained many thousand victories, in as many seemingly incurable instances. send to the Blood Balm Co., Atlanta, Ga., for Book of Wonders," and be convinced. It is the *only* TRUE BLOOD PURIFIER.
G. W. Messer, Howell's X Roads, Ga., writes: "I was afflicted nine years with sores. All the medicine I could take did me no good. I then tried B. B. B. and 8 bottles cured me sound."
Mrs. S. M. Wilson, Round Mountain, Texas, writes: "A lady friend of mine was troubled with bumps and pimples on her face and neck. She took three bottles of B. B. B., and her skin got soft and smooth, pimples disappeared and her health improved greatly."
Jas. L. Bosworth, Atlanta, Ga., writes: "Some years ago I contracted blood poison. I had no appetite, my digestion was ruined, rheumatism drew up my limbs so I could hardly walk, my throat was cauterized five times. Hot Springs gave me no benefit, and my life was one of torture until I gave B. B. B. a trial, and, surprising as it may seem, the use of five bottles cured me." nov 10 1y eod&w

H. CRONENBERG,
THE PHOTOGRAPHER.
GIVE HIM A TRIAL!
All Work Guaranteed.
Pictures taken Single or in Groups.
sept 24 tf

CAUTION
Beware of Fraud, as my name and the price are stamped on the bottom of all my advertised shoes before leaving the factory, which protect the wearers against high prices and inferior goods. If a dealer offers W. L. Douglas shoes at a reduced price, or says he has them without my name and price stamped on the bottom, put him down as a fraud.

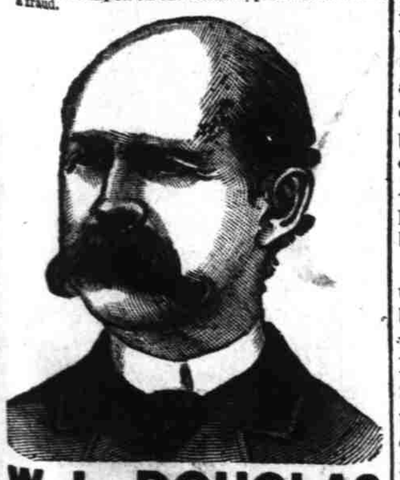

W. L. DOUGLAS
$3 SHOE. FOR GENTLEMEN.
The only calf $3 SEAMLESS Shoe smooth inside. NO TACKS or WAX THREAD to hurt the feet, easy as hand-sewed and WILL NOT RIP.
W. L. DOUGLAS $4 SHOE, the original and only hand-sewed welt $4 shoe. Equals custom-made shoes costing from $5 to $9.
W. L. DOUGLAS $3.50 POLICE SHOE. Railroad Men and Letter Carriers all wear them. Smooth inside as a Hand-Sewed Shoe. No Tacks or Wax Thread to hurt the feet.
W. L. DOUGLAS $2.50 SHOE is unexcelled for heavy wear. Best Calf Shoe for the price.
W. L. DOUGLAS $2.25 WORKINGMAN'S SHOE is the best in the world for rough wear; one pair ought to wear a man a year.
W. L. DOUGLAS $2 SHOE FOR BOYS is the best School Shoe in the world.
W. L. DOUGLAS $1.75 YOUTH'S School Shoe gives the small Boys a chance to wear the best shoes in the world.
All made in Congress, Button and Lace. If not sold by your dealer, write W. L. DOUGLAS, BROCKTON, MASS.
For sale by
aug 31 3m eod 1p H. VONGLAHN, Wilmington, N. C.

The big surplus will be wiped out now, and that in short order.

The fever in Jacksonville seems to be increasing rather than diminishing. There were six deaths there yesterday.

The Democratic majority in Columbus county is 1,184, according to the Whiteville *Record*, a gain of 265 over 1884. One hundred guns for Columbus, God bless her!

One of the most insignificant things developed by the late election is the fact that the New York *Herald*, Democratic last week, is now Republican. The *Herald* generally manages to be on the right side, if not the day before the fight then the day after.

The *Herald* preaches now against the Solid South. As long as it wanted Cleveland elected it thought the Solid South a good thing. It forgets to-day a doctrine it has promulgated in its sober moments, that if the South is solid the North, or, rather, the Republican party, has made it so. The Solid South is not aggressive; it is entirely defensive. And we hope and believe that it will remain solid.

We are very much afraid that we have lost the House of Representatives. In fact the fear is about a certainty. The New York *Herald*, which figured out on Thursday a Democratic majority of two, gave the Republicans, in its yesterday's estimate, a majority of 21. We have lost two in this State and gained one, Johnston having been defeated in the Asheville district. The *Herald* gives the Raleigh district to Nichols, but there it errs, as Bunn is elected by a handsome majority.

Col. Rowland's majority is a very handsome one. It will be nearly, if not quite, 5,000. The people of the gallant district are to be congratulated. There are twelve splendid Democratic counties in this district and it will be for the Legislature to consider next winter if one or two of these ought not to go to some other district, say that of the ninth, because of the fact that the Sixth is rather too long. There is too much of a diversity of interest, and too great a distance between some parts of the district. It is nearly two hundred miles from one end of the district to the other. We don't want to part with any of our old friends but the people would probably be much better satisfied if Mecklenburg, say, were detached from the Sixth and given to some other district to which it is more nearly attached by geographic lines.

The factional fight in New York city and the immature condition of the tariff question are probably responsible for the Democratic defeat in the Presidency but surely the quarrels between Tammany and the counties in New York had nothing to do with the result in Indiana and West Virginia and the loss of the House of Representatives. The general result outside must therefore be ascribed to the fact that the American people, always conservative and slow to adopt any change in the general polity of the country at large, have not been sufficiently enlightened to the iniquities of the present unjust and excessive system of tariff duties. "Protection to American industries" has a very pleasant sound to the ear and it has been worked for all it is worth.

But the fight has begun on the tariff question and it is not for us to look backward, but ahead. It must win in the long run and it is for the Democratic party to see that the matter is continuously and well ventilated. It has been a tremendous defeat this year, but the party is immortal, it can never die. It will last just as long as the principles upon which this great Republic were founded shall endure. We must get in trim for the fight in 1892 and try hard to redeem our legislative losses two years hence.

"Sleep breathes at last from out thee, my little patient boy." Oh! yes certainly. But that child would have cried all night with his foot, if it had not been for a timely bottle of Salvation Oil. Only twenty-five cents expended brought him rest.

The Fire Light Open Grate Stove is without equal for comfort, economy and cheerfulness. Sold only by the Factory's Agent, Nath'l Jacobi. †

LOCAL NEWS.

INDEX TO NEW ADVERTISEMENTS.

LEMON ELIXIR
BOTANIC BLOOD BALM
W H SHAW—Receiver's Sale
M M KATZ—Special Bargains
HEINSBERGER—Schools Books
HOWELL & CUMMING—Mattresses
OPERA HOUSE—Cora Van Tassel
HEDRICK—Gents. Furnishing Goods
GEO R FRENCH & SONS—90c and $1.00
MRS E B WIGGINS—Attention Ladies.
F C MILLER—Pink and White Gossamer
A W WATSON—China, Glassware and Crockery

Day's length 10 hours and 23 minutes.

Another fruit vessel is on the way to this port.

The receipts of cotton at this port to day foot up 1,112 bales.

Revs. W. S. Creasy and D. H. Tuttle will exchange pulpits to-morrow morning.

Indications.

For North Carolina, much colder and fair weather on Sunday.

The rainfall here amounts to 1.10 inches since 11:30 o'clock yesterday morning.

Hot bed glass and sash for your hot houses is constantly to be had at Jacobi's Hdw Depot. †

No interments this week in Oakdale and none in Bellevue and only two, both adults, in Pine Forest.

A few mocking bird cages left which we wish to close out at reduced prices. Jacobi's HdwDepot. †

We have a job lot of fluting machines which we are offering below factory cost. Jacobi's Hdw Depot. †

Services at St. James' Home to-morrow night at 7:30 o'clock, conducted by Rev. Mr. Strange. Seats free.

If you want a picture framed go to Heinsberger's. He has a large assortment of Mouldings to select from. †

At 8 o'clock this, Saturday, evening a prayer and experience meeting will be held at the Seaman's Bethel.

Catarrh originates in scrofulous taint. Hood's Sarsaparilla purifies the blood and this permanently cures catarrh.

We have it now, a razor that will shave you clean and make you happy. Every one warranted. Jacobi's Hdw Depot. †

The hour for weekly night services at our churches should be changed to 7½ o'clock these long evenings.

Capt. A. C. Huggins, of Jacksonville, Onslow county, was in the city to-day and paid us a very welcome visit.

Rev. Peyton H. Hoge will preach a sermon to-morrow morning to young men on the subject of "Solomon's Choice." Seats free.

Services at St. Paul's Episcopal Church to-morrow at 11 a. m. and 7.30 p. m. Sunday School at 3.15 p. m. Seats free at all services.

We now have stove boards to go under your stoves, of beautiful designs, that are guaranteed not to tarnish. Jacobi's Hdw Depot. †

At last we are promised some more seasonable weather than the sweltering November days we have gone through with this week. It will clear off to-night and to-morrow it will be fair and colder.

Our advertising patrons will please send in their favors as early in the day as possible. Yesterday they were very late and the consequence was that we were nearly an hour late in getting to press.

At Grace Methodist Church, at 11 o'clock to-morrow morning, Rev. D. H. Tuttle will conduct services, and at 7½ p. m. the pastor, Rev. W. S. Creasy, will, by request of the Y. M. C. A., preach a sermon to young men.

About 11 o'clock last evening two young men on Mulberry street engaged in a quarrel and were about to settle the dispute by blows, which was fortunately prevented by friends who were with them, as a justice of the peace was watching the whole proceedings and was ready to enforce the law and his authority as soon as an assault was committed.

All kinds of School Books and School Supplies can be bought cheapest at Heinsberger's

The Register of Deeds issued three marriage licenses this week, two for white couples and one for a colored couple.

St. John's Church, corner Third and Red Cross streets, Rev. James Carmichael, D. D., Rector. Holy Communion 7.30 a. m., Morning Prayer 11 a. m., Evening Prayer 4.30 p. m., Sunday School 3.30 p. m.

Rev. Dr. Pritchard will preach a sermon to the young men at the First Baptist Church to-morrow at 11 o'clock, which all young men are cordially invited to attend. The usual services will be held at night. Sunday School at 3:30 p. m.

City Court.

Mayor Fowler disposed of the following cases this morning:

Abram Jordan, fast driving, $5 or 10 days.

Henry Loftin, firing a gun in the city limits, case left open.

Hattie Williams, disorderly conduct, case continued.

Seaman's Bethel.

There will be religious services at the Seaman's Bethel to-morrow afternoon at 2.30 o'clock. Preaching by the Rev. Chas. E. Carlstrom. All are cordially invited to attend. Masters of all vessels are requested to inform their crews of the above service. Mr. Carlstrom was a sailor for 13 years. A large attendance is expected.

Onslow's Vote.

Onslow county did nobly last Tuesday. We had fears that her people would not get out to the polls but these fears were groundless. Following is the official vote: Cleveland 1,177, Harrison 453, majority, 724; Fowle 1,180, Dockery 425, majority, 755; McClammy 1,166, Robinson 419, majority, 747; Democratic candidates Supreme Court 924, Republican ditto 488, majority 433.

New Crockery Store.

Mr. A. W. Watson has opened on Princess Street, in Evans' block, with a very handsome stock of china, glassware and crockery, which he offers to the public in an advertisement published in this issue. Mr. Watson has really supplied a want which has been seriously felt here for some time past—that of a depot where crockery and glassware can be bought. The stock is a very fine one and suited to this market. Mr. McRee Cowan is with Mr. Watson.

Fanchon Last Night.

Miss Cora Van Tassel appeared to great advantage last night in the difficult role of Fanchon. It is not the first time she has appeared here in this character, and she has always done well in it, but last night her renditiou was unusually good. She was greeted with a fine house, notwithstanding the bad weather, and everybody was delighted with the piece and its presentation. To-night the company will give the Danites and as it is their last appearance here we trust that they may be greeted with a large house.

How He Voted.

There is a pretty good joke told on a young man who was formerly a Democrat but who about eight years ago changed his color. He was employed in one of the railroad offices here and voted for Garfield. He got a place at Washington City as a reward for his apostacy. He came on here in 1884 and voted for Blaine. He still held his place, however, probably under the Civil Service rules, but got somewhat frightened for fear he might lose it and so came here last week and voted for Cleveland. Civil Service will hardly save him, this time.

The Week of Prayer.

The young men of the Y. M. C. A. have displayed a great deal of energy and zeal in arranging for the week of prayer from Nov. 11th to 19th suggested by the International Committee. They will not hold services to-morrow, but instead, have requested the various ministers to preach special sermons to young men. Every other night of the week there will be meetings, conducted by members of the Association and held in their rooms over the Bank of New Hanover. The subject for Friday night is "Purity" and on that occasion one of our young clergymen will deliver a lecture to men only. Altogether the Week of Prayer promises to be interesting and successful.

Sunset to-morrow afternoon at 55 minutes past 4 o'clock.

We are glad to hear that Mr. Rob Cronly's condition has improved considerably.

It is a remarkable fact, but not altogether a singular one, that there has not been one death during the past week among the white population of this city. This is one of our not infrequent splendid showings.

Common Sense
Should be used in attempting to cure that very disagreeable disease, catarrh. Catarrh originates in impurities in the blood, local applications can do no permanent good. The common-sense method of treatment is to purify the blood, and for this purpose there is no preparation superior to Hood's Sarsaparilla. That this peculiar medicine does cure catarrh is shown by the many testimonials from people who have found relief upon using it when all others had failed. A book containing statements of cures sent on receipt of two cent stamp, by C. I. HOOD & CO., Lowell, Mass.

Church Services To-Morrow.

St. James' Episcopal Church, corner Third and Market streets, Rev. Robt. Strange, Rector. Divine services at 11 a. m. and 5 p. m. SundaySchool at 3:30 p. m. Holy Cummunion 8 a. m., except first Sunday in each month at 11 a. m.

St. Paul's Evan. Lutheran Church, corner of Sixth and Market streets. Rev. F. W. E. Peschau, Pastor. German services at 11 o'clock a. m. English services at 7:30 p.m. Sunday School at 9:30 a. m. W. H. Strauss, Supt. Visitors cordially welcome.

St Paul's Episcopal Church, corner Fourth and Orange streets, Rev. C. A. Arnold, Rector. Services to-morrow at 11 a. m. and 8 p. m. Sunday School at 9:45 a.m. Seats all free. Everybody is welcome.

St. Andrew's Presbyterian Chuch, cor. Fourth and Campbell streets, Rev. John W Primrose, Pastor. Sunday services at 11 a. m. and 7:30 p. m., by the Pastor. Morning discourse to young men especially, by request of Y M C A. Sabbath School at 3:00 p. m. Prayer Meeting and Lecture Wednesday at 8:00 p. m. Seats free.

First Baptist Church, corner of Market and Fifth streets. Rev. T. H. Pritchard, D. D., Pastor. Prayer meeting Sunday morning at 9:30. Services at 11 a. m. and at 7:30 p. m. by the Pastor. Sunday School at 3:30 p. m. Young People's Society of Christian Endeavor Wednesday night at 7:45 o'clock. Prayer and Praise meeting Thursday night at 8 o'clock. Strangers cordially invited.

First Presbyterian Church, corner of Third and Orange streets, Rev. P. H. Hoge, Pastor.—Sunday services at 11 a. m. and 4.50 p. m. Sunday School at 3:15 p.m. Lecture and Prayer Meeting at 8:15 p. m. on Thursday in Lecture Room. Visitors always cordially welcome to all services.

Helping Hand Mission, corner Front and Queen streets, Sunday School at 3 o'clock p. m. Prayer and Praise meeting Wednesday night at 7:30. Preaching Sunday night at 7:30 by Rev. Peyton H. Hoge. Seats free. All are welcome to all services.

Grace Methodist E. Church, South, corner of Fourth and Mulberry streets, Rev. Walter S. Creasy, Pastor. Services at 11 a. m. and 8 p. m. Sabbath School at 3:30 p. m. PrayerMeeting and Lecture Wednesday at 8 p. m. The public are cordially invited. Seats free.

Brooklyn Baptist Church, services in the new church, corner Fourth and Brunswick streets, Rev. G. M. Tolson, Pastor. Sunday services at 11 a. m. and at 8:15 p. m. Sunday School at 4 p. m. Prayer meeting Thursday night at 8:15 p. m. The public is cordially invited.

Shiloh Baptist Church, corner of Eighth and Walnutt streets. Preaching at 11 o'clock, a. m. Sabbath School at 1 o'clock, p. m. Preaching at 3 o'clock, p. m. Bible reading at 6 o'clock, p. m. Preaching at 8 15 o'clock, p. m. Seats free. Elder M. V. Morris, pastor.

St. Mark's Church, corner Sixth and Mulberry streets. Rectory opposite to the Church. Morning Prayer and Sermon at 11 o'clock. Sunday School at 4 p. m. Evening Prayer and Sermon at 7.30 o'clock. Holy Communion celebrated on the first Sunday in every month, and on all Holy and Saint's Days.

Bladen Street M. E. Church, corner Fifth and Bladen streets., Rev. T. Page Ricaud, Pastor. Preaching at 11 a. m. class meeting at 3 p. m.

Religious services in Tileston Upper Room every Sunday at 3 P. M. Public cordially invited.

Fifth Street M. E. Church, between Nun and Church streets, Rev. D. H. Tuttle, Paster. Services at 11 a. m. and 7 30 p. m.

St. Thomas' Pro-Cathedral. First Mass at 7 a. m. Second Mass at 10 a. m. Vespers and Benediction at 5 o'clock, p. m. Daily Mass at 6.30 a. m.

Second Baptist Church, on Sixth, between Church and Castle streets, Rev. J. P. King, pastor. Services at 11 a. m. and 7 30 p. m. Sunday School at 9 a. m. Prayer meeting every Tuesday night.

First Baptist Church (col.) corner of Fifth and Campbell streets, Rev. A. M. Conway, pastor. Preaching at 11 a. m., at 3 p. m. and at 8 p. m. Sunday School at 1 p. m. Seats free.

NEW ADVERTISEMENTS.
1874--1888
Fancy Thermometers.
FOR DECORATIVE ART AND FANCY Work. A splendid way for the Ladies to make their Christmas Presents, either with Needle or Brush.
nov 10 MUNDS BROTHERS.

A Long Felt Want at Last Supplied.
A. W. WATSON'S
China, Glassware and Crockery Store
IS NOW OPEN!
Princess St., (Evans' Block.)
HOUSE FURNISHING GOODS, LAMPS, Soaps, Perfumery, Baskets of every Shape and Size, Tin Toilet Sets, Buckets, Tubs and all sorts of Articles kept in Stock.
☞ Ladies are especially invited to call.
nov 10 2t Star and Messenger copy.

RECEIVER'S SALE.
STOCK OF
Clothing, Boots and Shoes
CONTAINED IN
SHOE & CLOTHING STORES
lately occupied by A. SHRIER, is now being sold at COST FOR CASH.
nov 9 3t W. H. SHAW, Receiver.

NEW ADVERTISEMENTS.
OPERA HOUSE.
Positively Three Nights Only.
NOVEMBER 8TH, 9TH AND 10TH.
EVERYBODY'S FAVORITE,
CORA VAN TASSEL,
TO-NIGHT
THE DANITES.
PRICES—15c. 25c. and 35c.
Ladies' and Children's Matinee 2 o'clock SATURDAY. nov 10 1t

GENTS' Furnishing Goods
In our Annex can be found the most Complete Stock of
Gents' Underwear
from Lowest to Highest Qualities
At Reasonable Prices.
Gents' Half Hose, Handkerchiefs, Collars and Cuffs
and the Best One Dollar Unlaundried Shirt sold.
Also a Large Supply
Collars and Cuffs.
Collars 10c., Cuffs 15c.,
The same sold much higher else where.
Jno. J. Hedrick,
101 & 103 Market St.,
nov 9 1 & 3 N. Front St.

Robert R. McCartney,
(SUCCESSOR TO E. G. POLLEY.)
Tin and Sheet-Iron Roofer,
Guttering, Pipe-Laying, Roof Painting &c.,
No. 215 Market Street,
nov 83 m WILMINGTGN, N. C.

Brick & Shingles.
200,000 NOW ON HAND AT HIS
Coal and Wood Yard.
J. A. SPRINGER,
nov 8 tf

Pink and White Gossamer,
TITLOW'S SWEET SIXTEEN AND SWAN Down Face Powders. Also a full line of Drugs, Chemicals, Patent Medicines, Toilet Articles, Perfumes, etc., at
F. C. MILLER'S, Drug Store, Corner Fourth and Nun Sts.,
P. S.—Prescriptions filled at all hours, day or night. sept 11 tf

OFFICE OF THE SECRETARY OF THE WILMINGTON & WELDON R. R. CO.,
WILMINGTON, N. C., Nov. 8th, 1888.

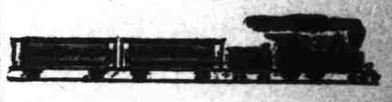

THE FIFTY-THRID ANNUAL MEETING of the Stockholders of the Wilmington & Weldon Railroad Company will be held at the office of the Company, in Wilmington, N. C., on the Wednesday next after the third Monday in November, 1888. (November 21st, 1888.)
JAS. F. POST, JR., Secretary W. & W. R. R. Co.
nov 8 1w

Prescriptions
ACCURATELY COMPOUNDED. PATENT Medicines, Toilet Articles, &c. Prices reasonable. A trial is asked.
JAMES C. MUNDS, Agt., Druggist,
oct 22 Princess st., bet. Front & Second

School Books.
SCHOOL BOOKS,
For Private and Public Schools.
ALL NEW STOCK CAN BE BOUGHT CHEAPEST AT
HEINSBERGER'S.
Pictures and Cards
TO ORNAMENT YOUR ROOMS, ALSO Brackets of every description. For sale cheap at
HEINSBEBGER'S.
Blank Books,
PAPER, ENVELOPES, INK, STEEL PENS, Pencils and Paper Bags Cheap at
HEINSBERGER'S.
oct 5